

165512

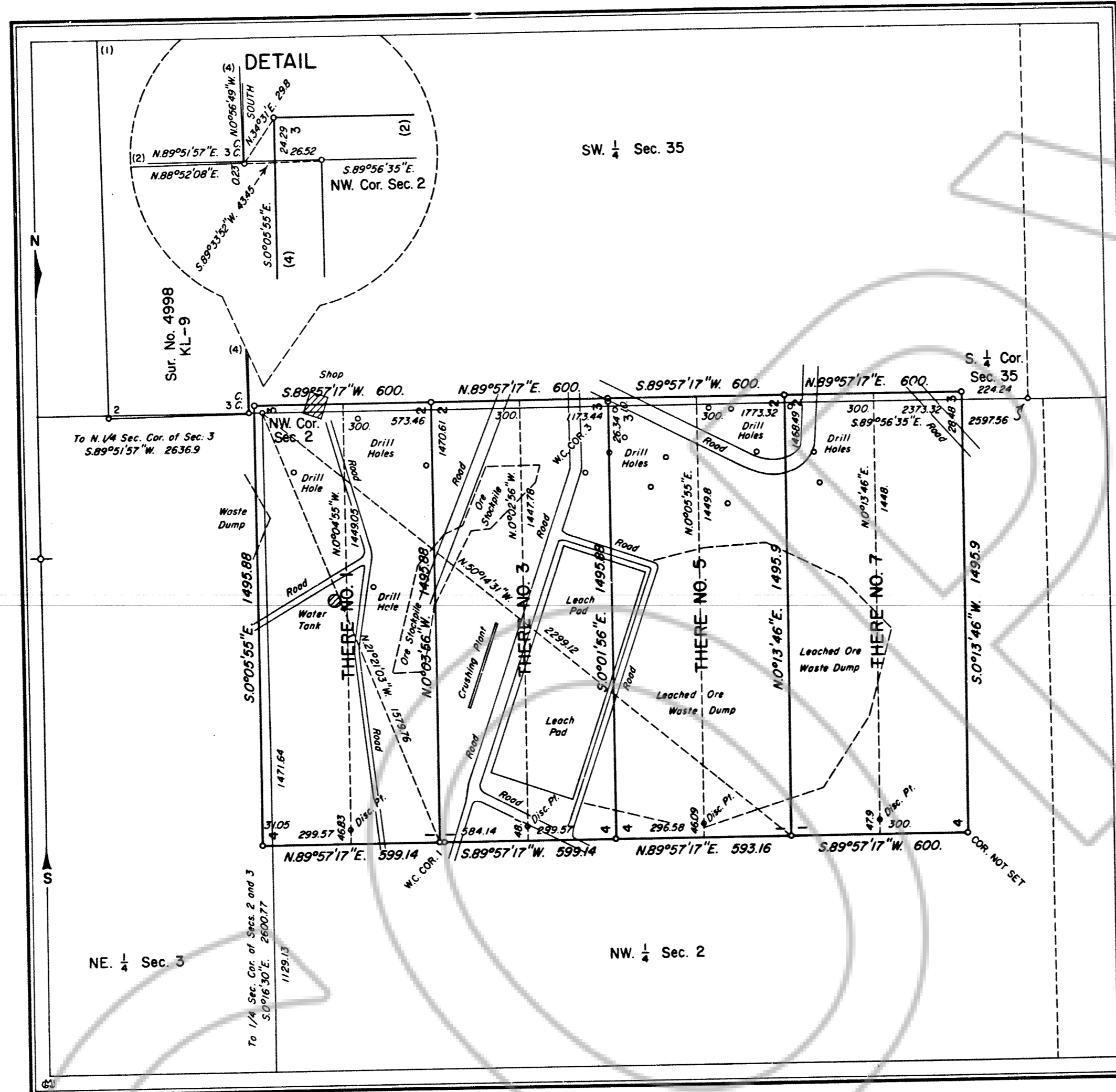

**MINERAL SURVEY
No. 4997
NEVADA**

CLAIM OF
CARLIN GOLD MINING COMPANY

KNOWN AS THE
There No. 1, There No. 3, There No. 5
and There No. 7 Lodes

SITUATE IN
Secs. 2 and 3, T.33N., R.51E., and
Sec. 35, T.34N., R.51E., M.D.M.
EUREKA COUNTY
Unknown Mining District
Lat. 40°47'00.5"N., Long. 116°13'05.7"W.,
at Cor. No. 3, There No. 1 Lode.

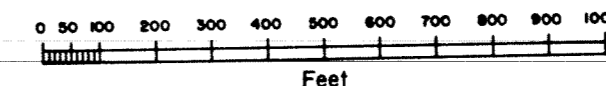

Feet
Mean Magnetic Declination, 17°30' East.

Surveyed, Nov. 1 to Dec. 15, 1983,
By William F. Mueller, Mineral Surveyor.

UNITED STATES DEPARTMENT OF THE INTERIOR
BUREAU OF LAND MANAGEMENT

Reno, Nevada, April 12, 1984
I hereby certify that this plat of Mineral Survey
No. 4997, Nevada, is strictly conformable to the field
notes of said survey which have been examined and
approved.

Lacl E. Bland
Chief, Branch of Cadastral Survey

DRAWING NUMBER
M.S. # 4997

DRAWING NUMBER
165512

FILED AT THE REQUEST OF *United States BLM*
on 12/18 19 96, at 51 mins. past 11:4 M.
RECORDS of EUREKA COUNTY, NEVADA M. N. REBALBATI, Recorder
File No. 165512 Fee \$ 8