

M.S. # 4998

165513

165513

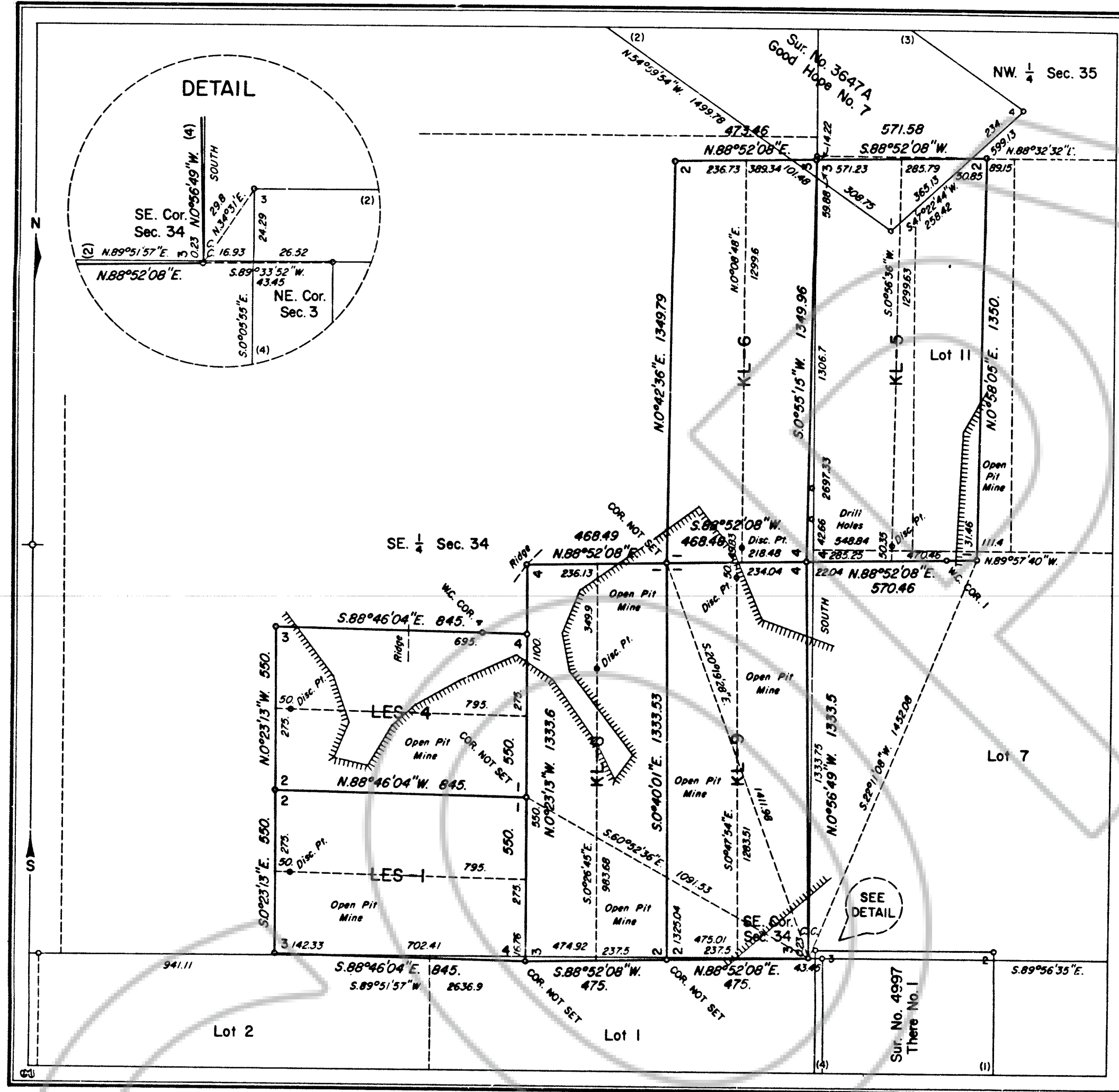

**MINERAL SURVEY  
No. 4998  
NEVADA**

CLAIM OF  
CARLIN GOLD MINING COMPANY

KNOWN AS THE  
LES-1, LES-4, KL-5, KL-6,  
KL-8 and KL-9 Lodes

SITUATE IN  
Sec. 3, T.33N., R.51E., and Secs. 34  
and 35, T.34N., R.51E., M.D.M.  
EUREKA COUNTY  
Unknown Mining District  
Lat.  $40^{\circ}46'59.8''N$ , Long.  $116^{\circ}13'05.5''W$ ,  
at Cor. No. 3, KL-9 Lode.

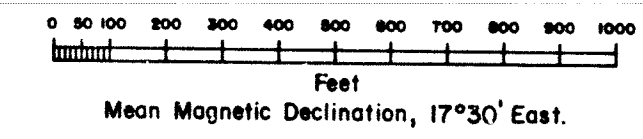

Surveyed, Nov. 1 to Dec. 16, 1983,  
By William F. Mueller, Mineral Surveyor.

UNITED STATES DEPARTMENT OF THE INTERIOR  
BUREAU OF LAND MANAGEMENT

Reno, Nevada, April 12, 1984  
I hereby certify that this plat of Mineral Survey  
No. 4998, Nevada, is strictly conformable to the field  
notes of said survey which have been examined and  
approved.

*Lucel E. Bland*  
Chief, Branch of Cadastral Survey

FILED AT THE REQUEST OF *United States (BLM)*  
on *12/18* 19 *86* at *51* miles, U.S.A.  
RECORDS OF EUREKA COUNTY, NEVADA, M. N. REBAL, CLERK  
File No. **165513** Fee \$ *0*