

MS # 5005

165517

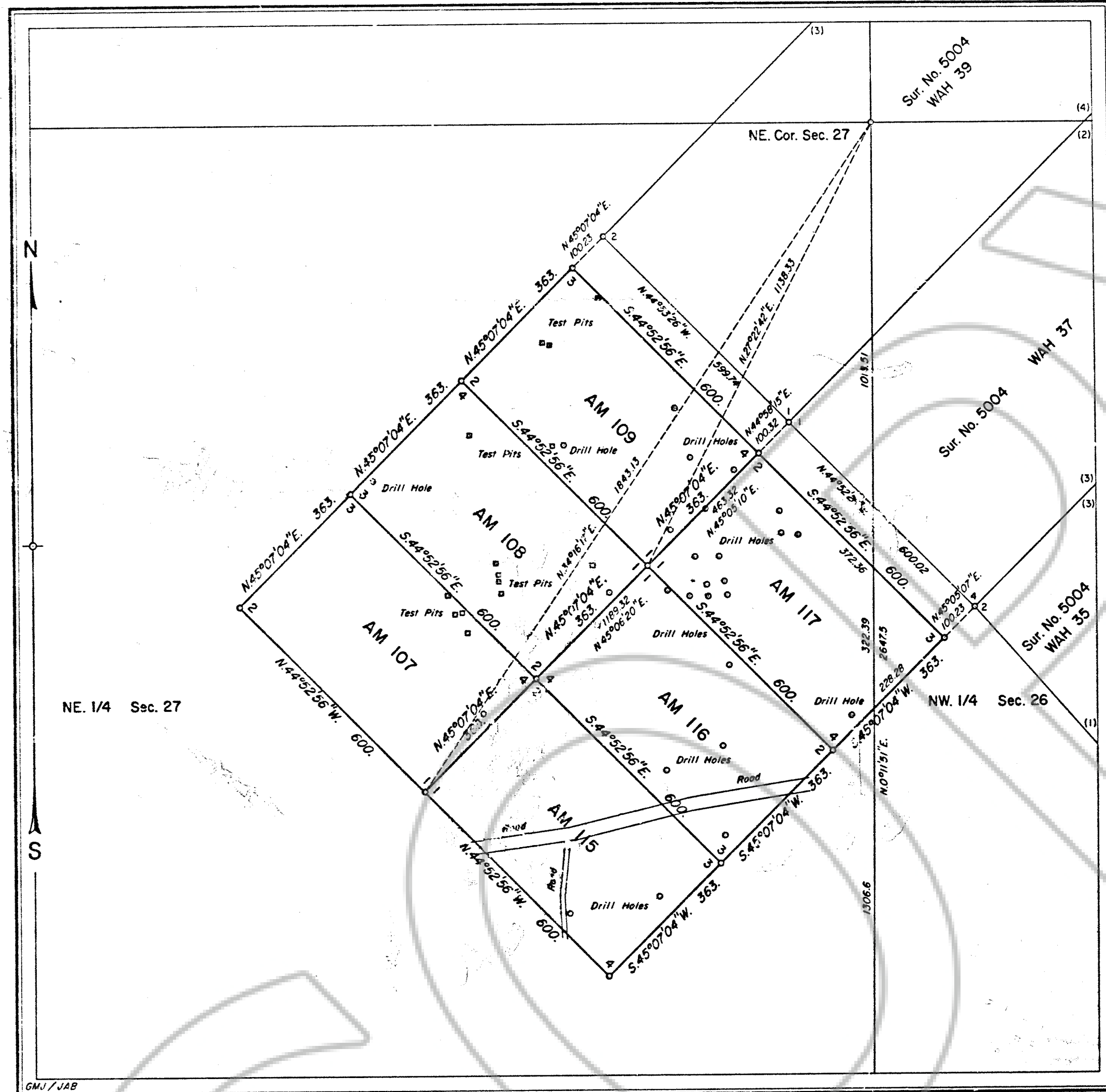

MINERAL SURVEY
No. 5005
NEVADA

CLAIM OF
ATLAS PRECIOUS METALS, INC.

KNOWN AS THE
AM 107, AM 108, AM 109, AM 115,
AM 116 and AM 117 Millsites

SITUATE IN
Secs. 26 and 27, T. 22 N., R. 49 E., M.D.M.
EUREKA COUNTY
Unknown Mining District

Lat. 39°45'05"N., Long. 116°26'20"W.
at NE. Cor. Sec. 27, T. 22 N., R. 49 E., M.D.M.

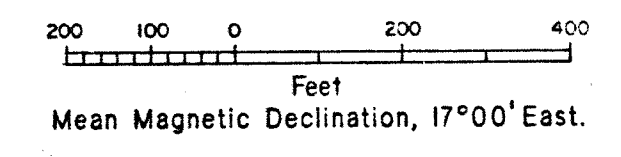

Surveyed, August 20 to August 22, 1985,
By William F. Mueller, Mineral Surveyor.

UNITED STATES DEPARTMENT OF THE INTERIOR
BUREAU OF LAND MANAGEMENT

Reno, Nevada February 7, 1986

I hereby certify that this plat of Mineral
Survey No. 5005, Nevada, is strictly conformable
to the field notes of said survey which have been
examined and approved.

Lael E. Bland

Chief, Branch of Cadastral Survey

5005

FILED AT THE REQUEST OF *United States G.M.V.*
on *12/18/86* 1986, at *11:11* mins. past *11:11* A.M.
RECORDS OF EUREKA COUNTY, NEVADA M. N. REBALEATI, Recorder
File No. **165517** Fee \$ *5.00*