

165520

DRAWING NUMBER  
MS # 5020

DRAWING NUMBER  
165520

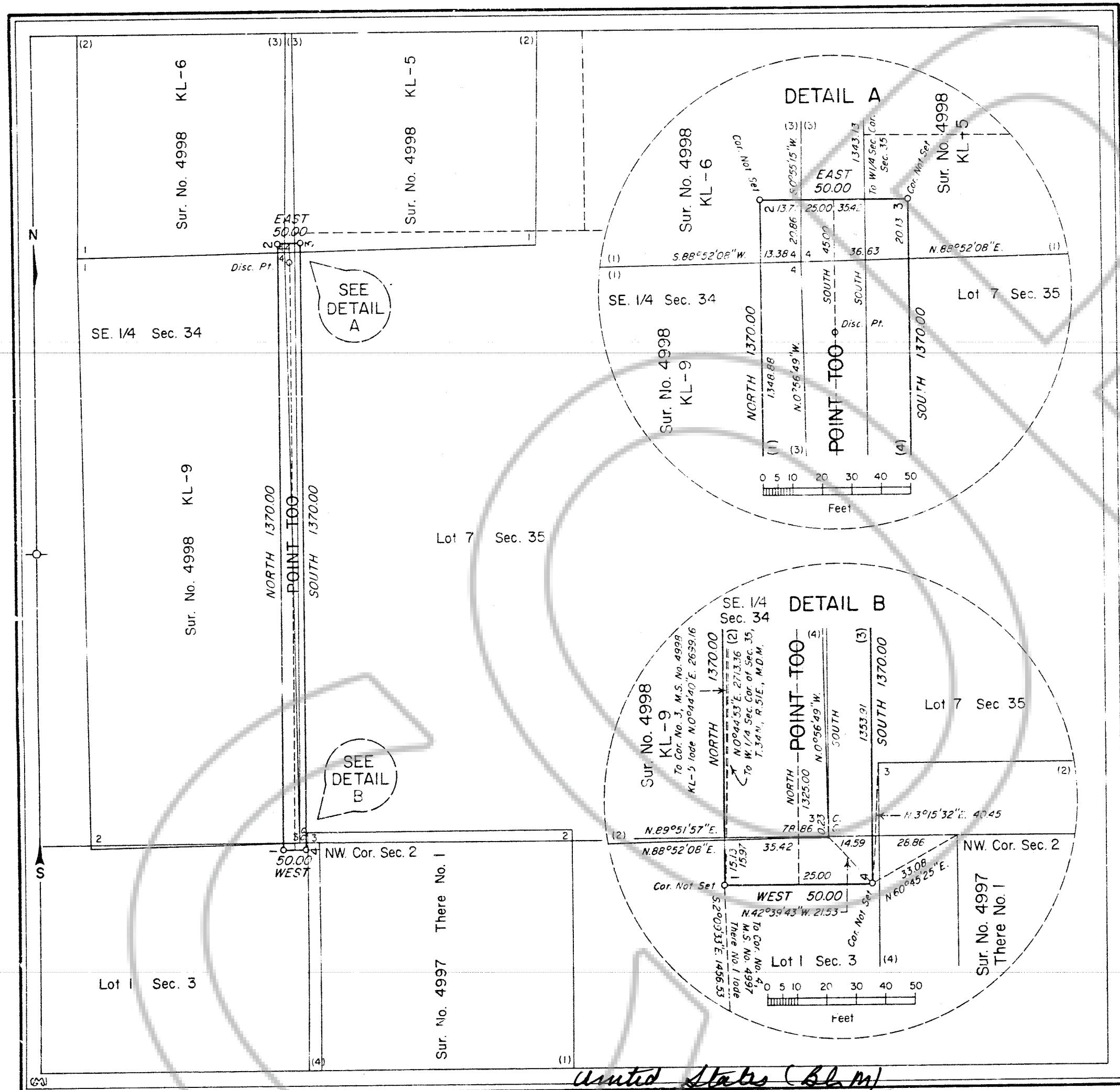

MINERAL SURVEY  
No. 5020  
NEVADA

CLAIM OF  
NEWMONT GOLD COMPANY

KNOWN AS THE  
POINT TOO lode

SITUATE IN  
Sec. 3, T.33N., R.51E., and  
Secs. 34 and 35, T.34N., R.51E., M.D.M.  
EUREKA COUNTY  
Unknown Mining District  
Lot. 40°47'00"N., Long. 116°13'06"W.,  
at Cor. No. 1, POINT TOO lode.

0 50 100 200 300 400 500 600  
Feet  
Mean Magnetic Declination, 17°30' East.

Surveyed, Sept. 18 to Sept. 18, 1987,  
By William F. Muerter, Mineral Surveyor.

UNITED STATES DEPARTMENT OF THE INTERIOR  
BUREAU OF LAND MANAGEMENT

Reno, Nevada, March 22, 1988  
I hereby certify that this plat of Mineral Survey  
No. 5020, Nevada, is strictly conformable to the field  
notes of said survey which have been examined and  
approved.

*Lucel E. Bland*

Chief, Branch of Cadastral Survey

5020

United States (B.L.M.)  
FILED AT THE REQUEST OF  
on 12/18 1986, at 29 mins. past 1 P.M.  
RECORDS OF EUREKA COUNTY, NEVADA M. N. REBALEATI, Recorder  
File No. Fee \$

165520