

165521

DRAWING NUMBER
MS # 5039

DRAWING NUMBER
165521

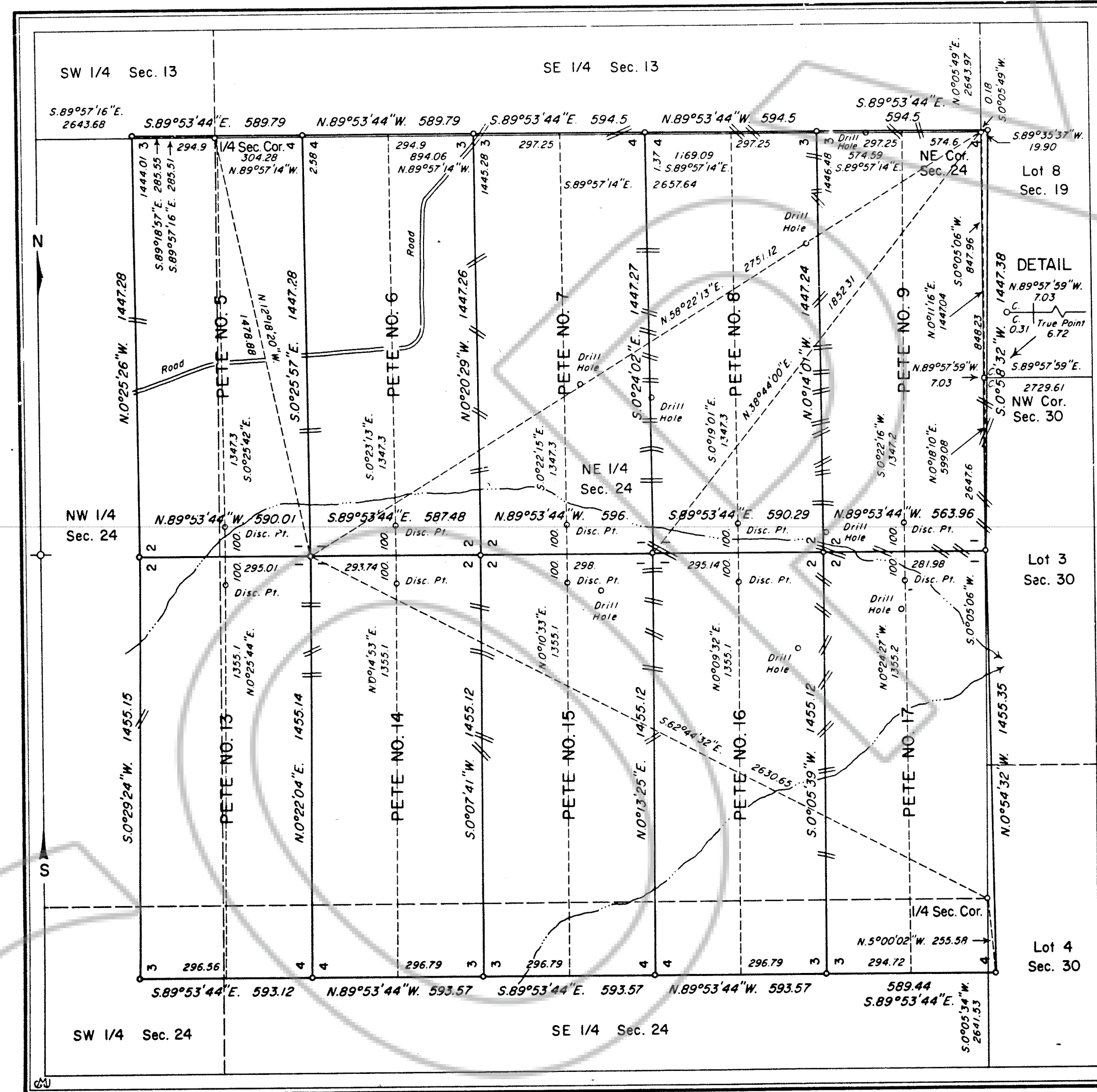

MINERAL SURVEY
No. 5039
NEVADA

CLAIM OF
NEWMONT GOLD COMPANY

KNOWN AS THE
PETE Nos. 5-9 AND
PETE Nos. 13-17 LODES

SITUATE IN
Secs. 13 and 24, T.35N., R.50E., and
Secs. 19 and 30, T.35N., R.51E., M.D.M.
EUREKA COUNTY
Lynn Mining District
Lat. 40°53'41"N., Long. 116°17'37"W., at
Cor. No. 4, PETE No. 17 lode

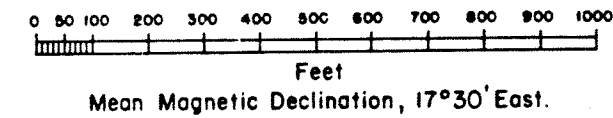

Surveyed, October 4 to October 10, 1989,
By William F. Mueller, Mineral Surveyor.

UNITED STATES DEPARTMENT OF THE INTERIOR
BUREAU OF LAND MANAGEMENT

Reno, Nevada, June 1, 1990
I hereby certify that this plat of Mineral Survey
No. 5039, Nevada, is strictly conformable to the field
notes of said survey which have been examined and
approved.

John S. Parrish
Chief, Branch of Cadastral Survey

5039

FILED AT THE REQUEST OF *United States (BLM)*
on *12/18* 19 *96*, at *29* mins. past *10* M.
RECORDS OF EUREKA COUNTY, NEVADA M. N. REBALEATI, Recorder
File No. _____ Fee \$ *0*

165521