

165522

DRAWING NUMBER
MS # 5041

DRAWING NUMBER
165522

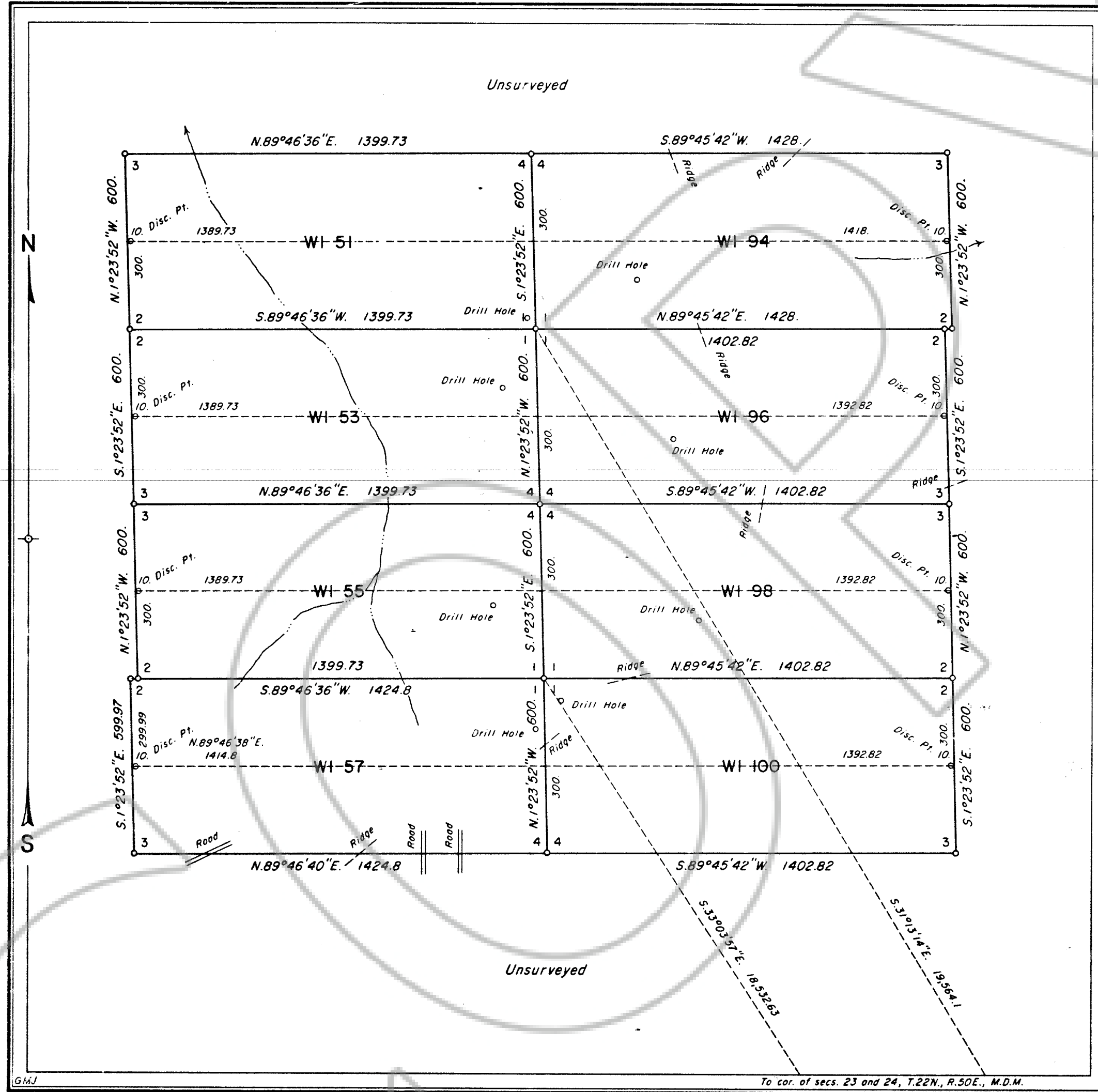

MINERAL SURVEY
No. 5041
NEVADA

CLAIM OF
ATLAS GOLD MINING, INC.

KNOWN AS THE
WI 51, WI 53, WI 55, WI 57, WI 94,
WI 96, WI 98 and WI 100 Lodes

SITUATE IN
Uns., Tps. 22 and 23 N., Rs. 50 E., M.D.M.
EUREKA COUNTY
Unknown Mining District

Lat. 39°48'31" N., Long. 116°20'53" W.
at Cor. No. 2, WI 55 Lode

300 150 0 300 600
Feet
Mean Magnetic Declination, 16° East.

Surveyed, October 16 to October 27, 1989,
By William F. Mueller, Mineral Surveyor.

UNITED STATES DEPARTMENT OF THE INTERIOR
BUREAU OF LAND MANAGEMENT

Reno, Nevada June 11, 1990

I hereby certify that this plat of Mineral
Survey No. 5041, Nevada is strictly conformable
to the field notes of said survey which have been
examined and approved.

John S. Parnish
Chief, Branch of Cadastral Survey

5041

FILED AT THE REQUEST OF *United States (Blm)*
On *12/18* 19 *86*, at *45* mins. past *1 P.* M.
RECORDS OF EUREKA COUNTY, NEVADA M. N. REBALEA Recorder
File No. *165522* Fee \$ *10*