

165523

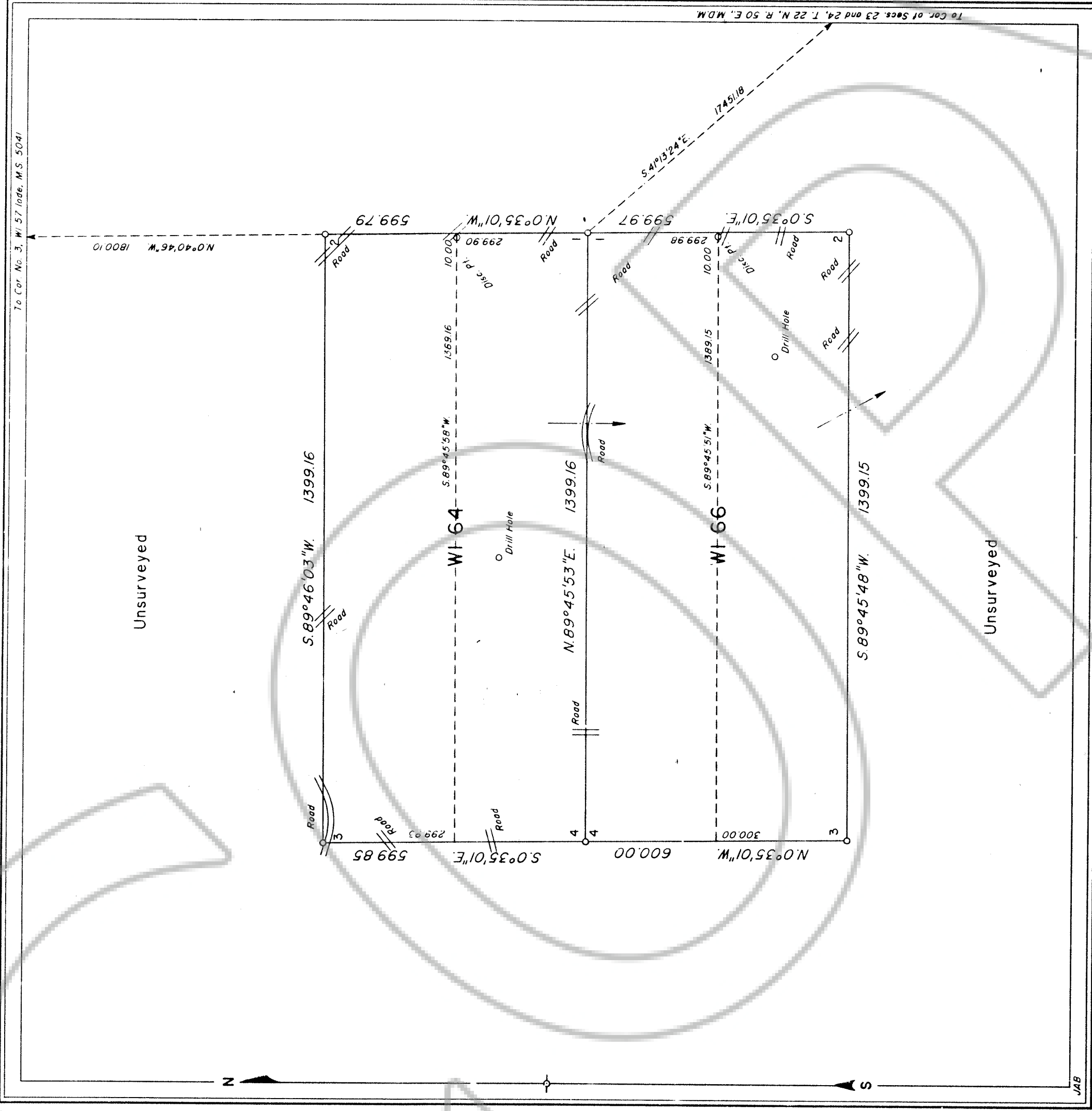

**MINERAL SURVEY
No. 5042
NEVADA**

CLAIM OF
ATLAS GOLD MINING, INC.

KNOWN AS THE
WI 64 and WI 66 Lodes

SITUATE IN
Uns., T. 22 N., R. 50 E., M.D.M.
EUREKA COUNTY
Unknown Mining District

Lat. 39°48'01" N., Long. 116°20'53" W.,
at Cor. No. 2, WI 66 Lode

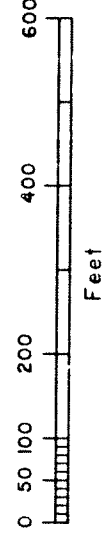

Mean Magnetic Declination, 16° E.

Surveyed, October 12 to October 16, 1989,
By, William F. Mueller, Mineral Surveyor.

UNITED STATES DEPARTMENT OF THE INTERIOR
BUREAU OF LAND MANAGEMENT

Reno, Nevada June 11, 1990

I certify that this plat of Mineral Survey
No. 5042, Nevada, is strictly conformable
to the field notes of said survey which have
been examined and approved.

John S. Parnish
Chief, Branch Cadastral Survey

5042

FILED AT THE REQUEST OF *Atlas Gold Mining, Inc.*
on *12/18* 19 *26*, at *1:55* mins. past *1:00* P.M.
RECORDS OF EUREKA COUNTY, NEVADA M. N. REBALCATT, Recorder
File No. **165523** Fee \$ *5.00*

DRAWING NUMBER
MS # 5042

DRAWING NUMBER
165523

NUMBER