

165524

MINERAL SURVEY
No. 5043
NEVADA
Sheet No. 1 of 2 Sheets

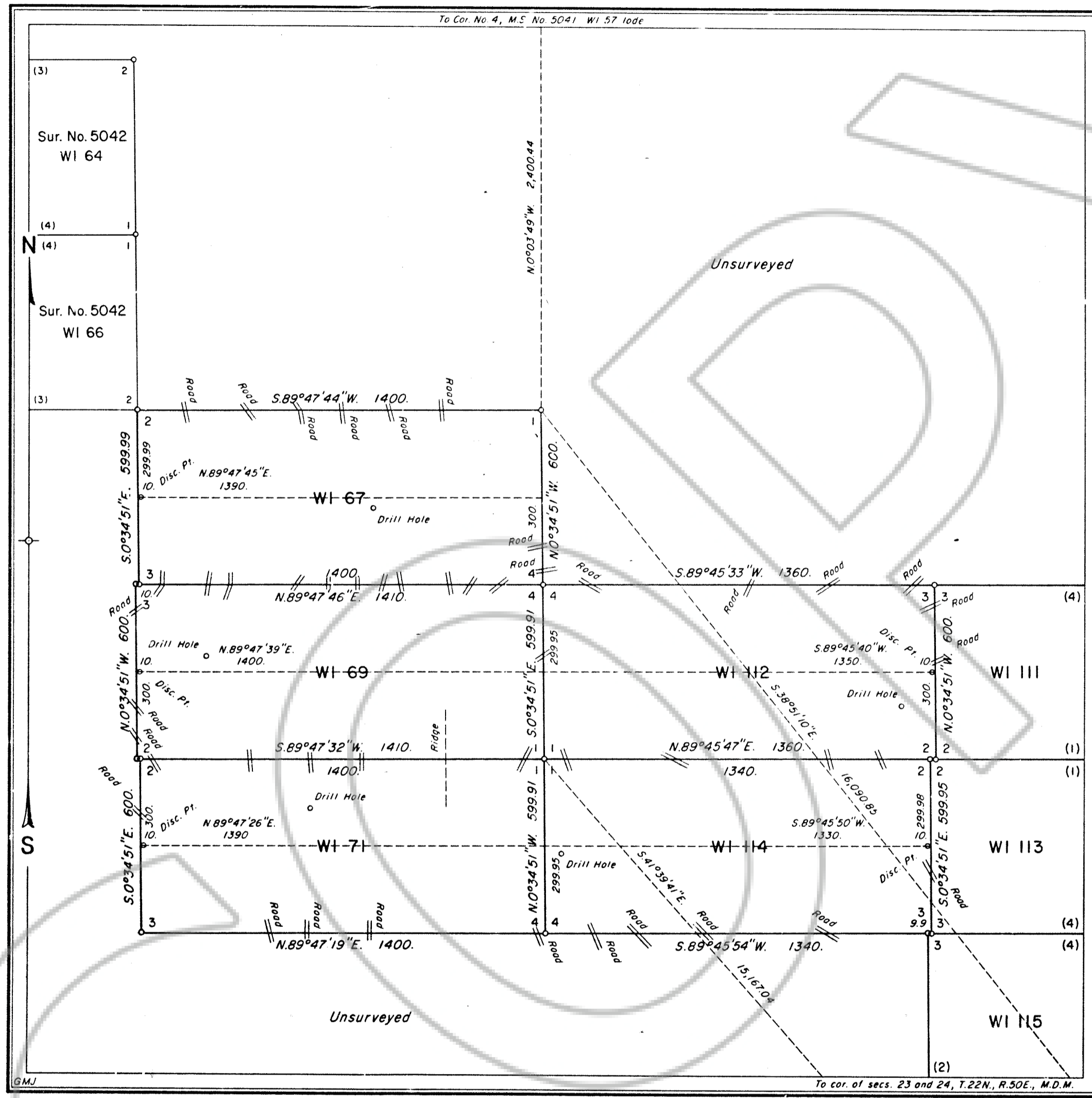

5043

FILED AT THE REQUEST OF United States (BLM)
 on 12/12 1996, at 4:5 mins, past 1:12 M.
 RECORDS OF EUREKA COUNTY, NEVADA M. N. REBALEATI, Recorder
 File No. 165524 Fee \$ 0

165524

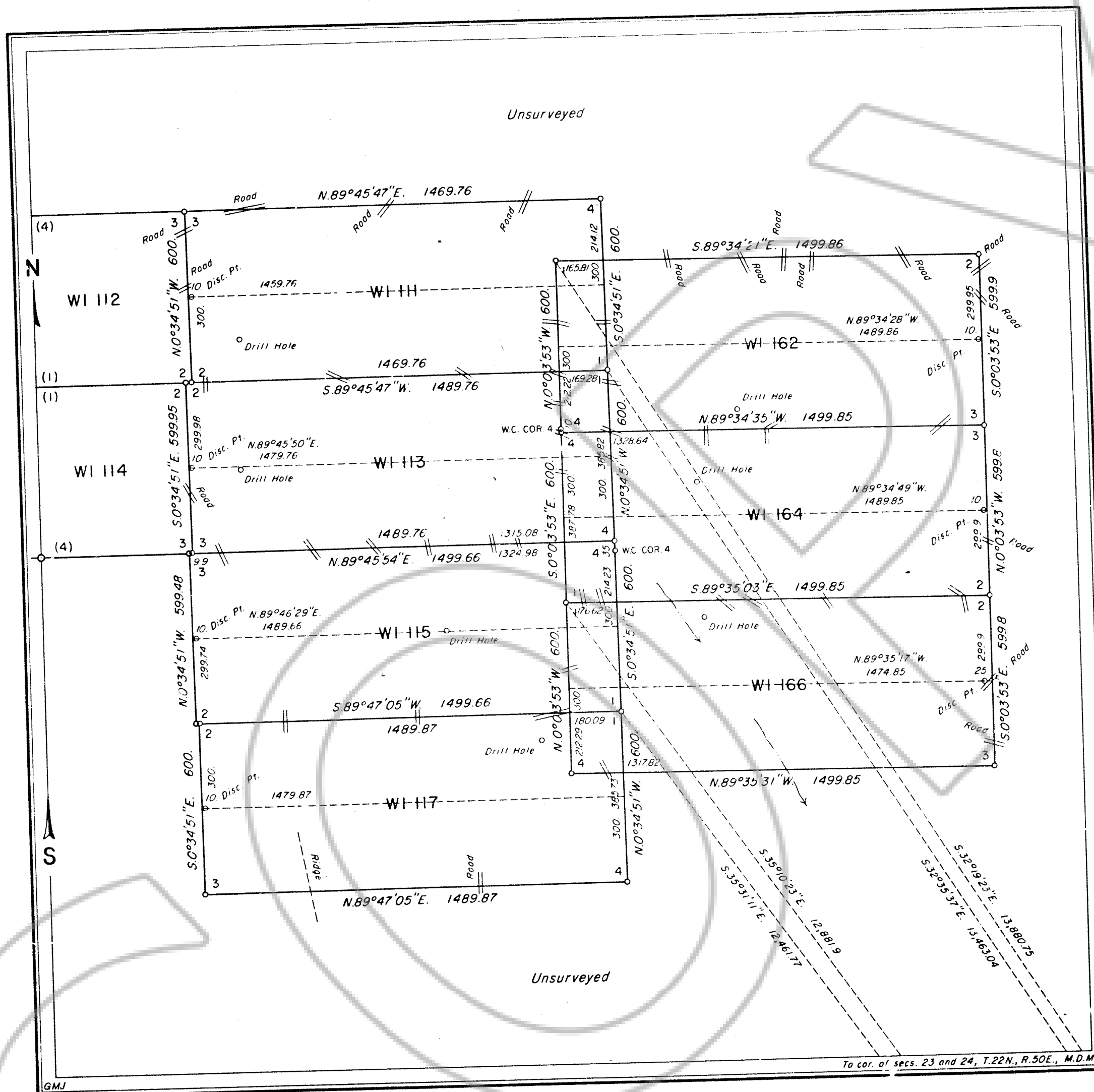

MINERAL SURVEY
No. 5043
NEVADA

Sheet No. 2 of 2 Sheets

CLAIM OF
ATLAS GOLD MINING, INC.

KNOWN AS THE
WI 67, WI 69, WI 71, WI III, WI II2,
WI II3, WI II4, WI II5, WI II7,
WI I62, WI I64 and WI I66 Lodes

SITUATE IN
Uns., T. 22 N., R. 50 E., M.D.M.
EUREKA COUNTY
Unknown Mining District

Lat. 39°48'01" N., Long. 116°20'53" W.
at Cor. No. 2, WI 67 Lode

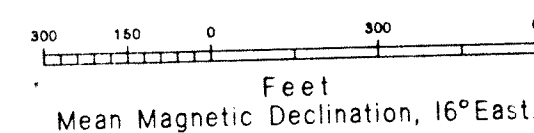

Surveyed, October 16 to October 27, 1989,
By William F. Mueller, Mineral Surveyor.

UNITED STATES DEPARTMENT OF THE INTERIOR
BUREAU OF LAND MANAGEMENT

Reno, Nevada July 2, 1990

I hereby certify that this plat of Mineral
Survey No. 5043, Nevada is strictly conformable
to the field notes of said survey which have been
examined and approved.

John S. Parrish
Chief, Branch of Cadastral Survey

5043

FILED AT THE REQUEST OF *United States (Bum)*
on 12/18 19 96, at 45 mins, past 10 M.
RECORDS OF EUREKA COUNTY, NEVADA M. N. REBALEATI, Recorder
File No. 165524 Fee \$ _____