

165525

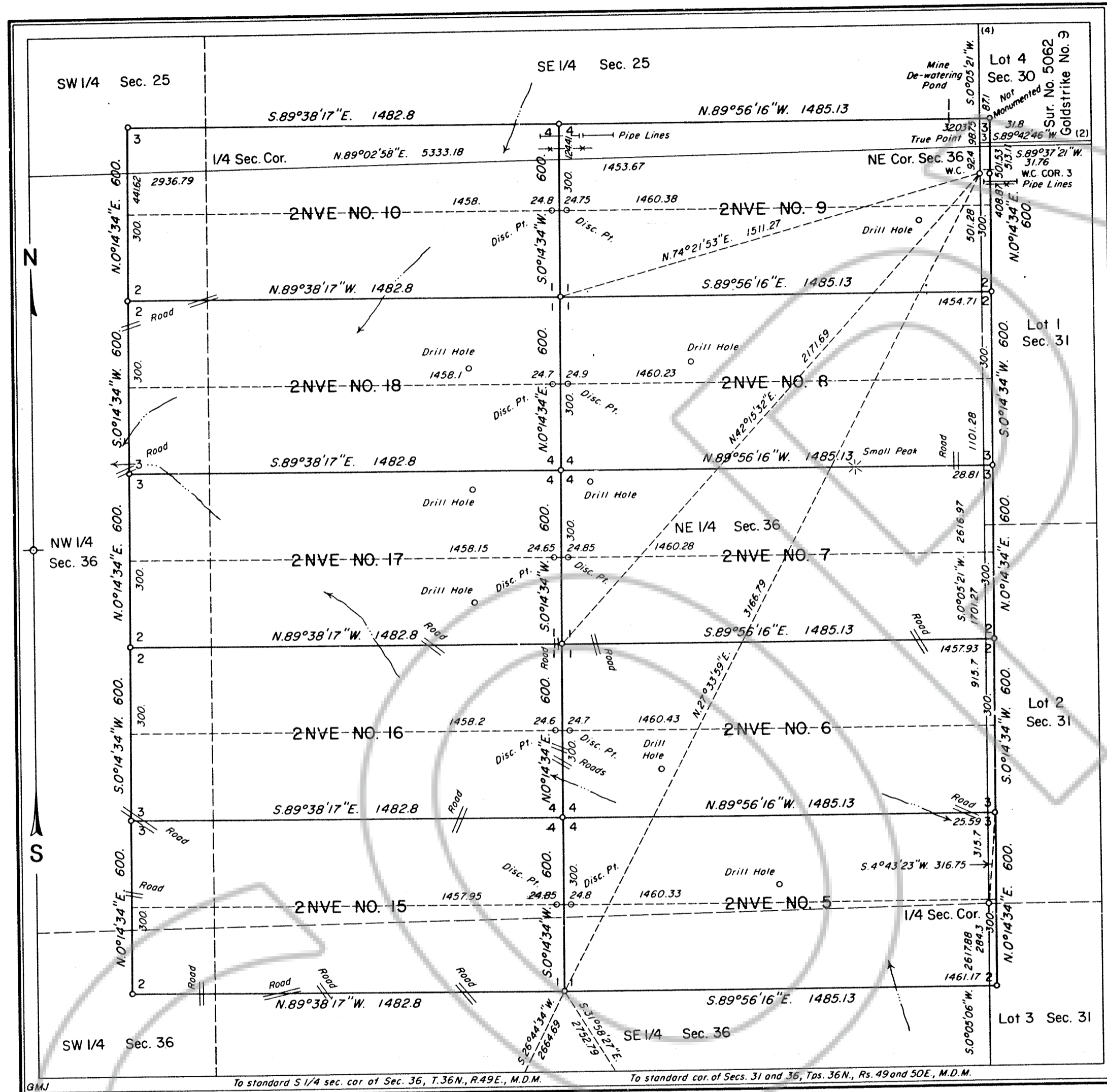

**MINERAL SURVEY
No. 5044
NEVADA**

CLAIM OF
NEWMONT GOLD COMPANY

KNOWN AS THE
2NE No. 5 through 2NE No. 10 and
2NE No. 15 through 2NE No. 18 Lodes

SITUATE IN
Secs. 25, 30, 31 and 36,
Tps. 36 N., Rs. 49 and 50 E., M.D.M.
EUREKA COUNTY
Lynn Mining District
Lat. 40°57'13" N., Long. 116°23'10" W.,
at Cor. No. 2, 2NE No. 15 Lode

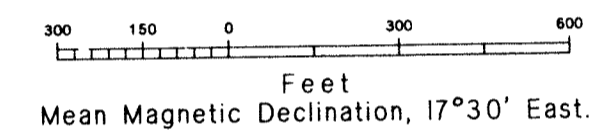

Surveyed, March 16 to April 20, 1990,
By William F. Mueller, Mineral Surveyor.

UNITED STATES DEPARTMENT OF THE INTERIOR
BUREAU OF LAND MANAGEMENT

Reno, Nevada February 20, 1992

I hereby certify that this plat of Mineral
Survey No. 5044, Nevada, is strictly conformable
to the field notes of said survey which have been
examined and approved.

John S. Parrish
Chief, Branch of Cadastral Survey

5044

FILED AT THE REQUEST OF *United States (BLM)*
on *12/18/90* at *45* mins, *PM*.
RECORDS OF EUREKA COUNTY, NEVADA M. N. REBALEATI Recorder
File No. **165525** Fee \$ *0*