

165527

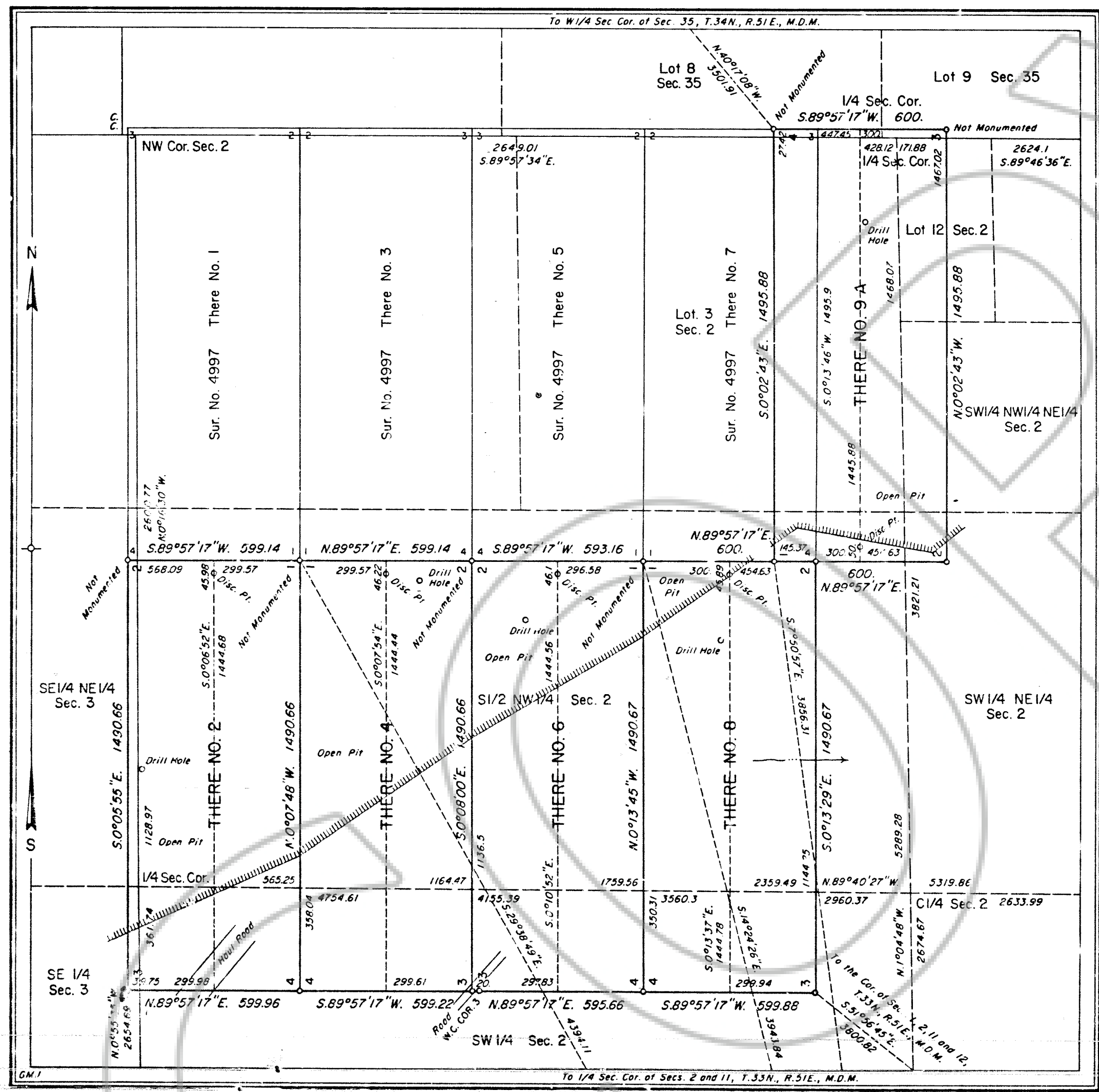

**MINERAL SURVEY
No. 5049
NEVADA**

CLAIM OF
NEWMONT GOLD COMPANY

KNOWN AS THE
There No. 2, There No. 4, There No. 6,
There No. 8 and THERE No. 9A
Lodes

SITUATE IN
Secs. 2 and 3, T.33N., R.51E., and
Sec. 35, T.34N., R.51E., M.D.M.
EUREKA COUNTY
Maggie Creek Mining District
Lat. 40°46'30"N., Long. 116°12'43"W.,
at Cor. No. 4, There No. 8 Lode.

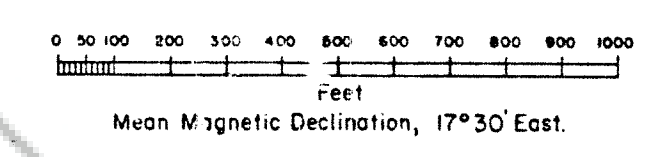

Surveyed, July 12 to July 27, 1990,
By William F. Mueller, Mineral Surveyor.

UNITED STATES DEPARTMENT OF THE INTERIOR
BUREAU OF LAND MANAGEMENT

Reno, Nevada, May 3, 1991

I hereby certify that this plot of Mineral Survey
No. 5049, Nevada, is strictly conformable to the field
notes of said survey which have been examined and
approved

John S. Parnell
Chief, Branch of Cadastral Survey

5049

FILED AT THE REQUEST OF *United States (BLM)*
on *12/18* 19 *90*, at *4:5* mins, past *1:0* M.
RECORDS OF EUREKA COUNTY, NEVADA M. N. REBALEATI, Recorder
File No. **165527** Fee \$ *0*

DRAWING NUMBER
165527

DRAWING NUMBER
MS# 5049