

165529

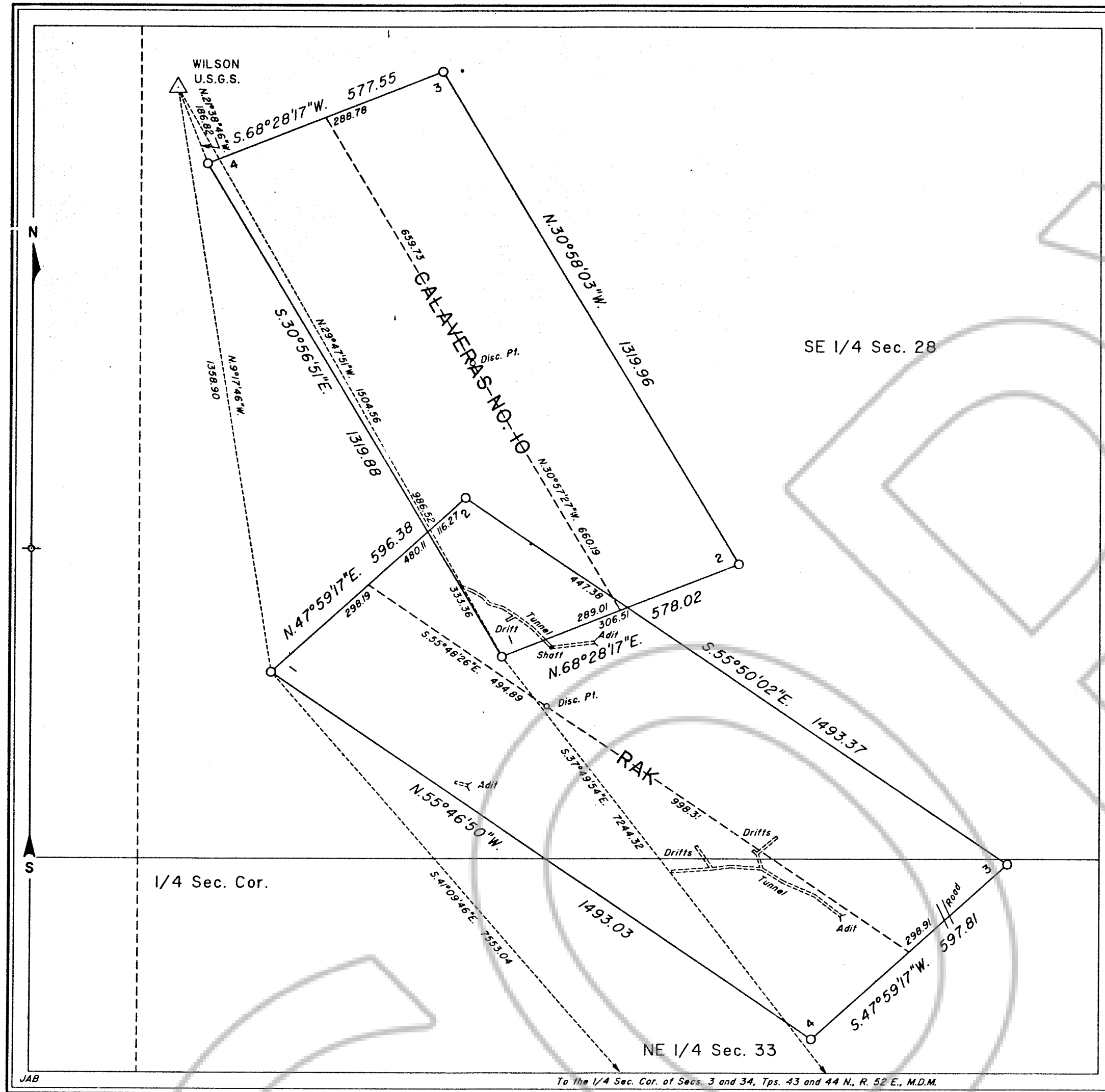

**MINERAL SURVEY  
No. 5051  
NEVADA**

CLAIM OF  
**LOUIS KONCHER and PAUL URGEL**

KNOWN AS THE  
**RAK and CALAVERAS No. 10 Lodes**

SITUATE IN  
Secs. 28 and 33, T. 44 N., R. 52 E., M.D.M.

ELKO COUNTY  
Centennial Mining District  
Lat.  $41^{\circ}40'52''$  N., Long.  $116^{\circ}08'08''$  W.,  
at Cor. No. 4, CALAVERAS No. 10 Lode

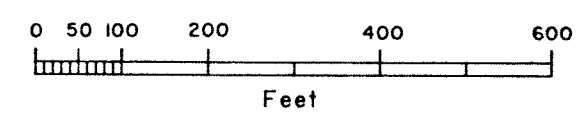

Magnetic Declination,  $16^{\circ}$  E.

Surveyed, July 16 to July 17, 1990,  
By, William F. Mueller, Mineral Surveyor.

UNITED STATES DEPARTMENT OF THE INTERIOR  
BUREAU OF LAND MANGEMENT

Reno, Nevada April 10, 1992

I certify that this plot of Mineral Survey  
No. 5051, Nevada, is strictly conformable  
to the field notes of said survey which have  
been examined and approved

*John S. Parish*  
Chief, Branch Cadastral Survey Nevada

5051

DRAWING NUMBER  
**165529**

DRAWING NUMBER  
**MS # 5051**

FILED AT THE REQUEST OF *United States (BLM)*  
on 12/18 1996, at 47 mins, past 1:00 P.M.  
RECORDS OF EUREKA COUNTY, NEVADA M. N. REBALEATI, Recorder  
File No. **165529** Fee \$ 2