

165530

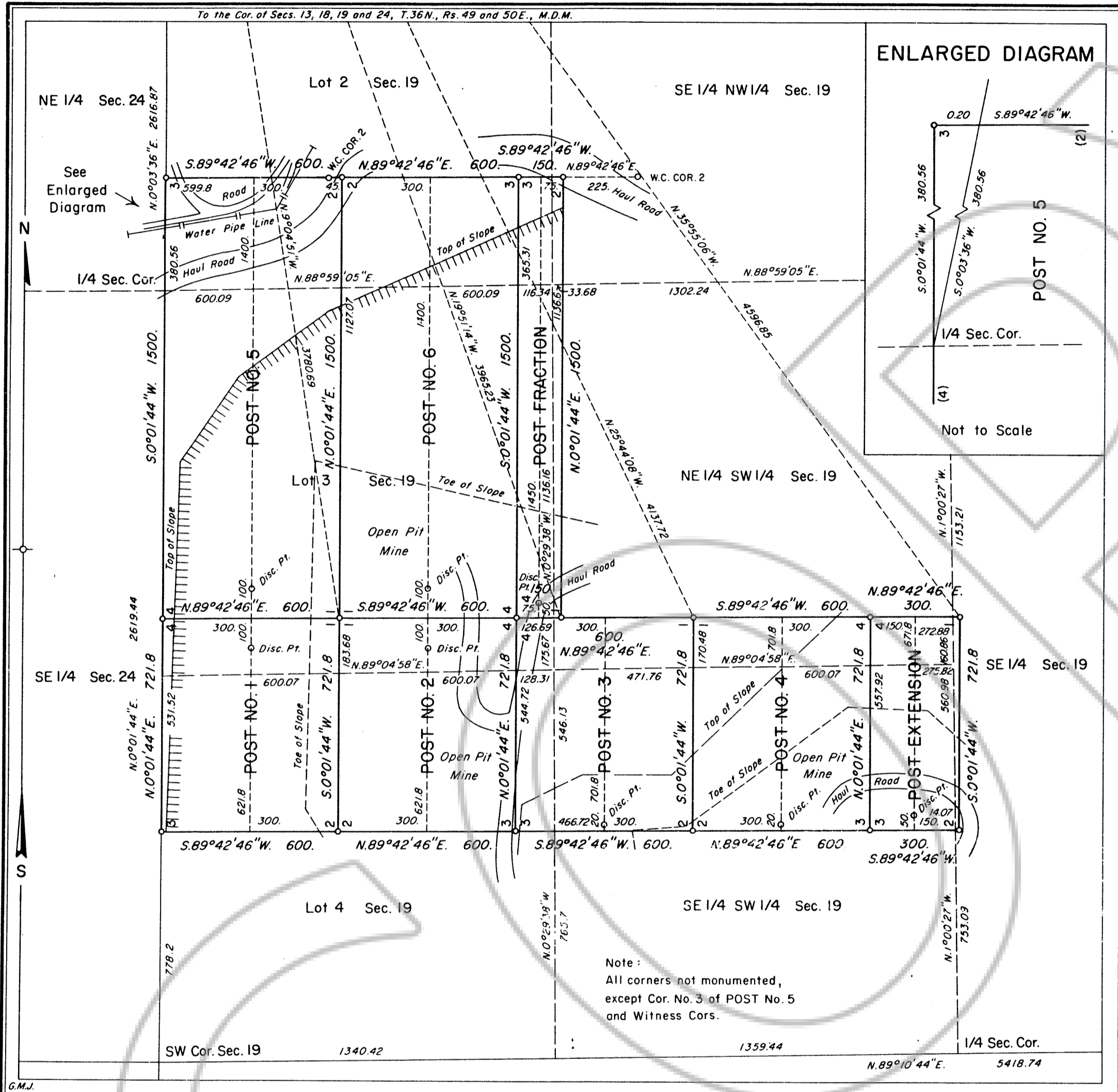

**MINERAL SURVEY
No. 5059
NEVADA**

CLAIM OF
BARRICK GOLDSTRIKE MINES, INC.

KNOWN AS THE
POST No. 1 through POST No. 6,
POST FRACTION and
POST EXTENSION Lodes

SITUATE IN
Sec. 24, T.36N., R.49E., and
Sec. 19, T.36N., R.50E., M.D.M.
EUREKA COUNTY
Lynn Mining District
Lat. 40°59'03"N., Long. 116°22'32"W.,
at Cor. No. 3, POST No. 5 Lode

0 50 100 200 300 400 500 600 700 800 900 1000
Feet
Mean Magnetic Declination, 17°30' East

Surveyed, July 8 to Sept. 19, 1991,
By Don M. McHarg, Mineral Surveyor

UNITED STATES DEPARTMENT OF THE INTERIOR
BUREAU OF LAND MANAGEMENT

Peno, Nevada, March 9, 1992
I hereby certify that this plot of Mineral Survey
No. 5059, Nevada, is strictly conformable to the field
notes of said survey which have been examined and
approved.

John S. Parish
Chief, Branch of Cadastral Survey

DRAWING NUMBER
165530

DRAWING NUMBER
MS # 5059

5059

FILED AT THE REQUEST OF *United States (BLM)*
on 12/18 19 96 at 49 mins. past 1:15 P.M.
RECORDS OF EUREKA COUNTY, NEVADA M. N. REBALEATI, Recorder
File No. _____ Fee \$ 0
165530