

| | | | | | |
|-----|-----|----------------------|-----|-----------|--|
| 8 | | DUE EAST | | DUE SOUTH | |
| 130 | 134 | 175 | 216 | | |
| 131 | 135 | 176 | 217 | | |
| 132 | 136 | 177 | 218 | | |
| 133 | 137 | 178 | 219 | | |
| | 138 | 179 | 220 | | |
| | 139 | 180 | 221 | | |
| | 140 | 181 | 222 | | |
| | 141 | 182 | 223 | | |
| | 142 | 183 | 224 | | |
| | 143 | 184 | 225 | | |
| | 144 | 185 | 226 | | |
| | 145 | 186 | 227 | | |
| | 146 | 187 | 228 | | |
| | 147 | 188 | 229 | | |
| | 148 | 189 | 230 | | |
| | 149 | 190 | 231 | | |
| | 150 | 191 | 232 | | |
| | 151 | 192 | 233 | | |
| | 152 | 193 | 234 | | |
| | 153 | 194 | 235 | | |
| | 154 | 195 | 236 | | |
| | 155 | ADJOINING HCV CLAIMS | 237 | | |

T 26 N

17

21



0 250 500 1000
 SCALE: 1" = 500'
 M. D.B. & M.

TYPICAL CLAIM & CORNER NUMBERS

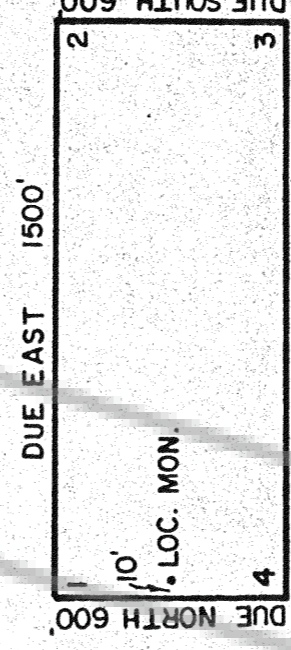

ALL CLAIMS ARE 1500' x 600'.
 ALL LOCATION MONUMENTS ARE 10' IN FROM THE END CENTER.

ALL CLAIM CORNERS & LOCATION MONUMENTS ARE 2" x 2" x 4" WOOD POSTS.

⊙ DENOTES A FOUND SECTION CORNER (BRASS CAP)

LOCATION DATES:

NOV. 28, 1995 - - - 130-154, 175-195
 NOV. 30, 1995 - - - 216-236

HCV LODE MINING CLAIMS
NO'S 130-154, 175-195 & 216-236
 SECS. 8, 9, 16, 17, & 21, T.26N, R.49E, M.D.B. & M.
 EUREKA COUNTY, NEVADA

OWNER:
EARL W. ABBOTT and DAVID SHADRICK
 3841 AMADOR WAY
 RENO, NEVADA 89502

FILED AT THE REQUEST OF Earl Abbott
 on 11/28 1995, at 4:56 PM, by SP
 RECORDS CLERK, EUREKA COUNTY, NEVADA. M. N. REBAL (S) 10/95
 Fee \$ 33.50
 File No. 160676

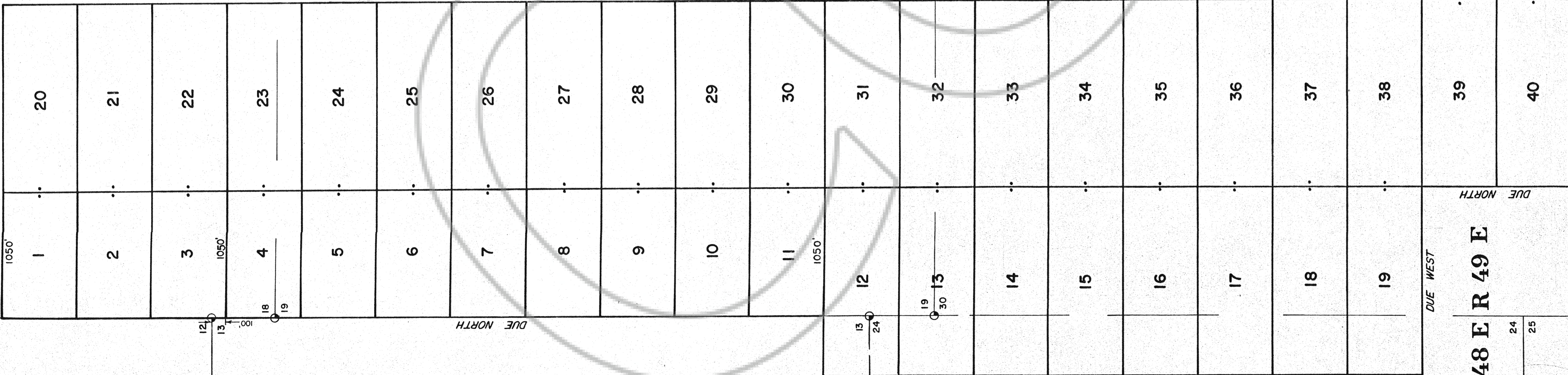

TYPICAL CLAIM & CORNER NUMBERS

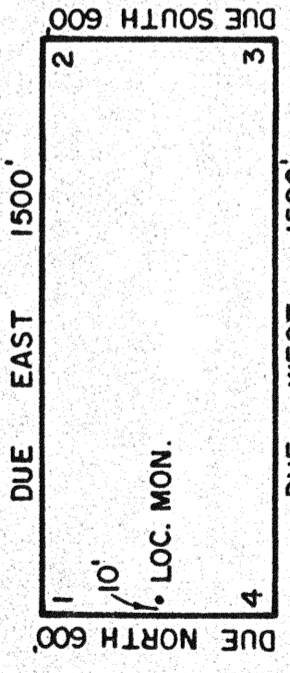

ALL CLAIMS ARE 1500' x 600' EXCEPT WHERE NOTED.
 ALL LOCATION MONUMENTS ARE 10' IN FROM THE END CENTER.
 ALL CLAIM CORNERS & LOCATION MONUMENTS ARE 2' x 2' x 4' WOOD POSTS.
 ⊕ DENOTES A FOUND SECTION CORNER (BRASS CAP)

LOCATION DATES:

NOV. 25, 1995 - - - - - 1-10, 20-29
 NOV. 26, 1995 - - - - - 11-19, 30-62
 NOV. 27, 1995 - - - - - 63-89

18 17 20
19

DUE SOUTH

DUE NORTH

19
27

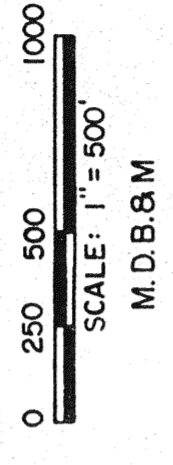

DUE EAST

T 26 N

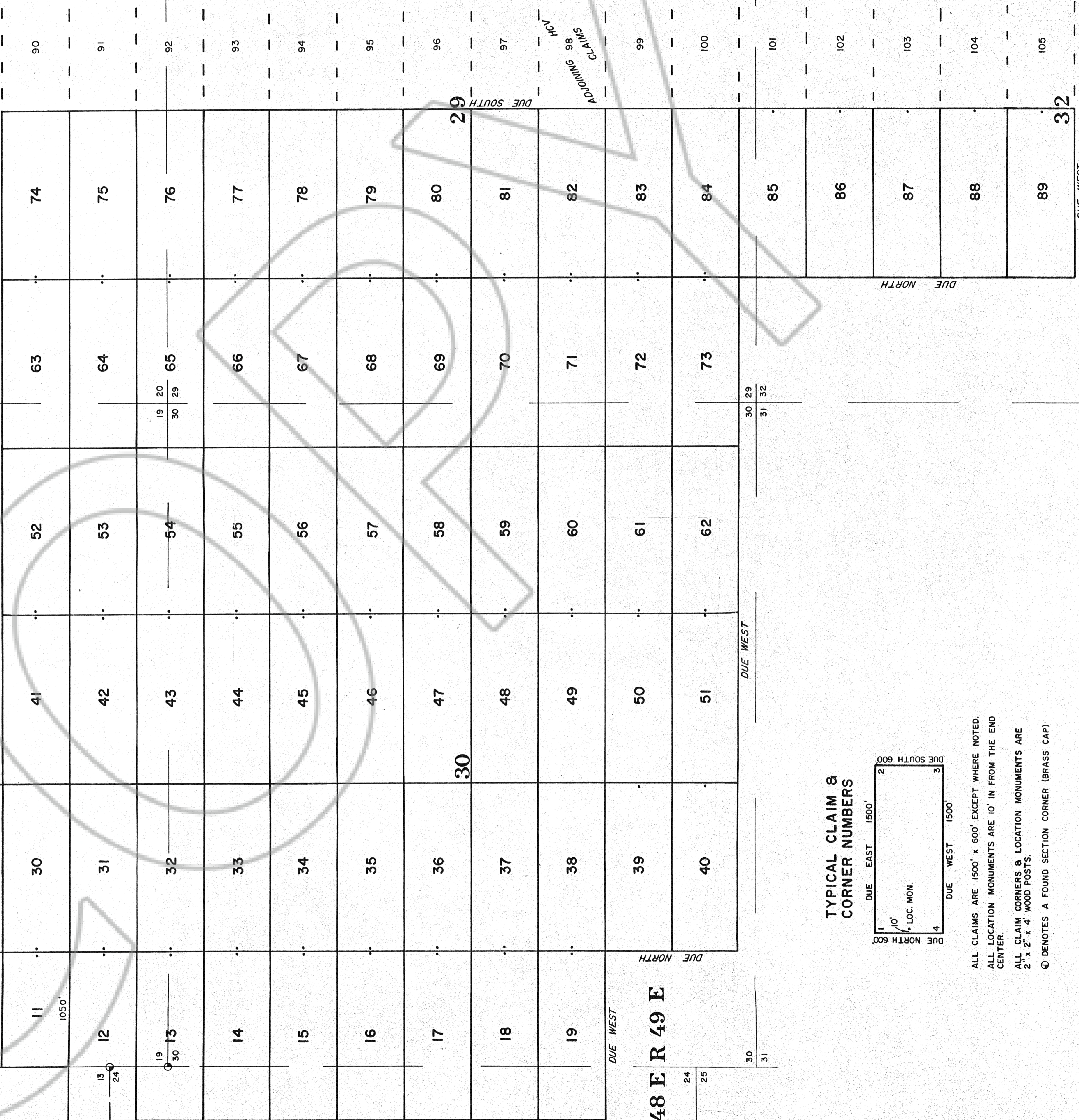

HCV LODE MINING CLAIMS NOS 1-89
 SEC. 24, T 26 N, R 48 E, M.D.B.&M.
 SECS. 18-20, 29, 30 & 32, T 26 N, R 49 E, M.D.B.&M.
 EUREKA COUNTY, NEVADA

OWNER
EARL W. ABBOTT and DAVID SHADDRICK
 3841 AMADOR WAY
 RENO, NEVADA 89502

FILED AT THE REQUEST OF Earl Abbott
 ON 15 19 96 a.m. 56 min., 12 P. M.
 RECORDS OF EUREKA COUNTY, NEVADA M. N. REED, CLERK
 File No. 161676

R 49 E

ADJOINING HCV CLAIMS 21

20

T 26 N

| | | | | | |
|----|-----|-----|-----|-----|-----|
| 74 | 90 | 110 | 155 | 196 | 237 |
| 75 | 91 | 111 | 156 | 197 | 238 |
| 76 | 92 | 112 | 157 | 198 | 239 |
| 77 | 93 | 113 | 158 | 199 | 240 |
| 78 | 94 | 114 | 159 | 200 | 241 |
| 79 | 95 | 115 | 160 | 201 | 242 |
| 80 | 96 | 116 | 161 | 202 | 243 |
| 81 | 97 | 117 | 162 | 203 | 244 |
| 82 | 98 | 118 | 163 | 204 | 245 |
| 83 | 99 | 119 | 164 | 205 | 246 |
| 84 | 100 | 120 | 165 | 206 | 247 |
| 85 | 101 | 121 | 166 | 207 | 248 |
| 86 | 102 | 122 | 167 | 208 | 249 |
| 87 | 103 | 123 | 168 | 209 | 250 |
| 88 | 104 | 124 | 169 | 210 | 251 |
| 89 | 105 | 125 | 170 | 211 | 252 |
| | 106 | 126 | 171 | 212 | 253 |
| | 107 | 127 | 172 | 213 | 254 |
| | 108 | 128 | 173 | 214 | 255 |
| | 109 | 129 | 174 | 215 | 256 |

DUE SOUTH

DUE WEST

TYPICAL CLAIM & CORNER NUMBERS

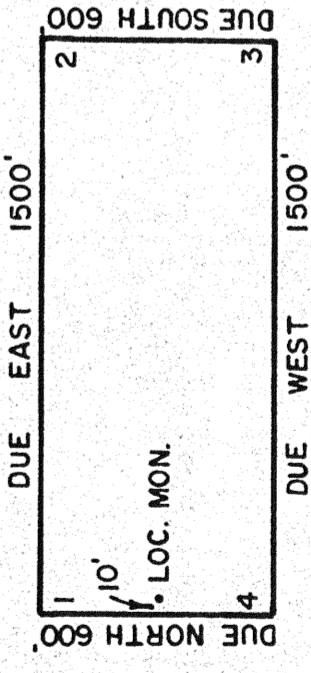

ALL CLAIMS ARE 1500' x 600'.
 ALL LOCATION MONUMENTS ARE 10' IN FROM THE
 END CENTER.
 ALL CLAIM CORNERS & LOCATION MONUMENTS ARE
 2" x 2" x 4" WOOD POSTS.
 ⊙ DENOTES A FOUND SECTION CORNER (BRASS CAP)

LOCATION DATES:

NOV. 27, 1995 - - - - - 90-129
 NOV. 29, 1995 - - - - - 155-174, 196-215
 DEC. 1, 1995 - - - - - 237-256

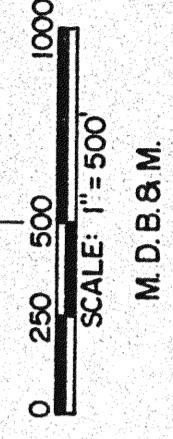

HCV LODE MINING CLAIMS
NOS 90-129, 155-174, 196-215 & 237-256
 SECS. 20, 21, 28, 29, 32 & 33, T 26 N, R 49 E, M.D.B. & M.

FILED AT THE REQUEST OF *Earl Abbott*
 on 11/15/96 at 56 mins. past 2:27 P.M.
 RECORDS OF EUREKA COUNTY, NEVADA. M. N. REBELETTI, Recorder
 File No. 160676-01 Fee \$ 34.40

OWNER:
EARL W. ABBOTT and DAVID SHADRICK
 3841 AMADOR WAY
 RENO, NEVADA 89502