

U.S.G.L.O. S29 1/40 S29 S29 120N R33E 1933

GLO Lot 11 of Section 28 Township 20 North, Range 53 East Mount Diablo Base

UNPLATTED LAND IN G.L.O. LOT 11

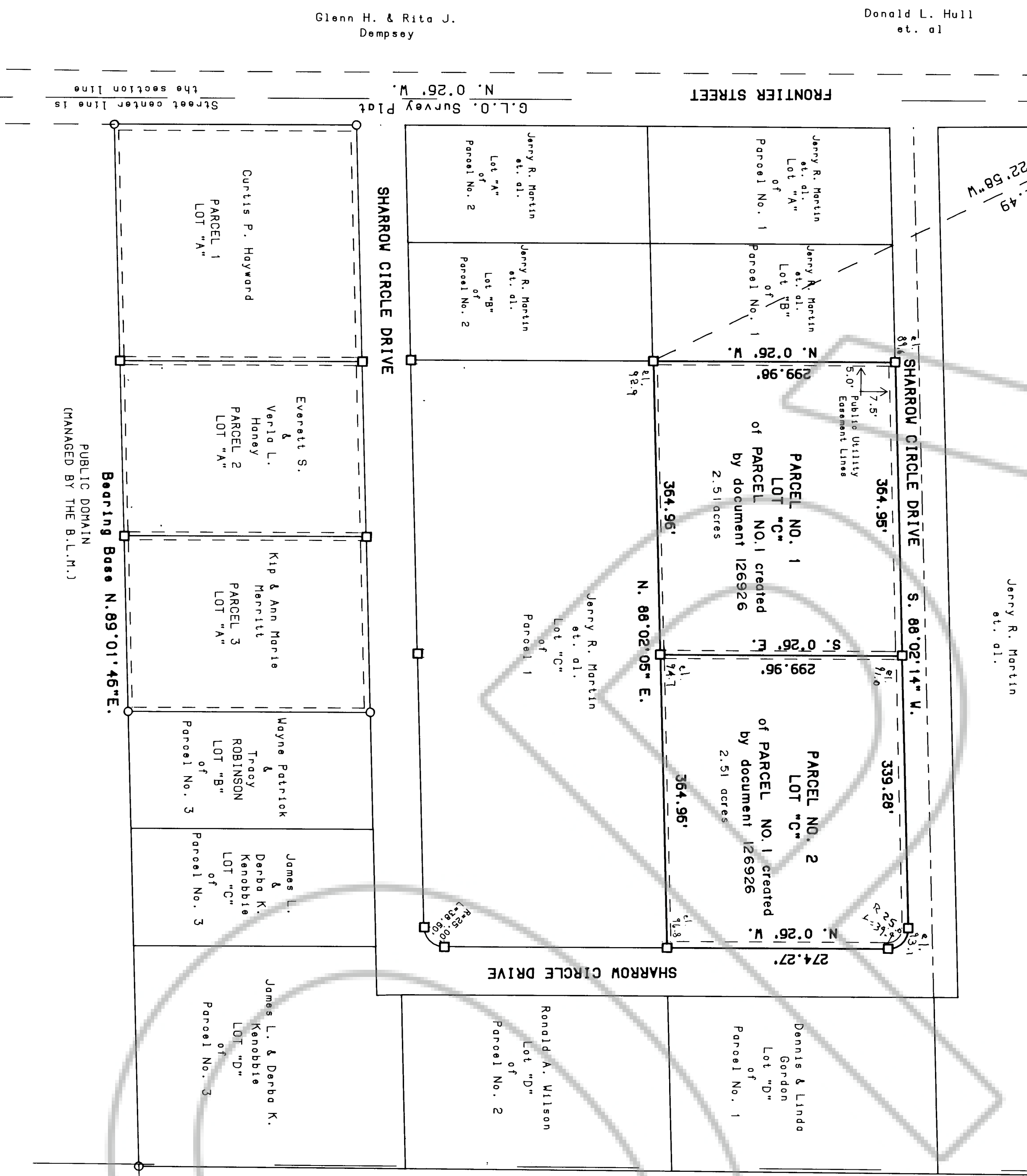

SCALE: 1" = 100'

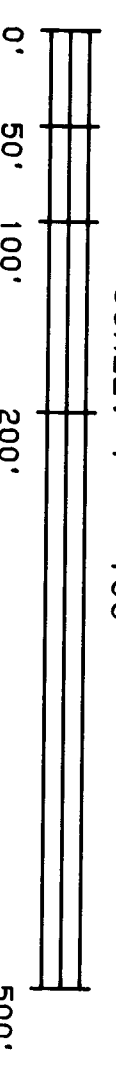

LEGEND
○ Found 5/8" rebar with cap stamped RLS 3144
□ Set 5/8" rebar with cap stamped PLS 4235
◆ Found G.L.O. Brass Cap
▲ Assume Elevations

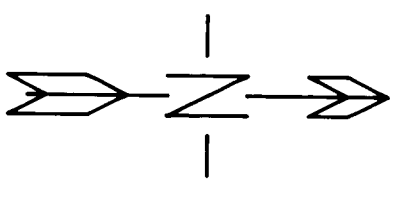

Bearing Base: South Line of Parcel No. 3 shown and delineated on the parcel map for Eureka County, Nevada, recorded in Eureka County, Nevada, File No. 126926, dated April 11, 1989.

SURVEYOR'S CERTIFICATION

I, Richard E. Fonger, a Professional Land Surveyor, registered in the state of Nevada, certify that the results of a survey conducted by me at the instance of JERRY R. MARTIN, JOHN T. O'FLAHERTY and CURTIS P. HAYWARD, and JOHN T. O'FLAHERTY, BECKY O'FLAHERTY and CURTIS P. HAYWARD, 15th day of April, 1996, are true and correct and were completed on the 15th day of April, 1996, in accordance with the laws of Nevada.

3. That this plan is correct and true and that the same are true and correct in effect and are true and correct in accordance with the laws of Nevada.

4. The monuments depicted on the plan are of sufficient number and description to locate the boundaries of the land shown and described on the plan.

Richard E. Fonger DATE 4-15-96
P.L.S. 4235

OWNER'S CERTIFICATION
STATE OF NEVADA }
County of Eureka } ss:
I, JERRY R. MARTIN, JOHN T. O'FLAHERTY and CURTIS P. HAYWARD, do hereby certify that we are the owners of the land shown and described on the above plat and that we have read and approved the same and that we consent to the same and that we have no objection to the same.

Being first duly sworn, the undersigned, JERRY R. MARTIN, Trustee of the JERRY R. MARTIN, JOHN T. O'FLAHERTY and CURTIS P. HAYWARD Trust, JERRY R. MARTIN, JOHN T. O'FLAHERTY and CURTIS P. HAYWARD, as to the land shown and described on the above plat, do hereby certify that we have read and approved the same and that we consent to the same and that we have no objection to the same.

Affirm and say that they are the sole owners of the land to be divided by this map, and so consent to this land division, and dedicate for public use a portion of the land shown and here by reserve seven and one half feet (7.5') adjacent to all roadway easements and five feet (5.0') adjacent to all other lot lines.

JERRY R. MARTIN
JOHN T. O'FLAHERTY
CURTIS P. HAYWARD
BECKY O'FLAHERTY

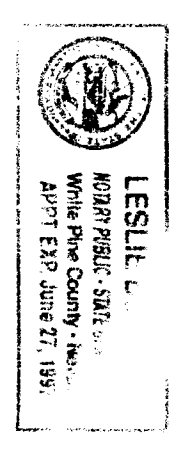

Subscribed and sworn to before me, a Notary Public in and for said state and county, this 15th day of April, 1996.

Notary Public
LESIE C. WILSON
Notary Public, State of Nevada
Commission Expires April 30, 1997

COUNTY TREASURER'S CERTIFICATE

This is to certify that Assessor's Parcel No. 07-300-44 has no delinquencies and that the taxes are paid through 5/15/96.

Paul Hinkle Date 5-15-96
Eureka County Treasurer

PLANNING COMMISSION APPROVAL

At a regular meeting of the Eureka County Regional Planning Commission, held on the 31st day of March, 1996, this map was duly approved.

John T. O'Flaherty
Chairperson

APPROVAL, COUNTY COMMISSION

At a regular meeting of the Board of Commissioners for the county of Eureka, Nevada held on this 6th day of June, 1996, this map, consisting of one sheet presented for approval and approved by the Board of Commissioners on the 6th day of June, 1996, and the same is hereby approved and the same is hereby recorded in the public records of Eureka County, Nevada, File No. 126926, subject to the following conditions:

A. Eureka County shall retain title to the following conditions: ...

B. Acceptance of this parcel map by Eureka County shall constitute a guarantee that each or any lot shown therein contains a lawful building lot.

C. Further approval of any parcel created by this map may be subject to the provisions of the Nevada Subdivision Map Act, which may require the imposition of reasonable improvement standards, but not including improvements then required for subdivisions.

Richard E. Fonger
Chairman, Eureka County Commission
Attest: Eureka County Clerk

PARCEL MAP

FOR: JERRY R. MARTIN, JOHN T. O'FLAHERTY and CURTIS P. HAYWARD SHOWING:

SECOND DIVISION OF LOT C OF PARCEL NO. 1 OF SECTION 28 TOWNSHIP 20 NORTH, RANGE 53 EAST MOUNT DIABLO BASE AND MERIDIAN FOR EUREKA COUNTY, NEVADA, FILE NO. 126926, ON SEPTEMBER 7, 1989

BEING A PORTION OF THE G.L.O. LOT 11 OF SECTION 28 TOWNSHIP 20 NORTH, RANGE 53 EAST MOUNT DIABLO BASE AND MERIDIAN IN EUREKA COUNTY, NEVADA

RECORDER'S CERTIFICATE

FIELD AT THE REQUEST OF CURTIS P. HAYWARD

ON THE 6th DAY OF June, 1996 AT 5:41 MIN. PAST 4 P.M. IN THE OFFICE OF THE RECORDER FOR EUREKA COUNTY, NEVADA

FILE NO. 16323
FEE: \$ 17.00

PREPARED BY
FONGER SURVEY
P.O. Box 362
Hawthorne, Nevada 89403
Tel: (702) 555-6569