

U.S.G.L.O.
S29
S28
120N R33E
1933

GLO Lot 11 of Section 28
Township 20 North, Range 53 East
Mount Diablo Base

UNPLATTED LAND IN G.L.O. LOT 11

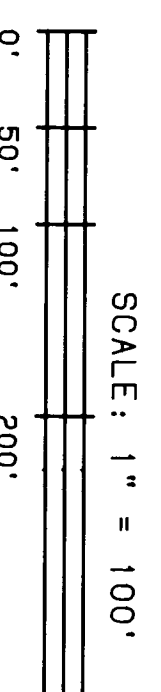
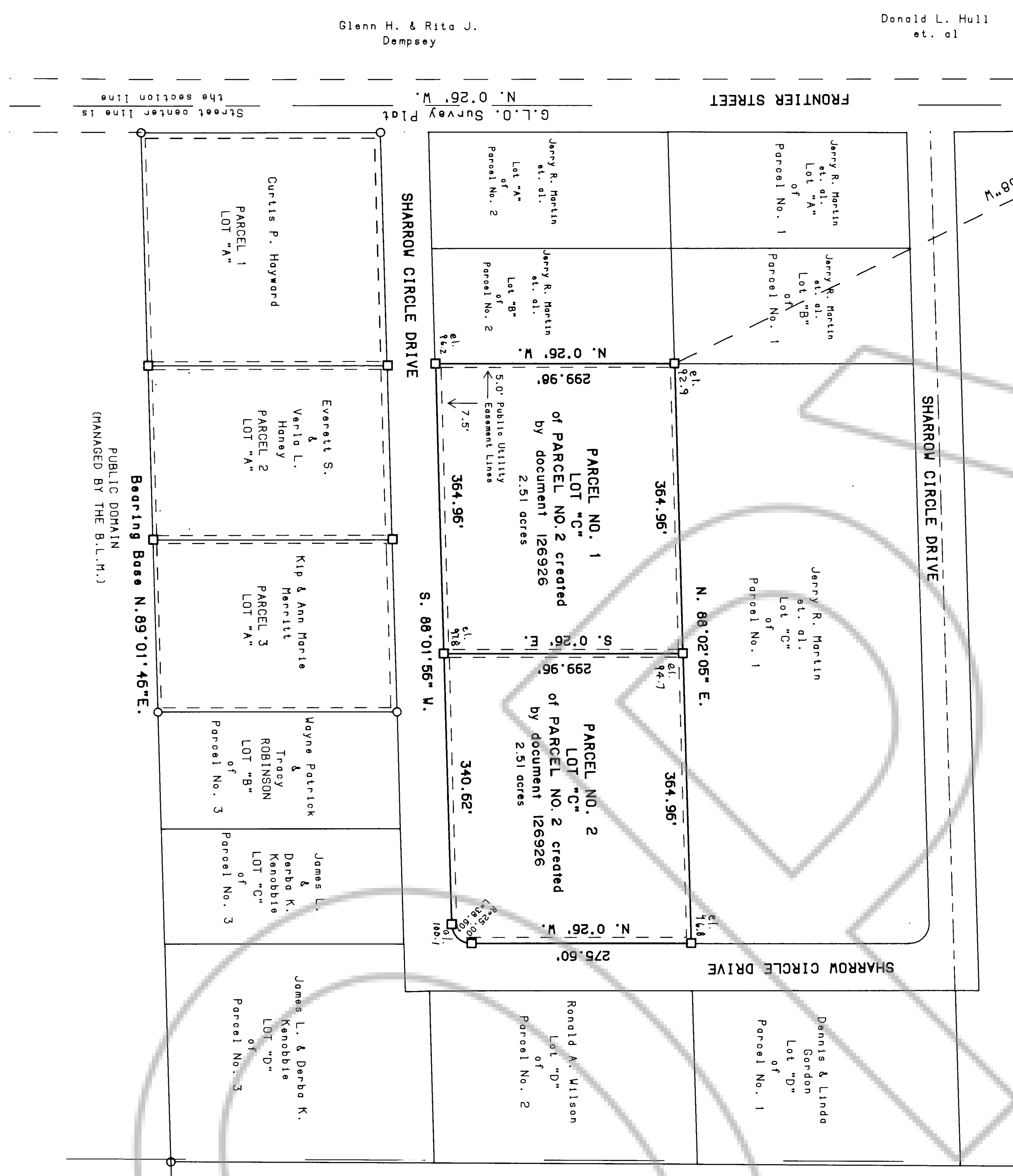

- LEGEND**
- Found 5/8" rebar with cap stamped RLS 3144
 - Set 5/8" rebar with cap stamped RLS 4235
 - ◆ Found G.L.O. Brass Cap
 - Assume elevations

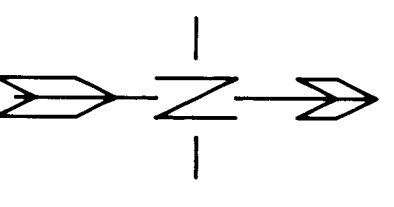

Bearing Base: South line of Parcel No. 3 recorded in the office of the Recorder for Eureka County, Nevada on the 5th day of April 1989, file No. 126925.

PREPARED BY
FONGER SURVEY
P. O. Box 302
17023288-606

FOR: JERRY R. MARTIN, JOHN T. & BECKY O'FLAHERTY and CURTIS P. HAYWARD SHOWING:
SECOND DIVISION OF LOT C OF PARCEL NO. 2 SHOWN AND DELINEATED ON THE PARCEL MAP RECORDED IN THE OFFICE OF THE RECORDER FOR EUREKA COUNTY, NEVADA ON APRIL 5, 1989 NO. 126925.

LOCATION: BEING A PORTION OF THE G.L.O. LOT 11 TOWNSHIP 20 NORTH, RANGE 53 EAST MOUNT DIABLO BASE and MERIDIAN IN EUREKA COUNTY, NEVADA

RECORDER'S CERTIFICATE
FILED AT THE REQUEST OF
CURTIS P. HAYWARD
ON THE 6th DAY OF June, 1996
AT 5:41 P.M. IN THE
OFFICE OF THE RECORDER FOR
EUREKA COUNTY, NEVADA
FILE NO. 163,224
FEE: \$ 17.00

SURVEYOR'S CERTIFICATION

1. Richard E. Fonger, a Professional Land Surveyor, registered in the state of Nevada, certifies that the results of a survey conducted by me of the above described land are true and correct.
2. The land surveyed is within G.L.O. Lot 11, Township 20 North, Range 53 East, Mount Diablo Base and Meridian, and was completed on the 15th day of April, 1996.
3. That this plat complies with state statutes and any local ordinances in effect on the date that the governing body gave its final approval.
4. The monuments depicted on the plat are of the character shown, occupy the positions indicated and are of sufficient number and durability.

Richard E. Fonger
P.L.S. 4235

OWNER'S CERTIFICATION
STATE OF NEVADA)
County of Eureka) ss.

Being first and foremost, the undersigned, JERRY R. MARTIN, Trustee of the JERRY O'FLAHERTY AND BECKY O'FLAHERTY, husband and wife of community property, as to an undivided one-third (1/3) interest, and Curtis P. Hayward, an unmarried man, as to an undivided one-third (1/3) interest, Affirm and say that they are the sole owners of the land to be divided by this plat, and that they have no other interest therein, and that they have shown road and utility easements and here by reserve, reserve and on public feet (7.5') adjacent to all roadway easements and five feet (5.0') adjacent to all other lot lines.

JERRY R. MARTIN
CURTIS P. HAYWARD
BECKY O'FLAHERTY

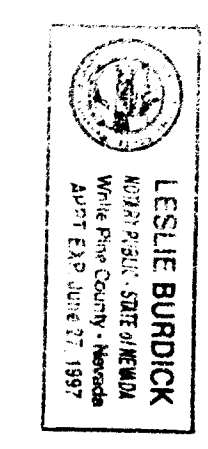

COUNTY TREASURER'S CERTIFICATE
This is to certify that Assessor's Parcel No. 7-360-48 has no delinquencies and that the taxes are paid through July 4, 1996.

Paul Shambaugh
Eureka County Treasurer
Date 5-15-96

PLANNING COMMISSION APPROVAL

At a regular meeting of the Eureka County Regional Planning Commission, held on the 3rd day of May, 1996, this map was duly approved.

Chairperson
Approval

APPROVAL, COUNTY COMMISSION

At a regular meeting of the Board of Commissioners for the county of Eureka, Nevada held on this 4th day of June, 1996, the Board of Commissioners of Eureka County, Nevada, did hereby approve the map for the C of Parcel No. 2 shown and delineated on the parcel map for the office of the Recorder of Eureka County, Nevada, recorded on April 5, 1989, file no. 126925, subject to the following conditions:

- A. Eureka County hereby accepts the offer of dedication for public use of the road and utility easements shown on this map. Streets and road and public utility easements shown on this map shall be subject to the provisions of Nevada Revised Statutes 278.462 (3) permitting building lot.
- B. Acceptance of this parcel map by Eureka County does not constitute approval by the Board of Eureka County Commissioners.
- C. Further reopening of any parcel created by this map may be subject to the provisions of Nevada Revised Statutes 278.462 (3) permitting improvements then required for subdivisions.

Chairman, Eureka County Commission
Attest: Eureka County Clerk