

SECTION 21, T. 20 N., R. 53 E., M.D.B. & M., TAKEN AS N. 88° 17' 00\"/>

FOUND 1/4 CORNER  
1933 GOVT  
BRASSCAP

FOUND EAST 1/4  
SECTION 28  
GOVT BRASSCAP  
BENT OVER

BAISIS OF BEARING  
SOUTH LINE OF SECTION 21  
FROM 1933 N. S.D. M.D.B. & M., TAKEN AS N. 88° 17' 00\"/>

OWNER:  
WILLIAM A. CRANE  
19 W. HANNUM BLVD.  
SAGINAW, MI 48602-1938  
(517) 793-1914

SURVEYOR:  
CHARLES C. ARMUTH, JR., P.E., P.L.S.  
1262 HANNAH DRIVE  
ELKO, NEVADA 89801  
(702) 738-7369

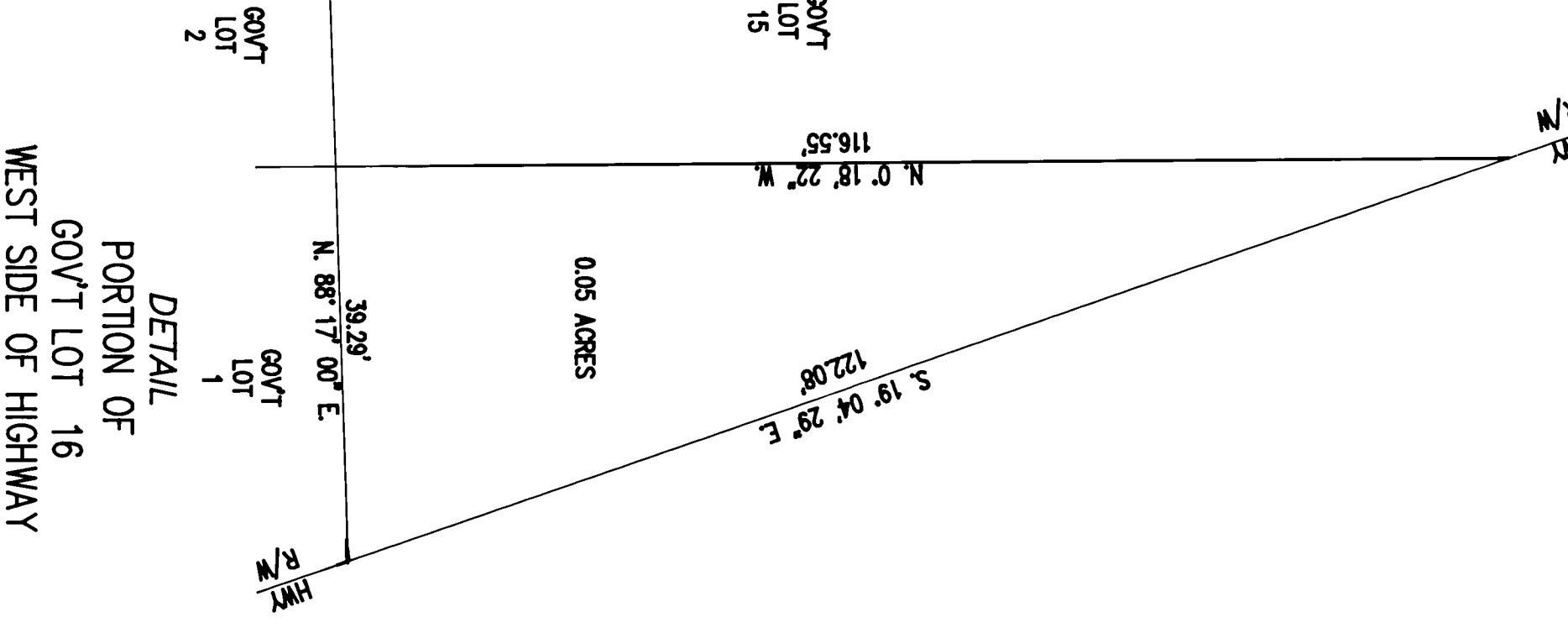
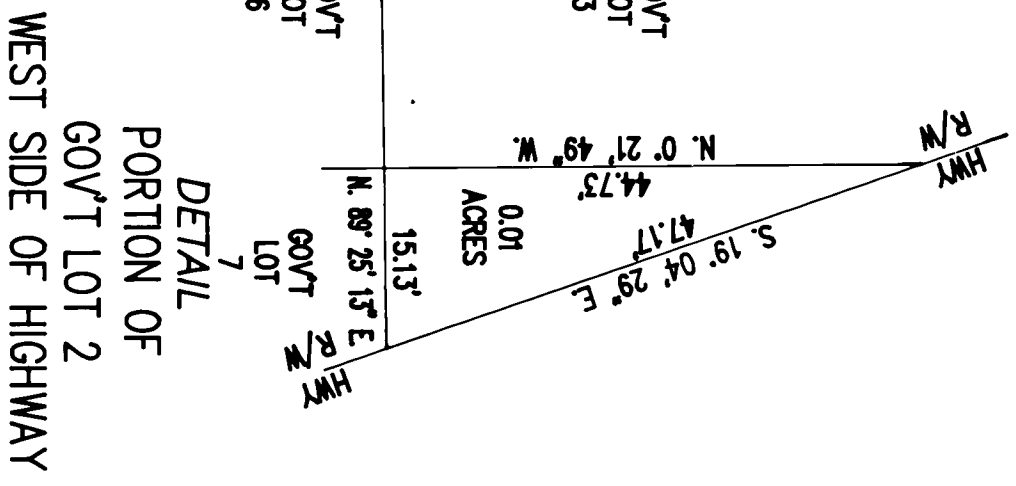
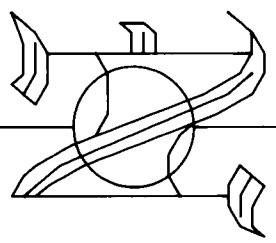

**SURVEYOR'S CERTIFICATE**  
I, CHARLES C. ARMUTH, JR., P.E., P.L.S., A PROFESSIONAL LAND SURVEYOR IN THE STATE OF NEVADA, DO HEREBY CERTIFY THAT:  
1. THIS MAP IS A TRUE AND ACCURATE PLAT OF LANDS SURVEYED UNDER MY SUPERVISION AND DIRECTION AT THE INSTANCE OF WILLIAM A. CRANE.  
2. THE LANDS LIE WITHIN SECTIONS 21 AND 28, T. 20N., R. 53E., M.D.B. & M., EUREKA COUNTY, NEVADA.  
3. THE SURVEY WAS COMPLETED ON JULY 23, 1996 AND COMPLES WITH ALL APPLICABLE STATE STATUTES AND LOCAL ORDINANCES, BE OF THE CHARACTER AND OCCUPY THE POSITIONS INDICATED AND ARE SUFFICIENT TO EMABLE THIS SURVEY TO BE RETRACED.

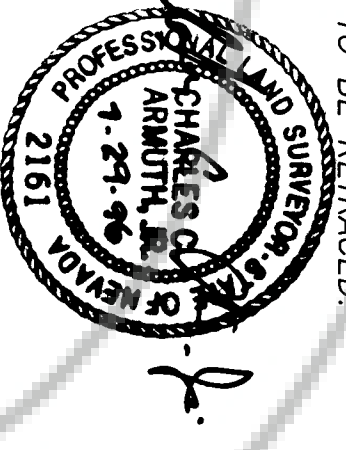

TOTAL AREA OF WILLIAM A. CRANE PROPERTY WEST OF HIGHWAY 278 IS  
578.08 ACRES

**COUNTY RECORDER'S CERTIFICATE**

FILE NO. 164232 FILED AT THE REQUEST OF  
Charles C. Armuth Jr. ON THE 29 DAY  
OF July 1996.

AT 10 MINUTES P.M. 1996.  
MJ Relabel EUREKA COUNTY RECORDER

**RECORD OF SURVEY  
MAP SHOWING  
GOVERNMENT LOTS**

ON WEST SIDE OF HIGHWAY 278 IN  
SECTION 21 AND THE N 1/2 OF SECTION 28,  
T. 20 N., R. 53 E., M.D.B. & M.,  
EUREKA COUNTY, NEVADA

