

LAND SURVEYOR'S CERTIFICATE

I, JAMES C. JINISER, DO HEREBY CERTIFY THAT THIS IS A TRUE AND ACCURATE MAP OF THE LAND SURVEYED UNDER MY SUPERVISION AND ON THE 21st DAY OF October, 1998, AT THE REQUEST OF CITIZENS TELECOM OF NEVADA, AND THAT THE INSTRUMENTS AND MEASUREMENTS USED IN THE SURVEY WERE ACCURATE AND ARE SUFFICIENT TO ENABLE THIS SURVEY TO BE RETIRED.

P.L.S. NO. 11590

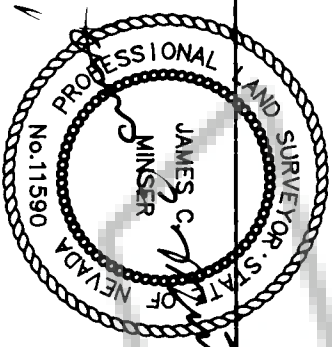

CURVE	RADIUS	LENGTH	TANGENT	DELTA
C26	2224.14'	148.44'	75.00'	03°51'48"
C27	1328.80'	128.80'	65.00'	05°36'03"
C28	1381.85'	228.35'	120.00'	10°54'22"
C29	1428.83'	365.65'	194.00'	15°27'09"
C31	1483.18'	123.83'	62.00'	04°47'14"
C32	820.08'	89.81'	45.00'	08°15'54"

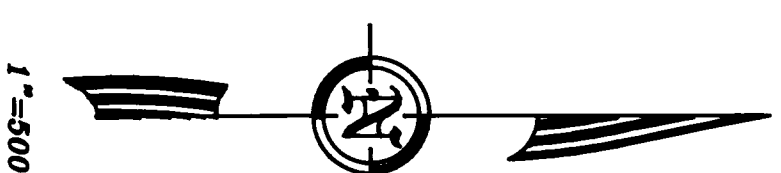

LEGEND

- ✦ SECTION CORNER
- ◆ QUARTER CORNER
- CALCULATED POINT NOTHING SET
- CENTERLINE OF ROAD POINT NOTHING SET

NOTE

- 1) THE BASIS OF BEARINGS IS THE NEVADA COORDINATE SYSTEM OF 1983, EAST ZONE, AS DETERMINED BY SOLAR OBSERVATION.
- 2) THIS MAP DESCRIBES THE CENTERLINE OF A GRAVEL ROAD OF VARYING WIDTH. THE ALIGNMENT OF ROADWAYS OF THIS TYPE CAN BE CHANGED OVER TIME DUE TO NORMAL MAINTENANCE AND REPAIRS. THEREFORE, THIS ALIGNMENT IS CONSIDERED A RIGHT-OF-WAY BASED ON THE CENTER LINE OF THE ROADWAY ON THE DATE OF THE SURVEY.

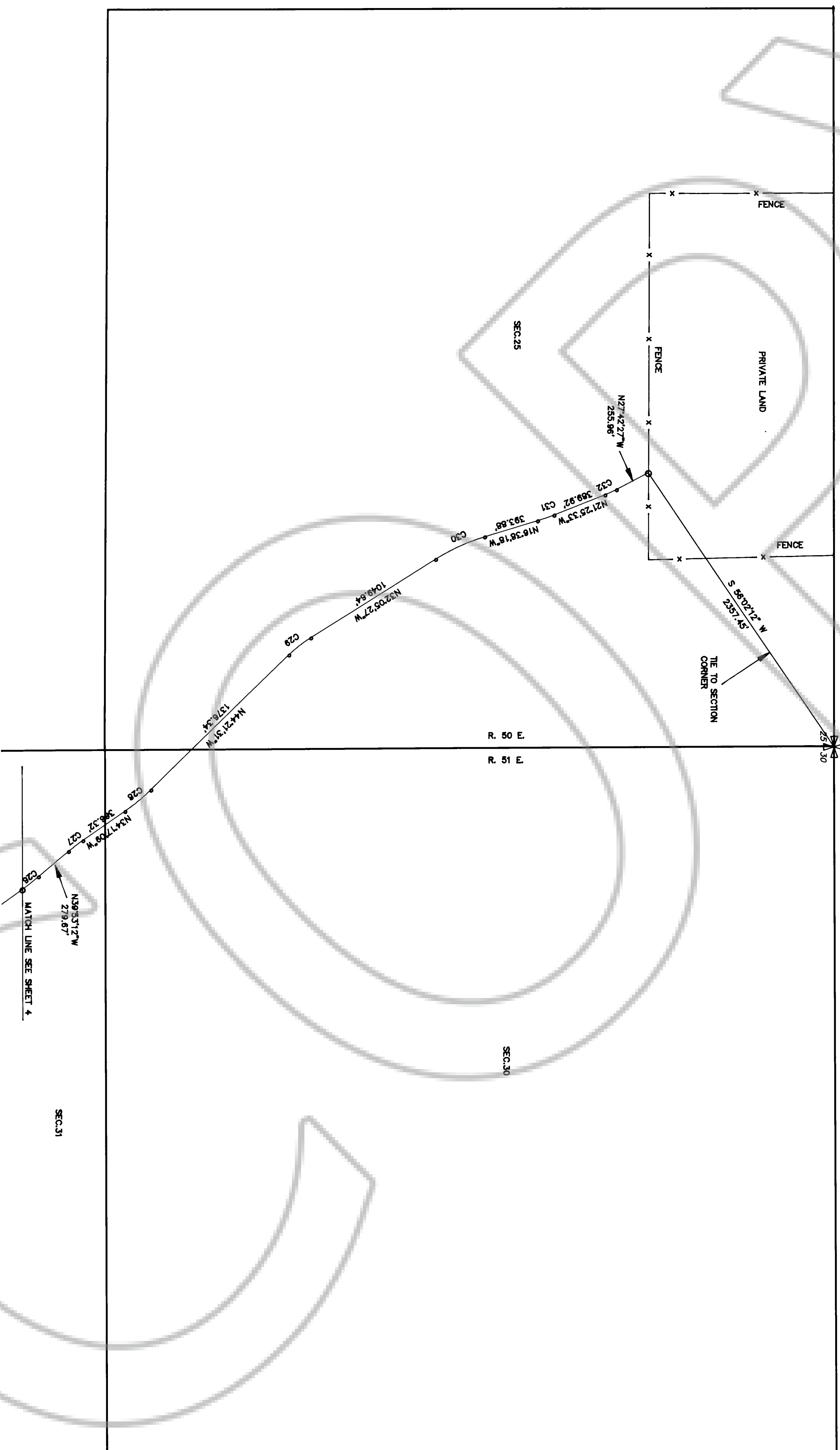
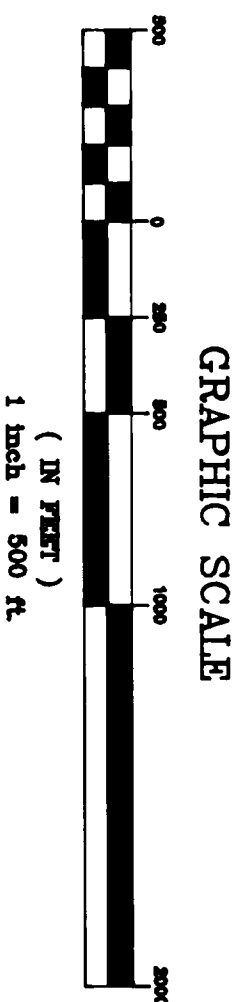

165067

RECORD OF SURVEY
FOR
CITIZENS TELECOM OF NEVADA

SHEEP CREEK COUNTY ROAD
SECTIONS 13, 12, 11, 10, 9, 8, and 5, T22 N., R51 E., M.D.M.,
SECTIONS 31 and 30, T. 28N., R. 51 E., M.D.M.,
SECTION 25, T. 28 N., R. 50 E., M.D.M.
EUREKA COUNTY, NEVADA

APPEX
SURVEYING AND MAPPING

P.O. BOX 5816
LASO, NEVADA
702-738-8512

5 OF 5