

MINERAL SURVEY
 No. 5125
 NEVADA

Sheet No. 1 of 5 Sheets
 See sheet 5 for title and
 certificate of approval.

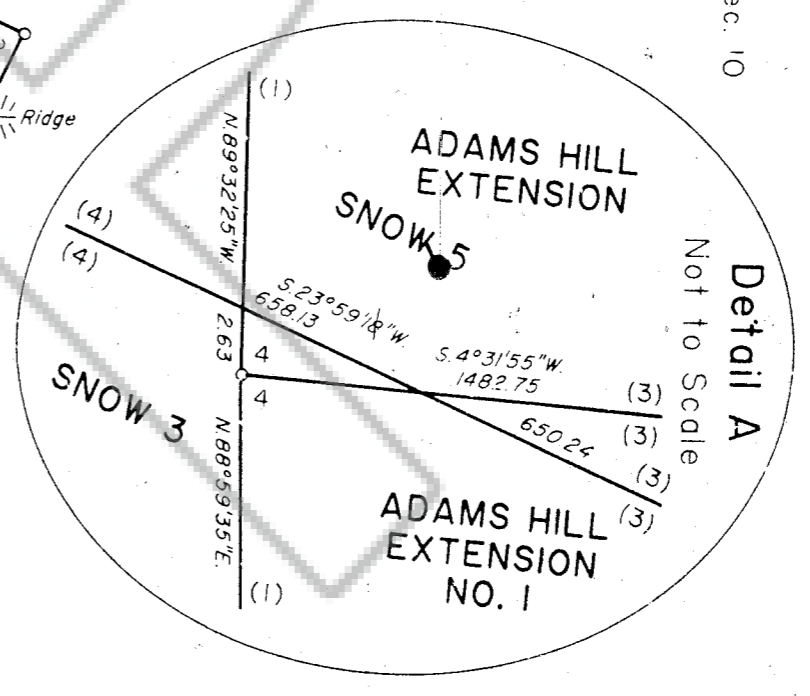

5125

RECORDED AT THE REQUEST OF
 Dec 12 1926
 RECORDS DEPARTMENT, NEVADA M. N. REBELENTI, Recorder
 Fee \$ 1.00

Thomson Mining
 5125

MINERAL SURVEY
No. 5125
NEVADA

Sheet No. 2 of 5 Sheets
See sheet 5 for title and
certificate of approval.

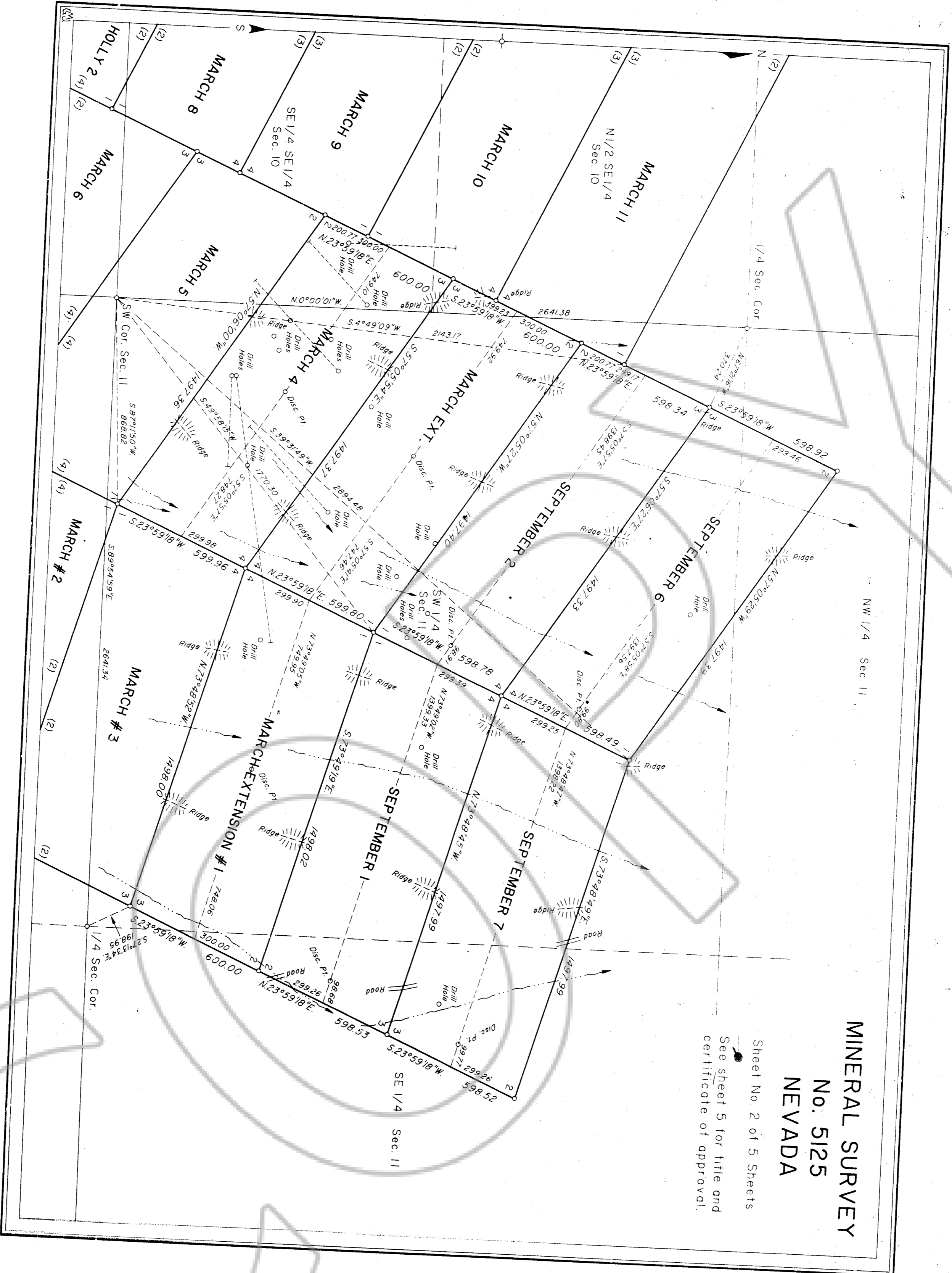

5125

THE RECORDS OF
 DECEMBER 26, 1987
 COUNTY OF EUREKA COUNTY, NEVADA
 FILE NO. 105803
 Page 3

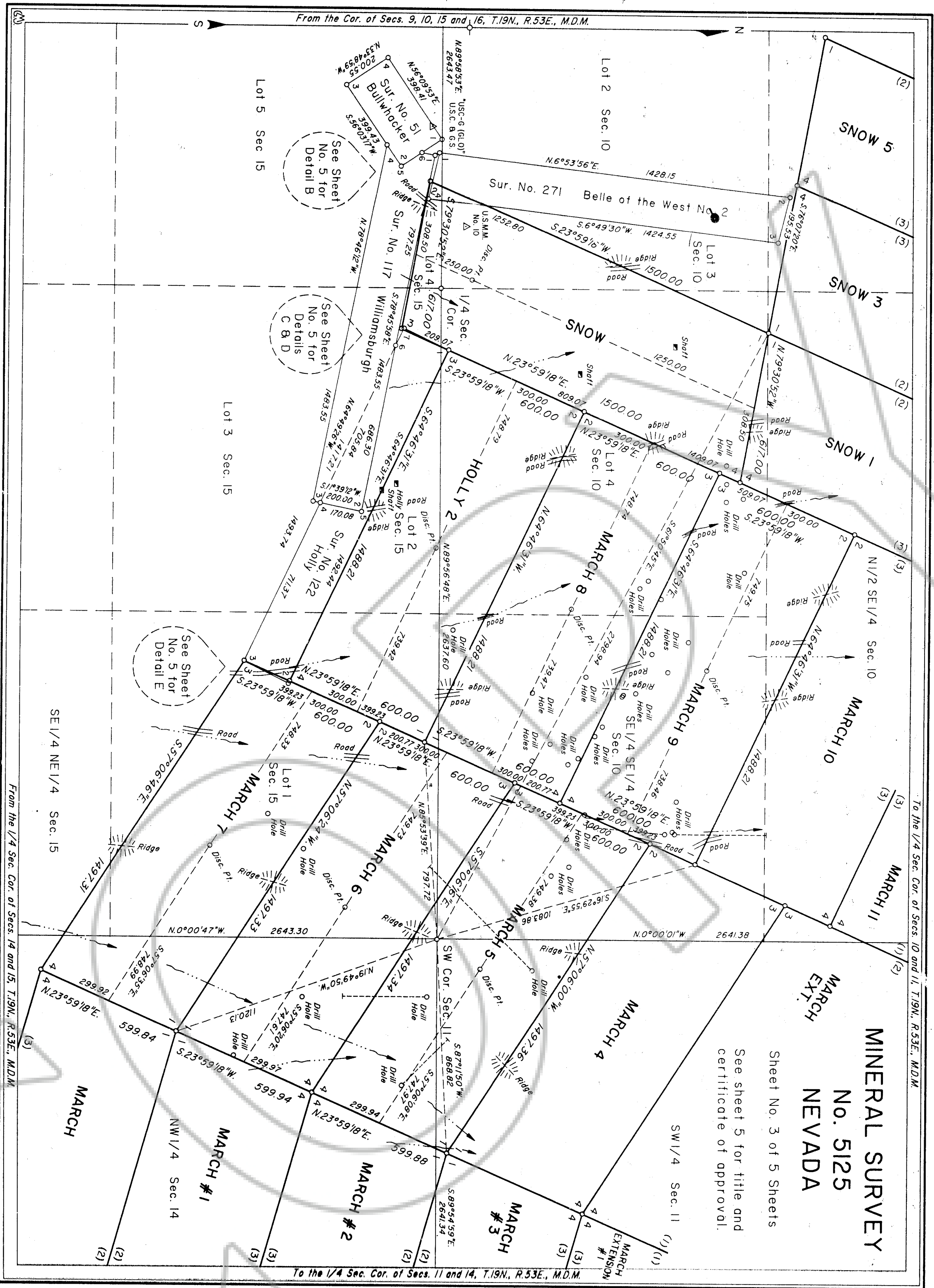

MINERAL SURVEY
 No. 5125
 NEVADA

Sheet No. 3 of 5 Sheets
 See sheet 5 for title and
 certificate of approval.

5125

105500

AT THE REQUEST OF *Conrad & Manning*
 Dec 12 1976
 RECORDS 105500
 COUNTY, NEVADA M. N. REBALENTI, Recorder
 Fee \$

3

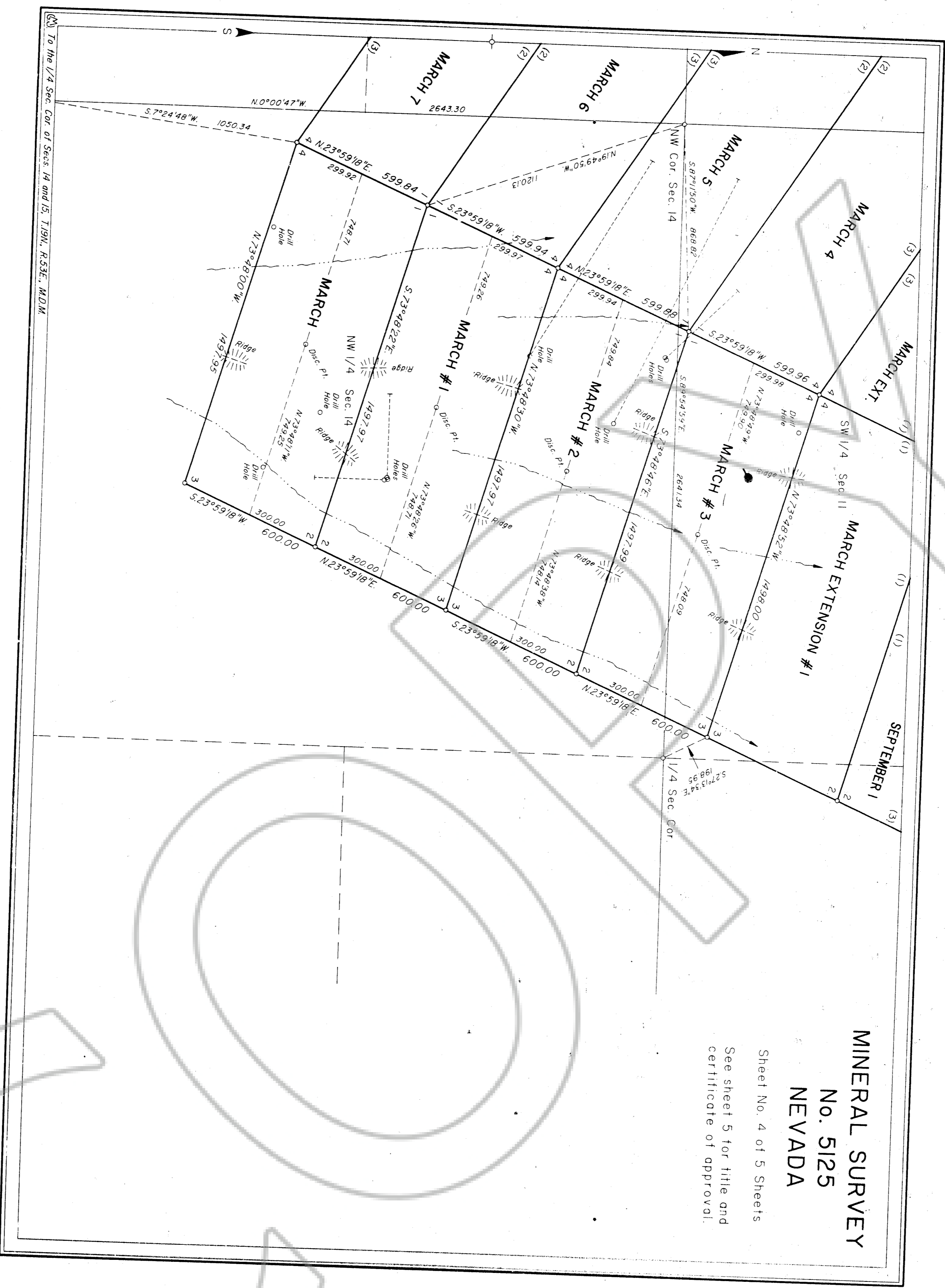

MINERAL SURVEY
 No. 5125
 NEVADA

Sheet No. 4 of 5 Sheets
 See sheet 5 for title and
 certificate of approval.

5125

To the 1/4 Sec. Cor. of Secs. 14 and 15, T.19N., R.33E., M.D.M.

FILED THE REQUEST OF
Annalyse Mearns
 on *Dec 12* 19*26* at *27* mins, past *8 A.M.*
 RECORDS OF ELIENRA COUNTY, NEVADA W. M. REBALEATI, Recorder
 Fee \$ *1.00*

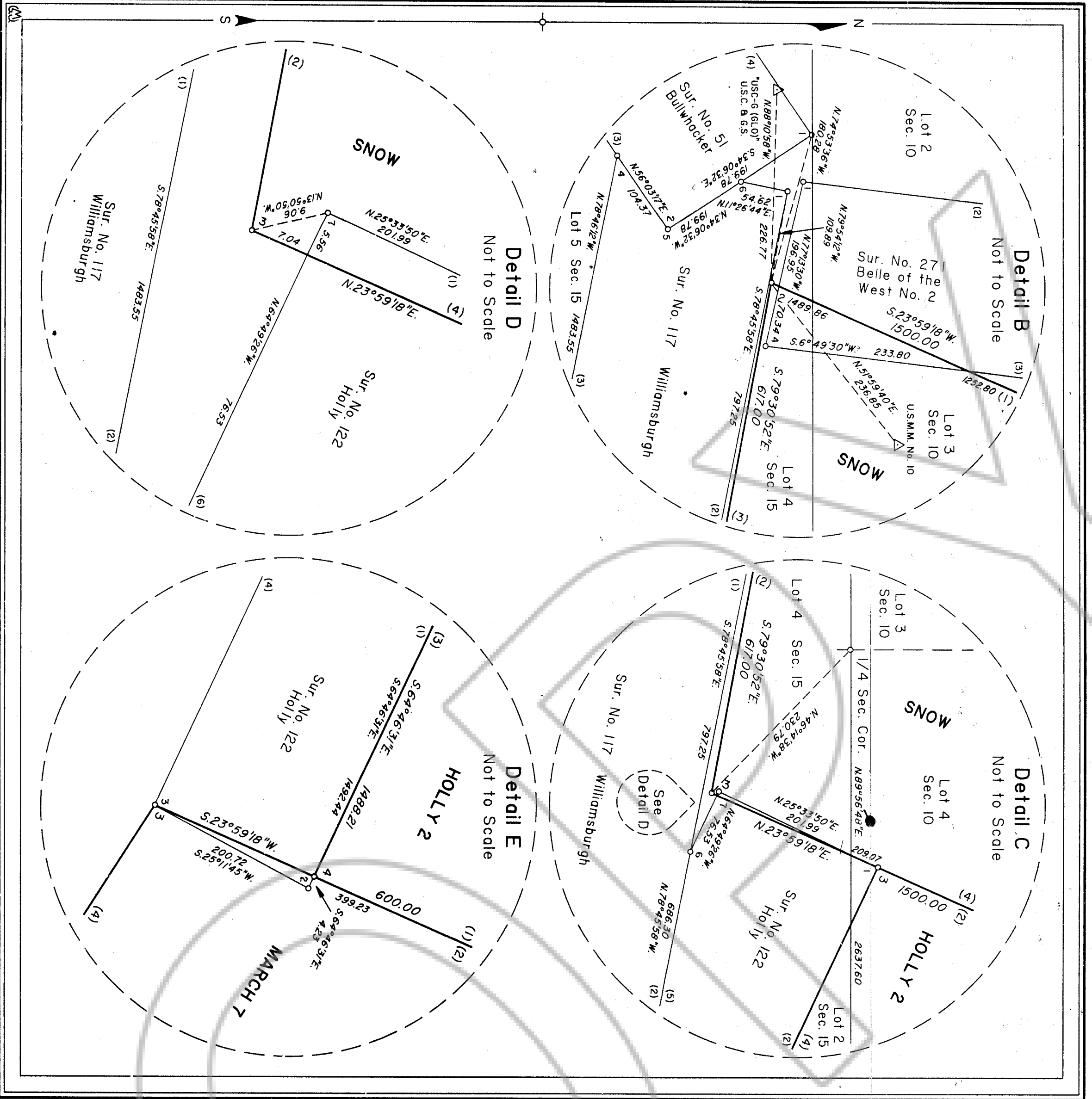

**MINERAL SURVEY
No. 5125
NEVADA**

Sheet No. 5 of 5 Sheets

**HOMESTAKE MINING COMPANY
OF CALIFORNIA**

KNOWN AS THE
ADAMS HILL EXTENSION, ADAMS HILL
EXTENSION NO. 1, HOLLY 2, JANUARY,
MARCH, MARCH 4 THROUGH MARCH 11,
MARCH EXT., MARCH EXTENSION #1,
MARCH #1 THROUGH MARCH #3, SEPTEMBER 1,
SEPTEMBER 2, SEPTEMBER 6, SEPTEMBER 7,
SNOW, SNOW 1, SNOW 3 AND SNOW 5 LODES

SITUATED IN
Secs. 10, 11, 14 and 15,
T. 19 N., R. 53 E., M.D.M.,
EUREKA COUNTY
Eureka Mining District

Lot: 39° 31' 07.939" N., Long. 115° 58' 29.752" W.,
1927 North American Datum,
at Cor. No. 3, March Lode and
Lot: 39° 31' 45.825" N., Long. 115° 58' 07.984" W.,
1927 North American Datum
at Cor. No. 2, September 7 Lode

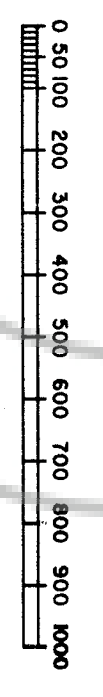

Mean Magnetic Declination, 15° East.

Surveyed, October 18, 1994 to April 30, 1996.
By William F. Mueller, Mineral Surveyor.

UNITED STATES DEPARTMENT OF THE INTERIOR
BUREAU OF LAND MANAGEMENT

Reno, Nevada, June 21, 1996

I hereby certify that this plat of Mineral Survey
No. 5125, Nevada, is strictly conformable to the field
notes of said survey which have been examined and
approved.

Robert W. Thompson
Acting Chief Cadastral Surveyor, Nevada

5125