

165469

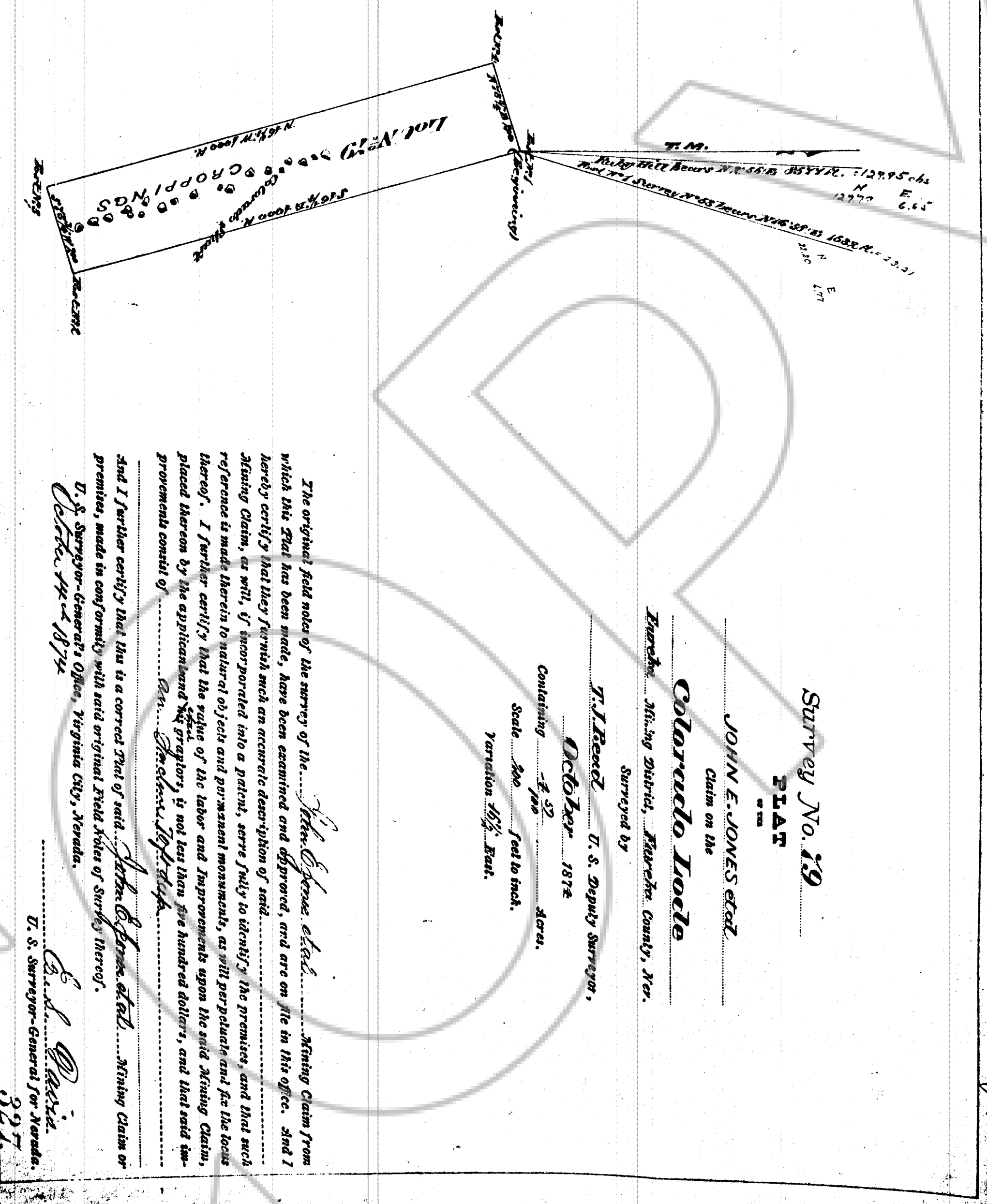

Survey No. 19

PLAT

JOHN E. JONES et al

Claim on the

Colorado Lode

Traverse Mining District, Nevada County, Nev.

Surveyed by

T. J. Rexel U. S. Deputy Surveyor,

October 1874

Containing 4.37 Acres.

Scale 800 feet to inch.

Variation 16 1/2 East.

The original field notes of the survey of the John E. Jones et al Mining Claim from which this Plat has been made, have been examined and approved, and are on file in this office. and I hereby certify that they furnish such an accurate description of said Mining Claim, as will, if incorporated into a patent, serve fully to identify the premises, and that such reference is made thereto to natural objects and permanent monuments, as will perpetuate and fix the locus thereof. I further certify that the value of the labor and improvements upon the said Mining Claim, placed thereon by the applicant and his grantors, is not less than five hundred dollars, and that said improvements consist of an iron shaft

and I further certify that this is a correct Plat of said John E. Jones et al Mining Claim or premises, made in conformity with said original field notes of survey thereof.

U. S. Surveyor-General's Office, Virginia City, Nevada.
John H. H. H.
 U. S. Surveyor-General for Nevada.

20 333

FILED AT THE REQUEST OF John E. Jones et al
 ON Dec 16 1974 AT 10:50 AM.
 RECORDS OF EUREKA COUNTY, NEVADA M. N. REBALENTI, Recorder
 File No. 165469 Fee \$ 10.00

DRAWING NUMBER # 79
Mural Survey
 SAFCO PRODUCTS • NEW HOPE, MINNESOTA
 REORDER BY PART NUMBER 9531

DRAWING NUMBER 165469
 SAFCO PRODUCTS • NEW HOPE, MINNESOTA
 REORDER BY PART NUMBER 9531