

165470

8. 1939

Survey No. 81

PLAT

John E. Heaters

Claim on the

Atter Lode

Eureka Mining District, Eureka County, Nev.

Surveyed by

W. T. Reed U. S. Deputy Surveyor,

December, 1872

Containing 6700 Acres.

Scale 200 feet to inch.

Variation 1 1/2 East.

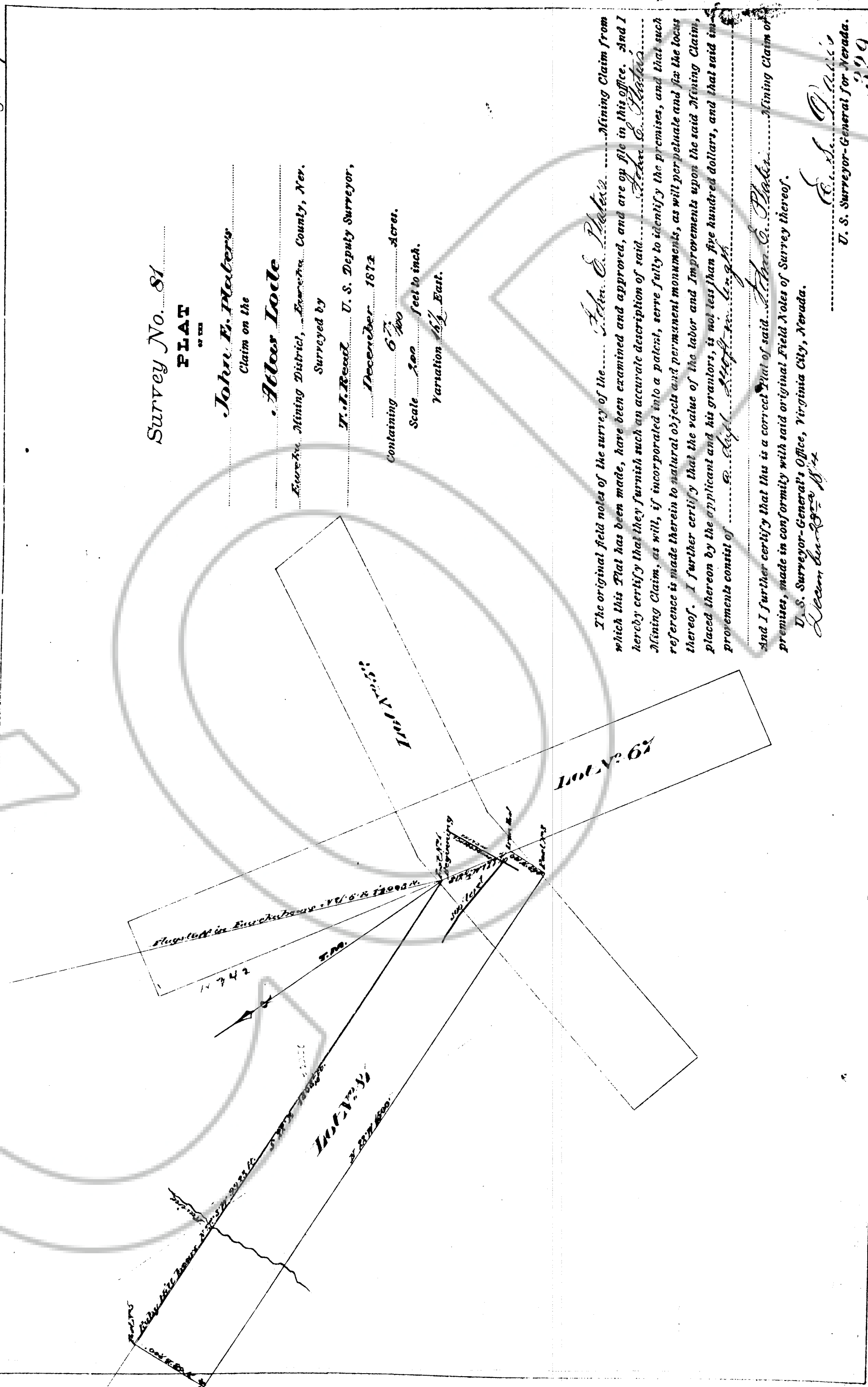

The original field notes of the survey of the Atter Lode Mining Claim from which this Plat has been made, have been examined and approved, and are on file in this office. And I hereby certify that they furnish such an accurate description of said Atter Lode Mining Claim, as will, if incorporated into a patent, serve fully to identify the premises, and that such reference is made therein to natural objects and permanent monuments, as will perpetuate and fix the locus thereof. I further certify that the value of the labor and improvements upon the said Mining Claim, placed thereon by the applicant and his grantors, is not less than five hundred dollars, and that said improvements consist of various buildings, etc.

And I further certify that this is a correct Plat of said Atter Lode Mining Claim of premises, made in conformity with said original Field Notes of Survey thereof.

W. T. Reed
U. S. Surveyor-General for Nevada.
1939.

20 335

FILED AT THE REQUEST OF United States (Shaw)
on Dec. 18, 1939 at 5:30 P.M.
RECORDS OF EUREKA COUNTY, NEVADA M. N. REBAULT, Recorder
File No. 165470 Fee \$ 10.00