

8-1985

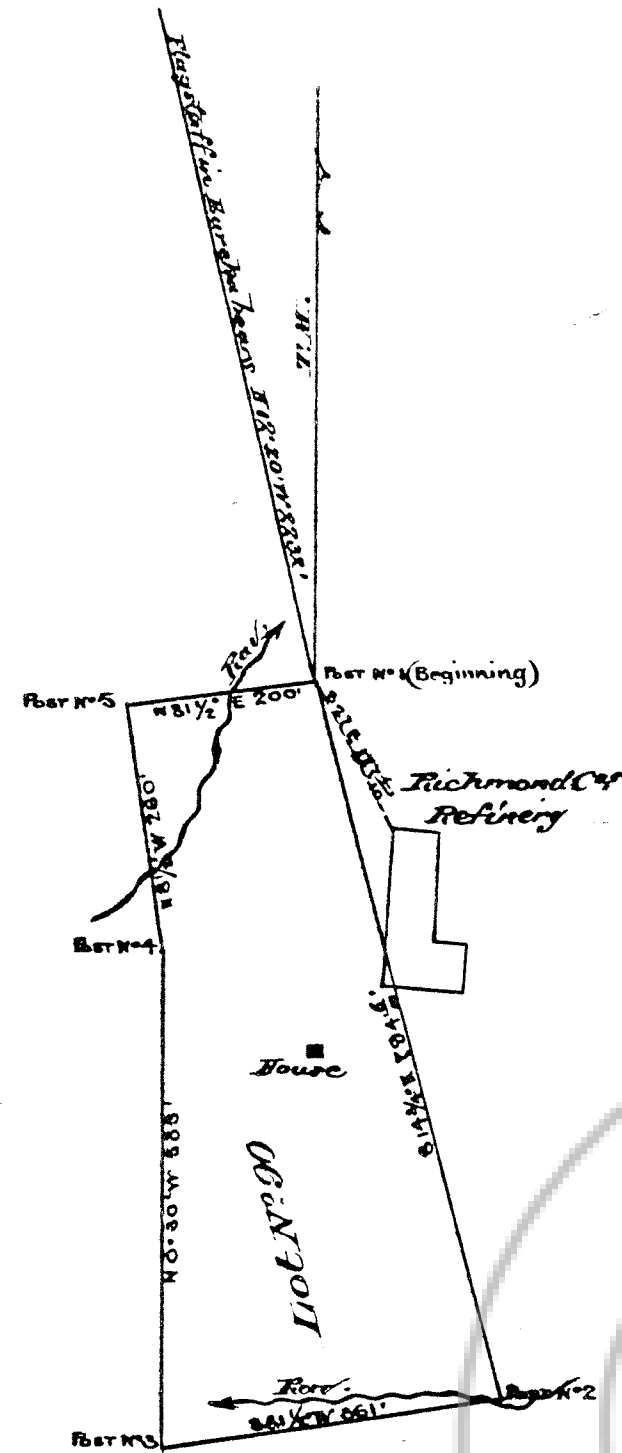

Survey No. 90

PLAT

RICHMOND MINING CO. of NEVADA

Claim on the

Millsite

Eureka Mining District, Eureka County, Nev.

Surveyed by

J. J. Reed U. S. Deputy Surveyor,

February 1876

Containing 5 Acres.

Scale 200 feet to inch.

Variation 11:30 East.

The original field notes of the survey of the Richmond Mining Co. Millsite Mining Claim from which this Plat has been made, have been examined and approved, and are on file in this office. And I hereby certify that they furnish such an accurate description of said Millsite Mining Claim, as will, if incorporated into a patent, serve fully to identify the premises, and that such reference is made therein to natural objects and permanent monuments, as will perpetuate and fix the locus thereof. I further certify that the value of the labor and improvements upon the said Millsite Mining Claim, placed thereon by the applicant and its grantors, is not less than five hundred dollars, and that said improvements consist of a frame and part of the Refinery.

And I further certify that this is a correct Plat of said Richmond Mining Co. Millsite Mining Claim or premises, made in conformity with said original Field Notes of Survey thereof.

U. S. Surveyor-General's Office, Virginia City, Nevada.
February 23rd 1876

L. S. Davis
U. S. Surveyor-General for Nevada.

338

20 344

V.D.

FILED BY THE REQUEST OF United States (B.M.)
on Dec 18 1896, at 31 mins. 10 A. M.
RECORDS OF EUREKA COUNTY, NEVADA MIN. REBALANCE Recorder
File No. 165472 Fee \$ No Fee

165472

490
Mineral Survey