

165475

P-1988

Survey No. 93
PLAT

RICHMOND MINING CO. of Nevada
 Claim on file
Milleville
 Mining District, Esmeralda County, Nev.
 Surveyed by

J. J. Powell U. S. Deputy Surveyor,
February 1 1876

Containing 5 acres.
 Scale 200 feet to inch.
 Variation 1 1/2 East.

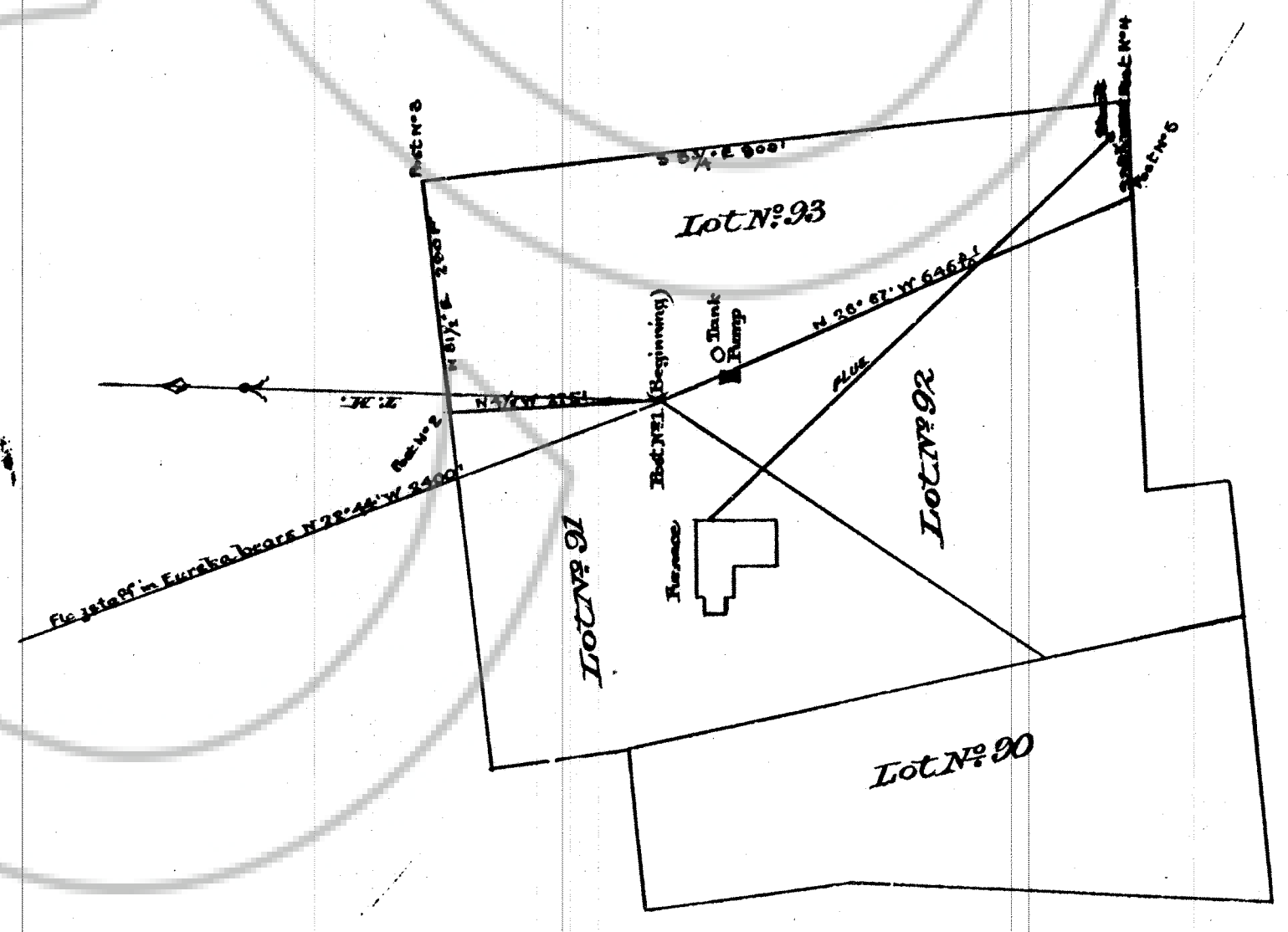

The original field notes of the survey of the Milleville claim from which this Plat has been made, have been examined and approved, and are on file in this office. And I hereby certify that they furnish such an accurate description of said Milleville Mining Claim, as will, if incorporated into a patent, serve fully to identify the premises, and that such reference is made therein to natural objects and permanent monuments, as will perpetuate and fix the location thereof. I further certify that the value of the labor and improvements upon the said Milleville Claim, placed thereon by the applicant and Grantors, is not less than five hundred dollars, and that said improvements consist of a water race, etc., etc.

And I further certify that this is a correct Plat of said Milleville Mining Claim or premises, made in conformity with said original Field Notes of Survey thereof.

J. J. Powell
 U. S. Surveyor-General's Office, Virginia City, Nevada.
 February 25th 1876

J. J. Powell
 U. S. Surveyor-General for Nevada.
 V.P.

20 347

FILED AT THE REQUEST OF United States (B.M.)
 ON Dec 18 19 96 at 36 mins. past 10 A. M.
 RECORDS OF EUREKA COUNTY, NEVADA
 File No. **165475** Fee \$ 16.00