

165477

DRAWING NUMBER  
165477

DRAWING NUMBER  
#99  
General Survey

2-2154

Survey No. 69

PLAT  
OF THE

A. Benedict et al

Claim on the

Hold Eagle Lode

Eureka Mining District, Esmeralda County, Nev.

Surveyed by

E. C. Rice

U. S. Deputy Surveyor,

June 1876

Containing 1.24 Acres.

Scale 1/2" = 100 feet to inch.

Variation 1/2° East,

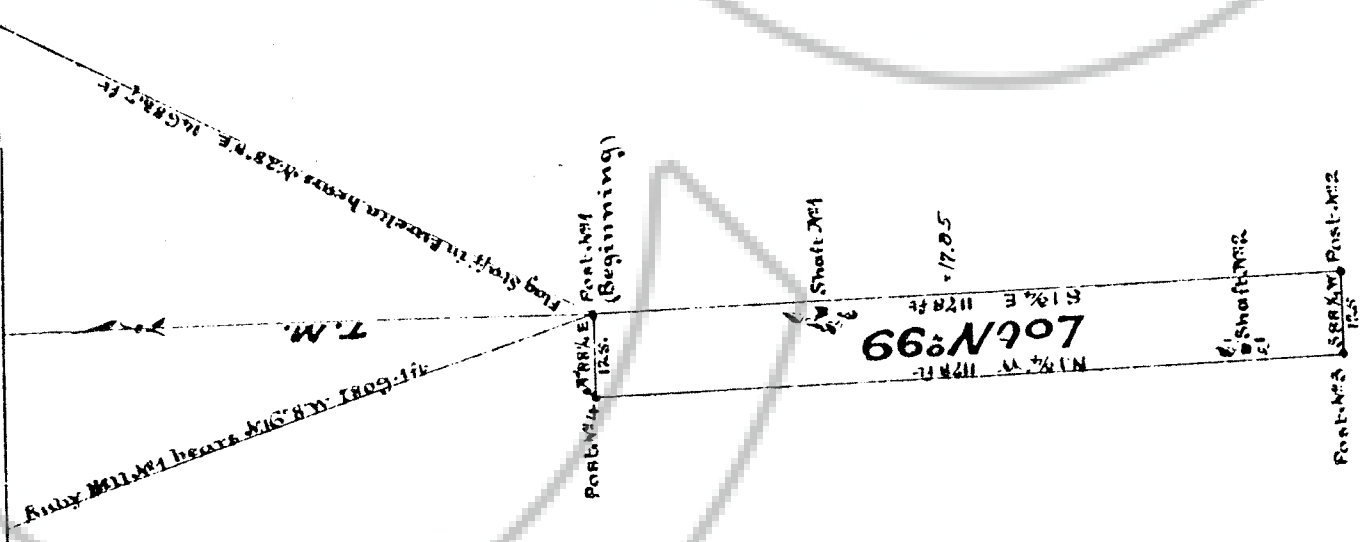

The original field notes of the survey of the Hold Eagle Lode Mining Claim from which this Plat has been made, have been examined and approved, and are on file in this office. And I hereby certify that they furnish such an accurate description of said Hold Eagle Lode Mining Claim, as will, if incorporated into a patent, serve fully to identify the premises, and that such reference is made therein to natural objects and permanent monuments, as will perpetuate and fix the locus thereof. I further certify that the value of the labor and improvements upon the said Mining Claim, placed thereon by the applicant and his grantors, is not less than five hundred dollars, and that said improvements consist of Buildings.

And I further certify that this is a correct Plat of said Hold Eagle Lode Mining Claim or premises, made in conformity with said original Field Notes of Survey thereof.  
 U. S. Surveyor-General's Office, Virginia City, Nevada.  
 July 11<sup>th</sup> 1876

*E. C. Rice*  
 U. S. Surveyor-General for Nevada.

20 353

FILED AT THE REQUEST OF United States  
 on 12/18 1928 at 11 mins. past 10 A.M.  
 RECORDS OF EUREKA COUNTY, NEVADA M. N. REBATA, Recorder  
 File No. 165477 fee \$ 10.00