

165483

P-3702

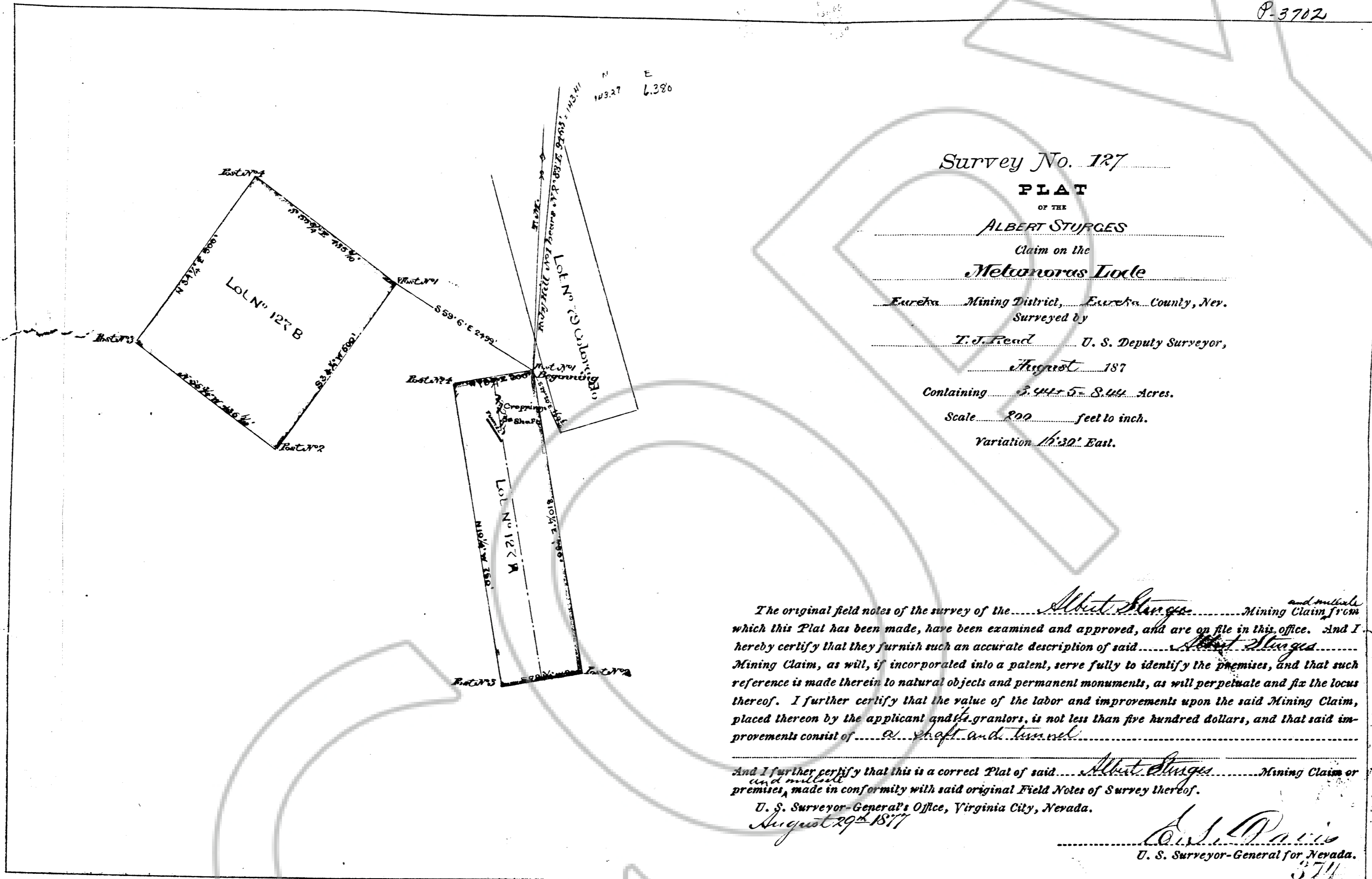

Survey No. 127

PLAT

OF THE
ALBERT STURGES

Claim on the

Metanoras Lode

Eureka Mining District, Eureka County, Nev.

Surveyed by

T. J. Fread U. S. Deputy Surveyor,

August 1877

Containing 3,547.5 S. 1/4 Acres.

Scale 200 feet to inch.

Variation 12° 30' East.

The original field notes of the survey of the *Albert Sturges* Mining Claim ^{and mine} from which this Plat has been made, have been examined and approved, and are on file in this office. And I hereby certify that they furnish such an accurate description of said *Albert Sturges* Mining Claim, as will, if incorporated into a patent, serve fully to identify the premises, and that such reference is made therein to natural objects and permanent monuments, as will perpetuate and fix the locus thereof. I further certify that the value of the labor and improvements upon the said Mining Claim, placed thereon by the applicant and his grantors, is not less than five hundred dollars, and that said improvements consist of *a shaft and tunnel.*

And I further certify that this is a correct Plat of said *Albert Sturges* Mining Claim or premises, made in conformity with said original Field Notes of Survey thereof.

U. S. Surveyor-General's Office, Virginia City, Nevada.
August 29th 1877

C. S. Davis
U. S. Surveyor-General for Nevada.
374

20 380

V.D

DRAWING NUMBER
127
General Survey

DRAWING NUMBER
165483

FILED AT THE REQUEST OF *United States (A.M.)*
on 12-18 19 26 at 50 mins past 10 A.M.
RECORDS OF EUREKA COUNTY, NEVADA M. N. REBALEATI, Recorder
File No. _____ Fee \$ *No Fee*
165483