

165486

P-3943

1

DRAWING NUMBER
#132
General Survey

DRAWING NUMBER
165486

NOTA

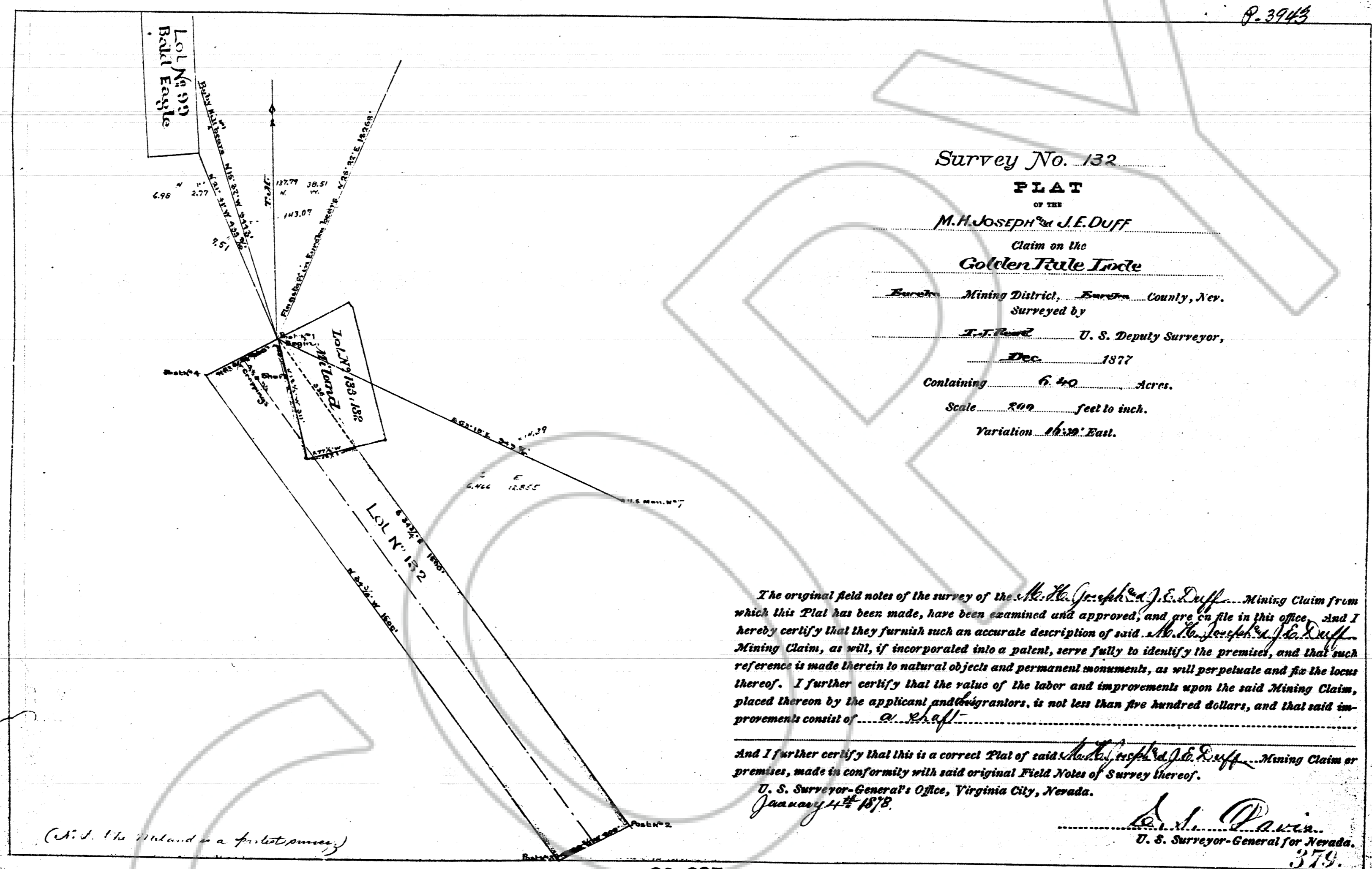

Survey No. 132

PLAT

OF THE

M. H. JOSEPH & J. E. DUFF

Claim on the

Golden Rule Tract

Eureka Mining District, Eureka County, Nev.

Surveyed by

J. T. Paul U. S. Deputy Surveyor,

Dec. 1877

Containing 6.40 Acres.

Scale 800 feet to inch.

Variation 16.22° East.

The original field notes of the survey of the M. H. Joseph & J. E. Duff Mining Claim from which this Plat has been made, have been examined and approved, and are on file in this office. And I hereby certify that they furnish such an accurate description of said M. H. Joseph & J. E. Duff Mining Claim, as will, if incorporated into a patent, serve fully to identify the premises, and that such reference is made therein to natural objects and permanent monuments, as will perpetuate and fix the locus thereof. I further certify that the value of the labor and improvements upon the said Mining Claim, placed thereon by the applicant and his grantors, is not less than five hundred dollars, and that said improvements consist of a shaft.

And I further certify that this is a correct Plat of said M. H. Joseph & J. E. Duff Mining Claim or premises, made in conformity with said original Field Notes of Survey thereof.

U. S. Surveyor-General's Office, Virginia City, Nevada.
January 14th 1878.

J. T. Paul
U. S. Surveyor-General for Nevada.
379.

20 385

FILED AT THE REQUEST OF *United States (Geo)*
on 12-18 19 96 at 52 mins past 10 A. M.
RECORDS OF EUREKA COUNTY, NEVADA M. N. CORALETTI, Recorder
File No. _____ Fee \$ *10.00*

165486