

SCALE : 1" = 40'

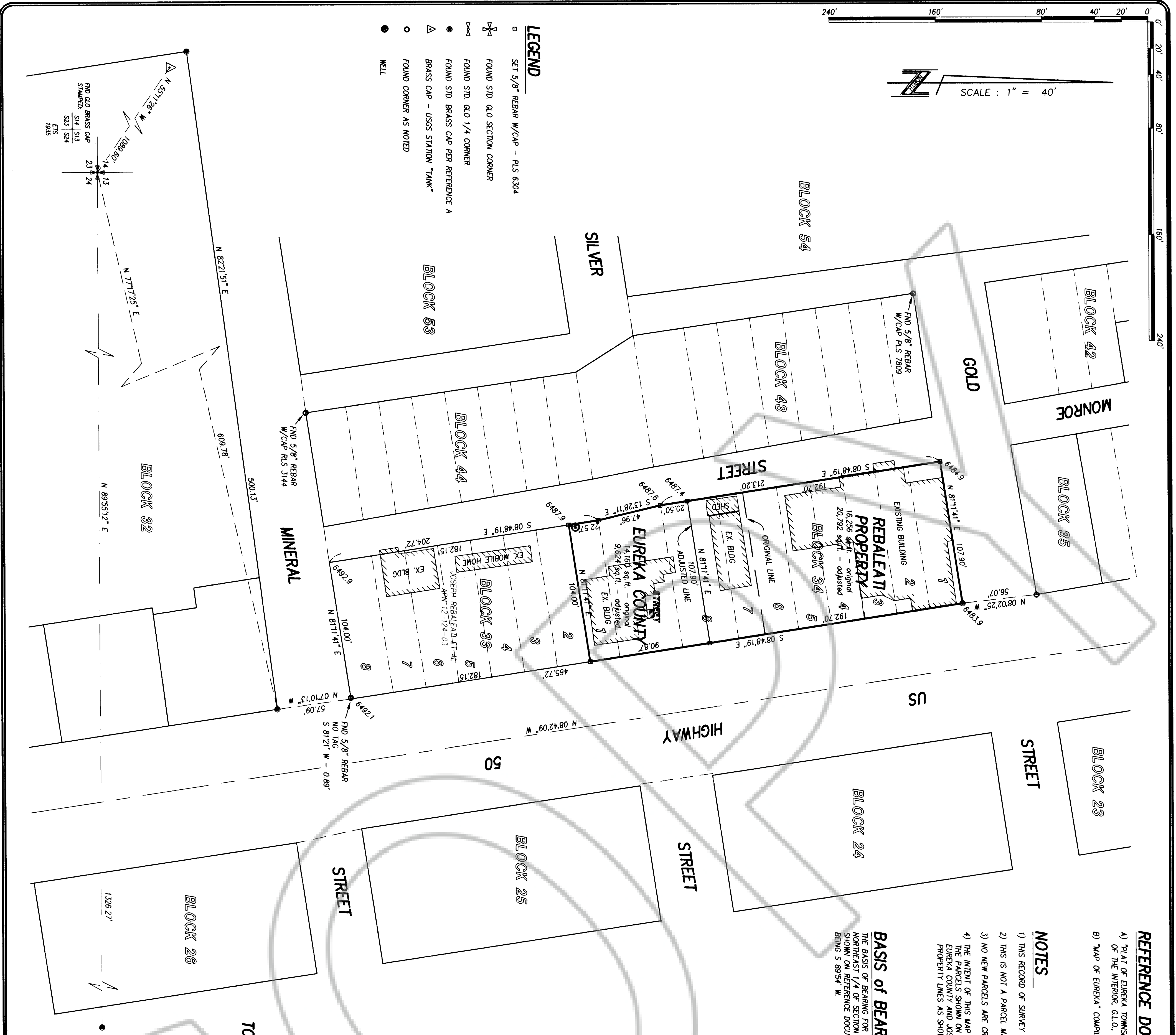

LEGEND

- SET 5/8" REBAR W/CAP - PLS 6304
- ⊕ FOUND STD. QLO SECTION CORNER
- ⊕ FOUND STD. QLO 1/4 CORNER
- ⊕ FOUND STD. BRASS CAP PER REFERENCE A
- ⊕ BRASS CAP - USSS STATION "TANK"
- FOUND CORNER AS NOTED
- WELL

REFERENCE DOCUMENTS

- 1) PLAT OF EUREKA TOWNSHIP ON FILE IN THE OFFICE OF THE US DEPT. OF THE INTERIOR, G.L.O., RECORDED IN 1937.
- 2) MAP OF EUREKA* COMPILED BY CHILTON ENGINEERING.

NOTES

- 1) THIS RECORD OF SURVEY IS REQUIRED PER N.R.S. 625.340.
- 2) THIS IS NOT A PARCEL MAP AS DEFINED IN N.R.S.
- 3) NO NEW PARCELS ARE CREATED AS A RESULT OF THIS MAP.
- 4) THE INTENT OF THIS MAP IS TO ADJUST THE PROPERTY LINES BETWEEN THE PARCELS SHOWN ON THIS MAP TO REFLECT AN AGREEMENT BETWEEN EUREKA COUNTY AND JOSEPH NORMAN REBALEATI TO ADJUST THE PROPERTY LINES AS SHOWN.

BASIS OF BEARING

THE BASIS OF BEARING FOR THIS SURVEY IS THE NORTH LINE OF THE NORTHEAST 1/4 OF SECTION 23, T. 19 N., R. 53 E., M.D.M., AS SHOWN ON REFERENCE DOCUMENTS A & B. THE BEARING OF SAID LINE BEING S 89°54' W.

OWNER'S CERTIFICATE

WE THE UNDERSIGNED OWNERS OF THE AFFECTED PARCELS AS SHOWN ON THIS MAP DO HEREBY STATE, RECOGNIZE AND AUTHORIZE ITS RECORDING.

2) ALL PROPERTY TAXES ON THE LAND FOR THE FISCAL YEAR HAVE BEEN PAID.

3) ANY LENDER WITH AN IMPOUND ACCOUNT FOR THE PAYMENT OF TAXES HAS BEEN NOTIFIED OF THE ADJUSTMENT OF THE BOUNDARY LINE OR THE TRANSFER OF LAND.

Joseph Norman Rebaleati
 REBALEATI, JOSEPH NORMAN
 LOTS 1-6, BLOCK 34 - DEED, BOOK 224, PAGE 232
 EUREKA, NEVADA

W. J. Goetz
 W. J. GOETZ
 REGISTERED EUREKA COUNTY COMMISSIONER
 LOTS 8 & 9, BLOCK 33
 DEED, BOOK 25, PAGE 245
 EUREKA, NEVADA

Christina Goetz
 CHRISTINA GOETZ
 REGISTERED EUREKA COUNTY CLERK
 EUREKA, NEVADA

STATE OF NEVADA }
 COUNTY OF EUREKA } SS

SIGNED BEFORE ME ON THIS 10th DAY OF December 1996, BY JOSEPH NORMAN REBALEATI, a single man, whose name is written in the foregoing instrument.

Paula Bailey
 NOTARY PUBLIC
 MY COMMISSION EXPIRES: _____

GOVERNING AGENCY CERTIFICATE
 EUREKA COUNTY HAS REVIEWED AND APPROVED THIS MAP AT THEIR MEETING HELD ON THE 20th DAY OF December 1996.

APPROVED BY: *W. J. Goetz*
 CHAIRMAN, EUREKA COUNTY COMMISSION

ATTEST: *Christina Goetz*
 EUREKA COUNTY CLERK

DATE: 12-20-96

SURVEYOR'S CERTIFICATE

I, WAYNE KOCHER, A PROFESSIONAL LAND SURVEYOR REGISTERED IN THE STATE OF NEVADA, DO HEREBY STATE THAT:

- 1) I HAVE PERFORMED A FIELD SURVEY SUFFICIENT TO LOCATE AND IDENTIFY PROPERTY TO BE ADJUSTED.
- 2) THE SURVEY WAS CONDUCTED AT THE INSTANCE OF SECTION 13, TOWNSHIP 19 NORTH, RANGE 53 EAST, M.D.M. AND THE SURVEY WAS COMPLETED ON JULY 1996.
- 3) ALL ANGLES AND ANGLE POINTS OF THE ADJUSTED BOUNDARY HAVE BEEN DEFINED BY MONUMENTS OR WILL BE OTHERWISE DENIED ON A DOCUMENT OF RECORD AS REQUIRED BY NRS 625.340. AND
- 4) THIS MAP IS NOT IN CONFLICT WITH THE PROVISIONS OF NRS 278.010 TO 278.630, INCLUSIVE OR WITH PROVISIONS OF NRS 625 AND ALL LOCAL ORDINANCES.

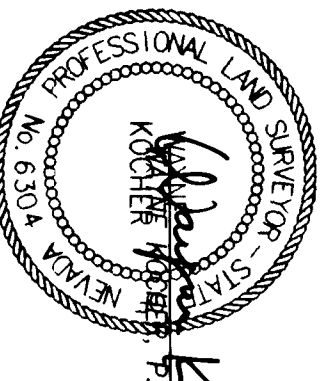

Wayne Kocher
 WAYNE KOCHER
 FTS 6304
 DATE: 12/16/96

TOTAL AREA SURVEYED
 30,416 sq.ft.
 0.70 acres

RECORD OF SURVEY SUPPORTING A BOUNDARY LINE ADJUSTMENT FOR EUREKA COUNTY

BLOCKS 33 & 34 AND A PORTION OF SILVER STREET, EUREKA TOWNSHIP, A PORTION OF THE SW 1/4 OF SECTION 13, T. 19 N., R. 53 E., M.D.M. EUREKA TOWNSHIP, EUREKA COUNTY, NEVADA

DATE: December 6, 1996
 JOB NO: 3484104
 SHEET 1 OF 1

RECORDER'S CERTIFICATE

FILED AT THE REQUEST OF EUREKA COUNTY ON THE 20th DAY OF December, 1996, AT 2:30 PM. IN THE OFFICIAL RECORDS OF EUREKA COUNTY, NEVADA.

FILE NUMBER: L-57724
 FEE: \$10.00