

CLAIM LOCATION MAP FOR THE J 33, 34, 35, 36, 37, 38 AND J 85 AND J 86 LODE CLAIMS

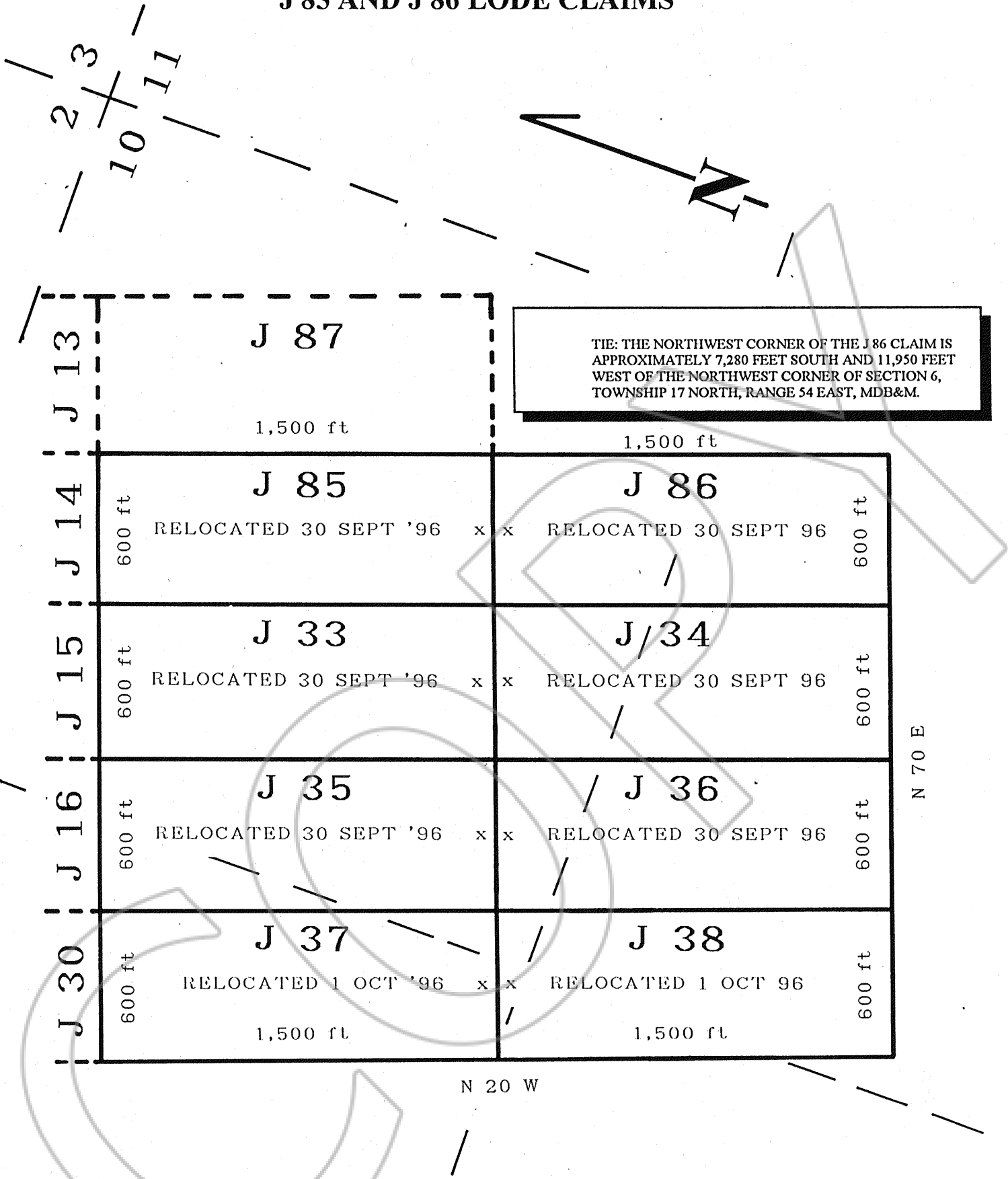

CLAIM LOCATION MAP FOR THE J 33, 34, 35, 36, 37, 38 AND J 85 AND J 86 LODE CLAIMS, RELOCATED BY WINDFALL VENTURE, P. O. BOX 2183, GRAND JUNCTION, COLORADO 81502, ON THE DAYS INDICATED ON THIS MAP. THIS LAND IS UNSURVEYED, BUT A PROTRACTION OF THE SECTION LINES OF THIS TOWNSHIP FROM ADJACENT SURVEYED TOWNSHIPS SHOWS THAT THESE CLAIMS CAN BE INFERRED TO BE IN THE INDICATED PORTIONS OF SECTION 10, TOWNSHIP 17 NORTH, RANGE 53 EAST, MDB&M, EUREKA COUNTY, NEVADA.

SCALE: 1:6,000 1" = 500'

PREPARED BY W. L. WILSON 10/20/96,

FILED AT THE REQUEST OF Windfall Venture  
 on Dec 20 19 96, at 30 mins, past 3 P.M.  
 RECORDS OF EUREKA COUNTY, NEVADA M. N. REBALEATI, Recorder  
 File No. 165783 Fee \$ 120.00