

W.S. & T. SAVORITO  
PARCEL NO. 5-240-10

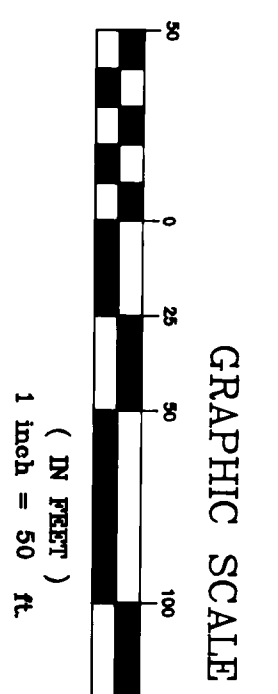

PARCEL NO. 5-240-15  
WILLIAM J. TATUM & C. MORRIS

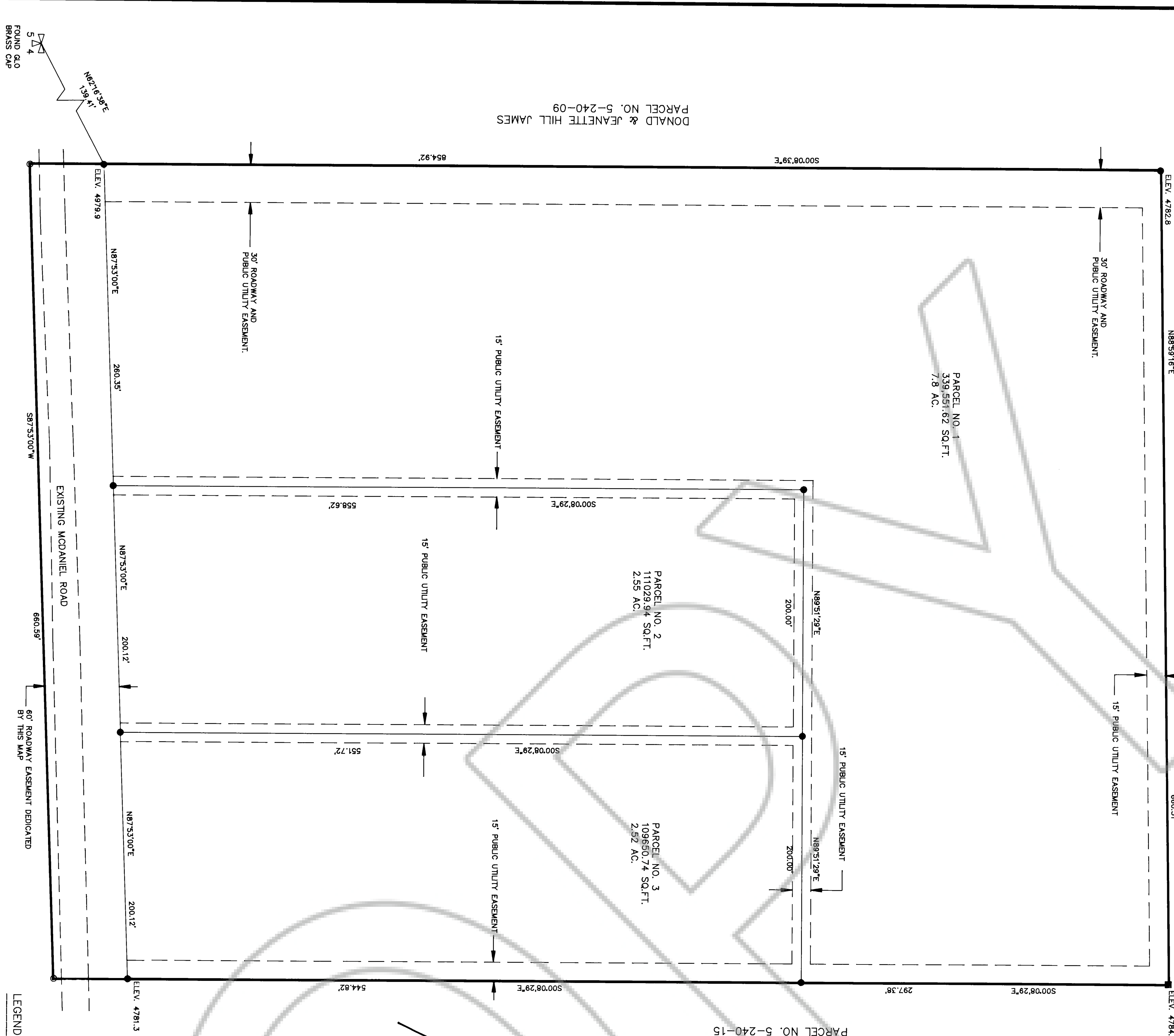
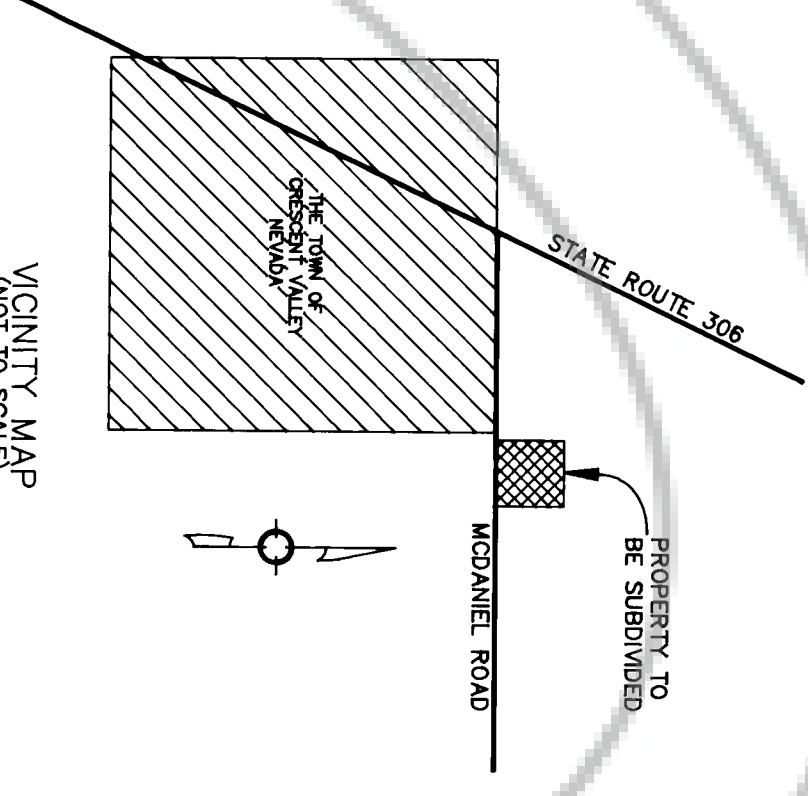
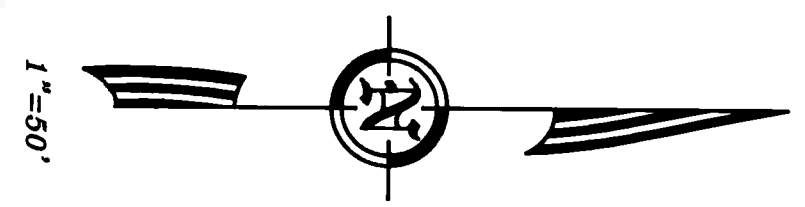

- NOTE:
- 1) BASIS OF BEARING IS THE RECORD OF PARCEL FILE NO. 137280 IN THE OFFICE OF THE EUREKA COUNTY RECORDER.
  - 2) THE TOTAL UNSUBDIVIDED ACREAGE IS 13.77 ACRES.
  - 3) THE UNSUBDIVIDED PARCEL BOOK 242 PAGE 601, SHOWN ON THIS MAP, IS BASED ON THE RECORD OF SURVEY OF PARCELS LOCATED IN SECTION 33, T.30 N., R.48 E., M.D.B. & M. FILE NO. 137280 SHOWN AS THE SW 1/4 OF THE SE 1/4 OF THE SW 1/4, OF SECTION 33.
  - 4) ALL EASEMENTS SHOWN ARE DEDICATED BY THIS MAP.

LEGEND

- ◻ = CLOSING SECTION CORNER
- = SET 5/8" REBAR WITH CAP
- ◼ = MARKED PLS 9394
- ◻ = FOUND 5/8" REBAR WITH CAP
- = CALCULATED POINT NOTHING SET

OWNERS CERTIFICATE

KNOWN OF ALL MEN BY THESE PRESENTS THAT THE UNDERSIGNED, WILLIAM G. AND VELMA K. MARSDEN, BEING THE SOLE OWNERS OF THOSE PARCELS AS SHOWN ON THIS MAP, DO HEREBY CONSENT TO THE PREPARATION AND FILING OF THIS MAP AND OFFER FOR DEDICATION ALL OF THE STREETS AND EASEMENTS FOR PUBLIC ACCESS AND PUBLIC UTILITY PURPOSES AS DESIGNATED HEREON, IN WITNESS WHEREOF, THE OWNERS, SET OUR HANDS ON THE DATE SHOWN.

WILLIAM G. MARSDEN  
DATE 11-14-96

VELMA K. MARSDEN  
DATE 11-14-96

STATE OF NEVADA }  
COUNTY OF EUREKA } SS.  
THIS INSTRUMENT WAS ACKNOWLEDGED BEFORE ME ON 11-14-1996,  
BY WILLIAM G. AND VELMA K. MARSDEN.

NOTARY PUBLIC IN AND FOR EUREKA COUNTY, NEVADA

LAND SURVEYOR'S CERTIFICATE

I, WILLIAM G. TURNEY, A PROFESSIONAL LAND SURVEYOR REGISTERED IN THE STATE OF NEVADA, CERTIFY THAT:  
1) THIS PLAT REPRESENTS THE RESULTS OF A SURVEY CONDUCTED UNDER MY RECIPE SUPERVISION AT THE INSTANCES OF WILLIAM G. AND VELMA K. MARSDEN, & M. AND THE SURVEY WAS COMPLETED ON 11-14-96.  
2) THE SURVEY WAS CONDUCTED IN ACCORDANCE WITH THE APPLICABLE STATE & LOCAL ORDINANCES IN EFFECT ON THE DATE THAT THE GOVERNING BODY GAVE ITS FINAL APPROVAL.  
3) THE MONUMENTS DEPICTED ON THE PLAT ARE OF THE CHARACTER SHOWN, OCCUPY THE POSITIONS INDICATED AND ARE OF SUFFICIENT NUMBER AND DURABILITY.

WILLIAM G. TURNEY, P.L.S. NO. 9394

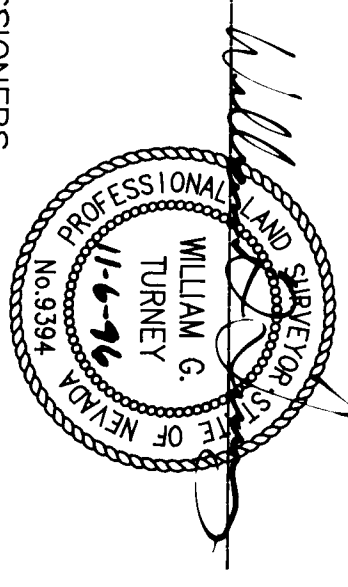

APPROVAL - EUREKA COUNTY COMMISSIONERS

EUREKA COUNTY HEREBY ACCEPTS THE OFFER OF DEDICATION FOR PUBLIC PURPOSES OF THE STREET, ROAD AND PUBLIC UTILITY RIGHTS OF WAY SHOWN ON THIS MAP. STREET AND ROAD RIGHTS OF WAY NOT ACCEPTED BY THE COUNTY FOR MAINTENANCE UNTIL THEY ARE IMPROVED TO COUNTY STANDARDS, AND EXPRESSLY ACCEPTED BY RESOLUTION OF THE BOARD OF EUREKA COUNTY COMMISSIONERS.  
DATE 12-4-96  
CHAIRMAN, EUREKA COUNTY COMMISSION  
DATE 12-2-96  
ATTY: EUREKA COUNTY CLERK

ACCEPTANCE OF THIS PARCEL MAP BY EUREKA COUNTY DOES NOT CONSTITUTE A GUARANTEE THAT EACH OR ANY LOT SHOWN THEREON CONTAINS A LAWFUL BUILDING SITE.

FURTHER REPARCELING OF ANY PARCEL CREATED BY THIS MAP MAY BE SUBJECT TO THE PROVISIONS OF THE NEVADA REVISED STATUTES 278.462(3) PERMITTING IMPOSITION OF REASONABLE IMPROVEMENT STANDARDS, BUT NOT GREATER IMPROVEMENTS THAN REQUIRED FOR SUBDIVISIONS.

APPROVAL - EUREKA COUNTY PLANNING COMMISSION

AT A REGULAR MEETING OF THE PLANNING COMMISSION OF THE COUNTY OF EUREKA, STATE OF NEVADA, HELD ON THE DATE OF 12-4-96, THIS MAP WAS DULY AND REGULARLY APPROVED PURSUANT TO NRS. 278.461-278.469 INCLUSIVE.

DATE 12-4-96  
CHAIRMAN

COUNTY TREASURER'S CERTIFICATE

I, JOAN SHANGLER, CERTIFY THAT ALL PROPERTY TAXES ON PARCEL NO. 5-240-14 AS SHOWN ON THIS MAP HAVE BEEN PAID FOR THIS FISCAL YEAR.

DATE 12-18-1996  
EUREKA COUNTY TREASURER

PARCEL MAP  
FIRST DIVISION OF LAND

FOR  
WILLIAM G. AND VELMA K. MARSDEN

SECTION 33, T.30 N., R.48 E., M.D.B. & M.  
IN  
CRESCENT VALLEY  
EUREKA COUNTY  
NEVADA

**APIREX**  
SURVEYING AND MAPPING  
P.O. BOX 9816  
ELKO, NEVADA  
702-738-8512  
**96005**

FILE NO. 165886  
FILED AT THE REQUEST OF  
APEX SURVEYING AND MAPPING  
DATE 11/9/1997  
TIME 3:41 P.M.  
M. N. Rehalacki  
EUREKA COUNTY CLERK