

166789

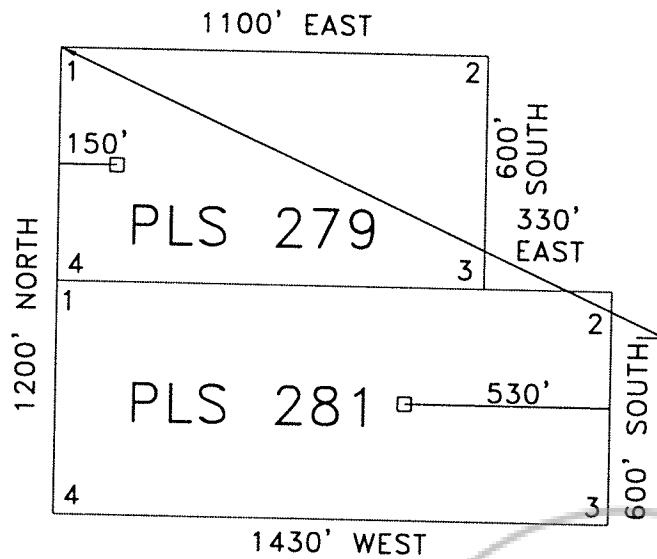

TIE:
 NW CORNER PLS 279 IS
 N33°15'25"W OF CENTER
 1/4 CORNER SECTION 11,
 T 19 N, R 53 E

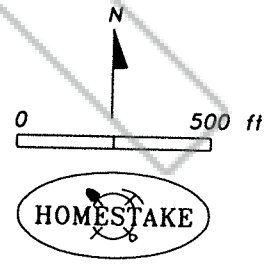

ALL CLAIMS LOCATED MARCH 18, 1997
 ALL CLAIM MONUMENTS ARE 2"X2" WOOD POSTS

LOCATOR:
 HOMESTAKE MINING COMPANY OF CALIFORNIA
 650 CALIFORNIA STREET
 SAN FRANCISCO, CA 94108

PLS 279, 281 LODE CLAIMS
 Sec. 11, T 19 N, R 53 E
 Eureka County, Nevada

FILED AT THE REQUEST OF Homestake Mining
 on May 6 1997, at 54 mins, past 12 P.M.
 RECORDS OF EUREKA COUNTY, NEVADA M. N. REBALEATI, Recorder
 File No. **166789** Fee \$ 30.00