

OWNER'S CERTIFICATE

WE, THE UNDERSIGNED OWNERS OF THE AFFECTED PARCELS, AS SHOWN ON THIS PLAT, DO HEREBY CERTIFY:

1. WE HAVE EXAMINED THIS PLAT, APPROVE OF THE PLAT AND AUTHORIZE RECORDING WITH THE EUREKA COUNTY RECORDER.
2. ALL PROPERTY TAXES FOR THE FISCAL YEAR HAVE BEEN PAID.
4. ANY LENDER WITH AN IMPOUND ACCOUNT FOR THE PAYMENT OF TAXES HAS BEEN NOTIFIED OF THE ADJUSTMENT OF THE BOUNDARY LINES AND THE TRANSFER OF THE LAND.

Wayne Robinson 10-6-97 DATE
WAYNE ROBINSON
Mary Beth Robinson 10-6-97 DATE
MARY BETH ROBINSON

STATE OF NEVADA }
COUNTY OF EUREKA } S.S.

ON THIS 6th DAY OF October, 1997;
WAYNE AND MARY BETH ROBINSON, DID PERSONALLY APPEAR BEFORE ME AND UNDER OATH DID DISPOSE AND SAY THAT THEY EXECUTED THE FOREGOING CERTIFICATE FREELY AND VOLUNTARILY FOR THE USES AND PURPOSES STATED THEREIN.

Sherry Sweeney
NOTARY PUBLIC IN AND FOR EUREKA COUNTY, NEVADA

TOTAL ADJUSTED AREAS

LOT 2 = 1780 S.F.
LOT 3 = 5425 S.F.
ADJUSTED AREA = 7205 S.F.

TOTAL ORIGINAL AREAS

LOT 2 = 4182 S.F.
LOT 3 = 3023 S.F.
ORIGINAL AREA = 7205 S.F.

BASIS OF BEARING

NE CORNER LOT 23, BLK. 21;
TO A POINT ON THE EAST BOUNDARY
LINE OF LOT 16, BLK. 21;
COMPUTED FROM THE EUREKA TOWNSITE PLAT
TO BE S. 20°41'33" E., 191.74'
BOTH CORNERS MONUMENTED WITH 5/8" REBAR
AND TOPPED WITH LUMOS AND ASSOCIATES, PLS YELLOW CAP

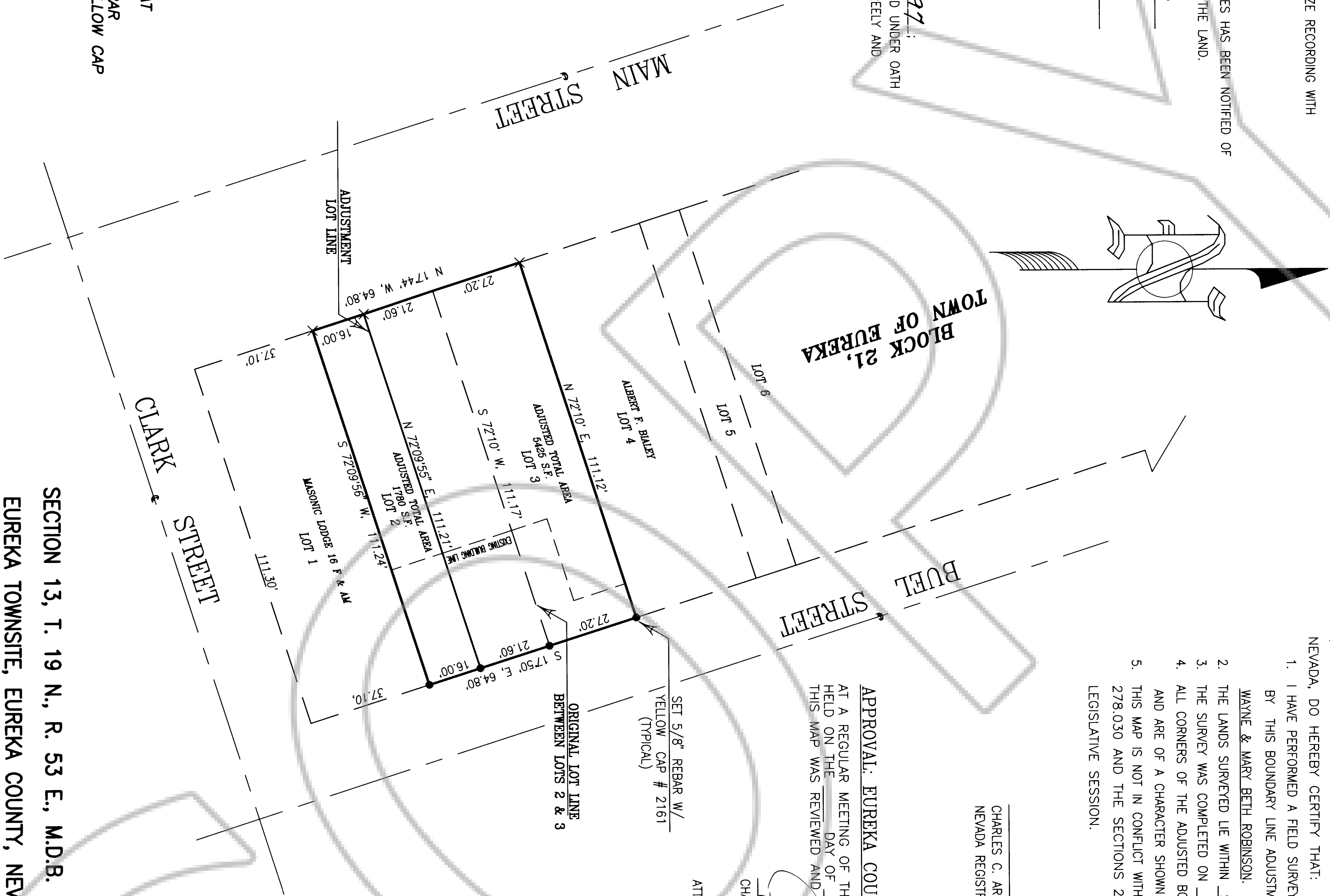

SURVEYOR'S CERTIFICATE

I, CHARLES C. ARMUTH, JR., A PROFESSIONAL LAND SURVEYOR REGISTERED IN THE STATE OF NEVADA, DO HEREBY CERTIFY THAT:

1. I HAVE PERFORMED A FIELD SURVEY OF THE BOUNDARIES OF THE PARCELS OF LAND AFFECTED BY THIS BOUNDARY LINE ADJUSTMENT MAP, AND THAT THE SURVEY WAS MADE AT THE INSTANCE OF WAYNE & MARY BETH ROBINSON.
2. THE LANDS SURVEYED LIE WITHIN SECTION 13, T. 19 N., R. 53 E., M.D.B. & M.
3. THE SURVEY WAS COMPLETED ON SEPTEMBER 25, 1997.
4. ALL CORNERS OF THE ADJUSTED BOUNDARY LINES HAVE BEEN SET AS INDICATED ON THE MAP AND ARE OF A CHARACTER SHOWN AND OCCUPY THE POSITIONS INDICATED.
5. THIS MAP IS NOT IN CONFLICT WITH THE PROVISIONS OF NRS 278.010 TO AND INCLUDING 278.030 AND THE SECTIONS 2 AND 3 OF CHAPTER 470 OF THE SIXTY-SIXTH LEGISLATIVE SESSION.

CHARLES C. ARMUTH, JR., P.E., P.L.S.
NEVADA REGISTRATION NO. 2161

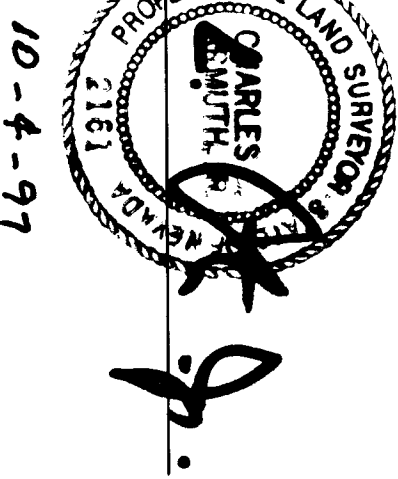

APPROVAL: EUREKA COUNTY

AT A REGULAR MEETING OF THE BOARD OF THE COUNTY COMMISSIONERS, EUREKA COUNTY, NEVADA HELD ON THE 15th DAY OF October, 1997.
THIS MAP WAS REVIEWED AND APPROVED.

Sherry Sweeney 10-20-97 DATE
CHAIRPERSON - EUREKA COUNTY COMMISSIONERS

ATTEST: Sherry Sweeney 10-20-97 DATE
EUREKA COUNTY CLERK

LEGEND

- SET 5/8" REBAR W/ # 2161 TAG
- × NOTHING FOUND, NOTHING SET. POINTS COMPUTED FROM TOWNSITE PLAT.

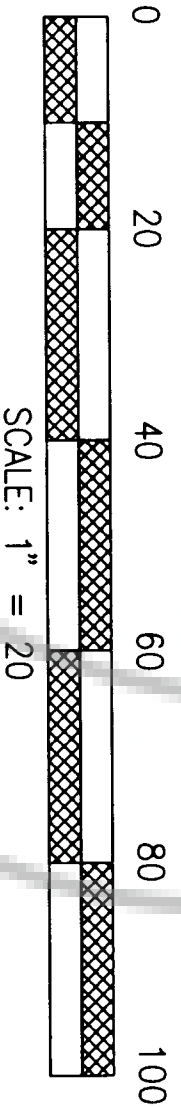

I HEREBY REQUEST OF Wayne & Mary Beth Robinson
on Oct 20, 1997 at 4:45 mins, past 7:00 M.
RECORDS OF EUREKA COUNTY, NEVADA, IN RECORD # 1700
FILE NO. 68793 FILE # 1700

SECTION 13, T. 19 N., R. 53 E., M.D.B. & M.
EUREKA TOWNSITE, EUREKA COUNTY, NEVADA

RECORD OF SURVEY
(BOUNDARY LINE ADJUSTMENT)
FOR
WAYNE & MARY BETH ROBINSON
OF
LOTS 2 & 3 OF BLOCK 21,
TOWN OF EUREKA,
SECTION 13, T. 19 N., R. 53 E.
M.D.B. & M.
EUREKA COUNTY, NEVADA