

R48E

Tie; The NW corner of Shari 17 is The common corner of Sections 5, 6, 7, and 8 T29N R48E

T29N

17	15	13	11	9	7	5	3	1
0	0	0	0	0	0	0	0	0
0	0	0	0	0	0	0	0	0
18	16	14	12	10	8	6	4	2
0	0	0	0	0	0	0	0	0
0	0	0	0	0	0	0	0	0
35	33	31	29	27	25	23	21	19
0	0	0	0	0	0	0	0	0
0	0	0	0	0	0	0	0	0
36	34	32	30	28	26	24	22	20

Typical Claim

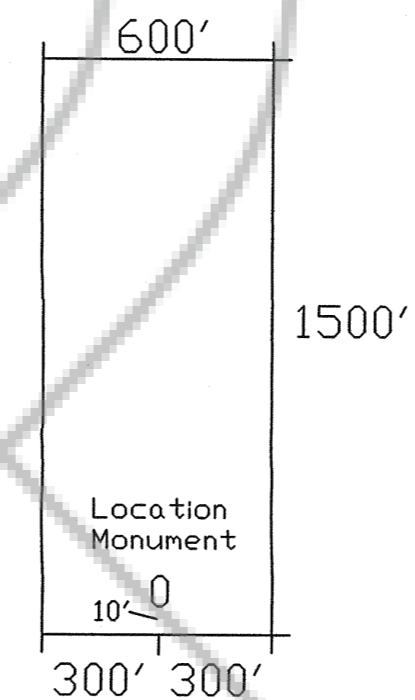

LOCATOR: Dr. Arnold Flanzer
2813 Summer Lake Drive
Las Vegas, Nevada 89128

LOCATION: Section 8, T29E R48E
Eureka County, Nevada

LOCATED: October 6 and 7, 1997

Scale 1" = 500'

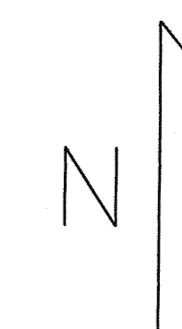

Section 8

SHARI 1-36 LODE MINING CLAIMS

Dr. Arnold Flanzer

Shadrack & Associates 10-10-97