

Existing GT 58	Existing GT 56	Existing GT 54	Existing GT 52	Existing GT 50	Existing GT 48	Existing GT 46	Existing GT 44	Existing GT 42	Existing GT 40	Existing GT 38
T25N	GT 81	GT 82	GT 83	GT 84	GT 85	GT 86	GT 87	GT 88	GT 89	GT 90
N	0	0	0	0	0	0	0	0	0	0

R48E

LOCATOR: RUBICON RESOURCES INC.
 P.O. 4940
 SPARKS, NEVADA 89432
 LOCATION: Sections 11 and 12, T25E R48E
 Eureka County, Nevada
 LOCATED: FEBRUARY 19, 1998

TIE; The NW corner of GT 89 is 6000' south of the
 common corner of Sections 1 and 2, T25N R48E

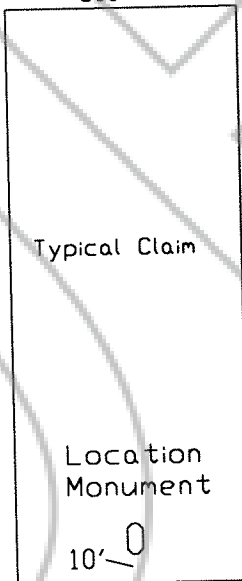

Scale 1" = 500'

GT 81 - 90 LODE MINING CLAIMS
RUBICON RESOURCES INC.
David R. Shaddrick, Agent May 12, 1998

FILED AT THE REQUEST OF David R Shaddrick
 on May 14 1998, at 26 mins, past 9 A. M.
 RECORDS of EUREKA COUNTY, NEVADA M. N. REBALEATI, Recorder
 File No. **170116** Fee \$ 150.00