

BURNHAM PARCEL MAP

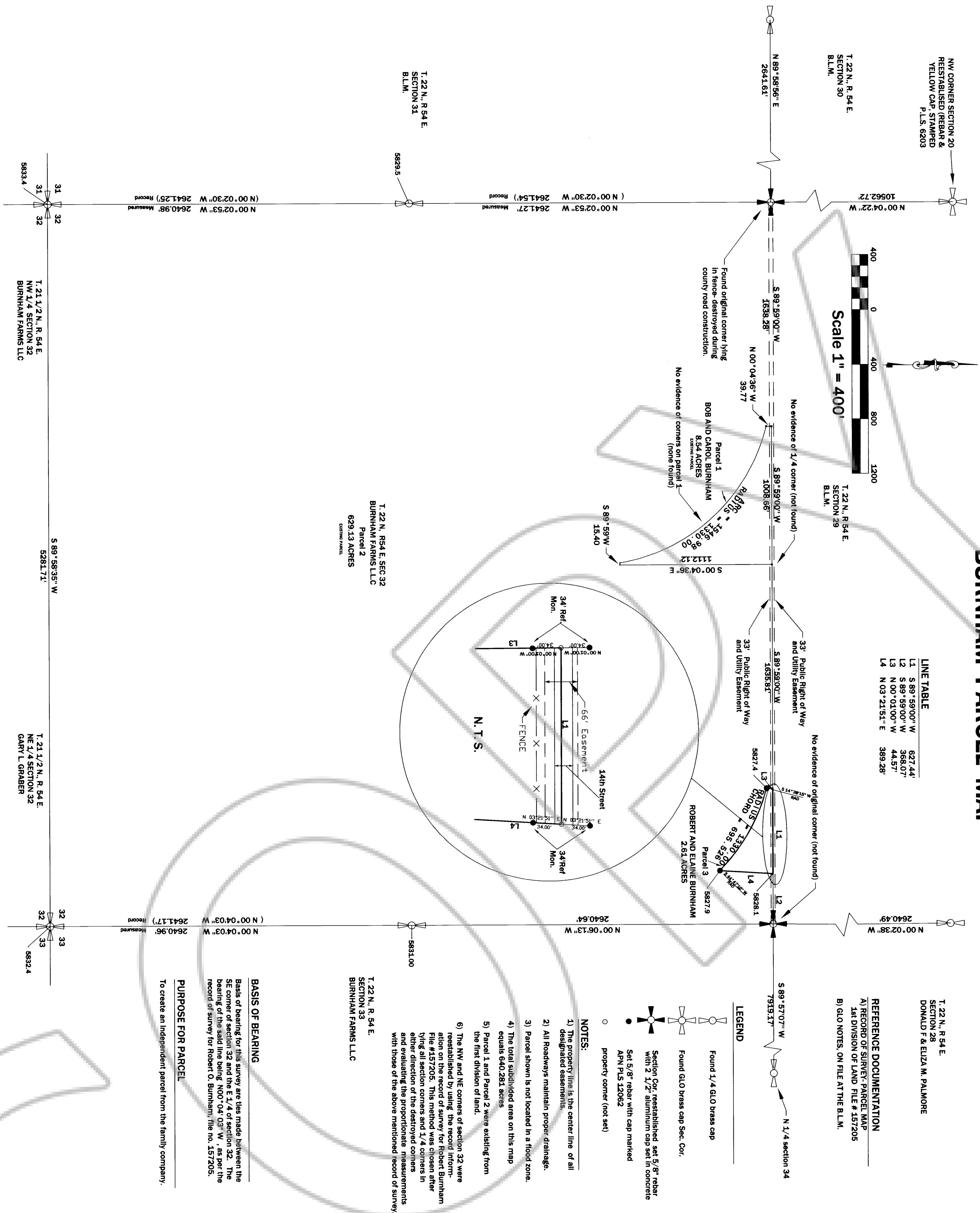

LINE TABLE

L1	S 89° 58'00" W	607.44'
L2	S 89° 58'00" W	362.07'
L3	N 00° 04'00" W	44.57'
L4	N 03° 21'51" E	389.28'

REFERENCE DOCUMENTATION  
A) RECORD OF SURVEY: PARCEL MAP  
1st DIVISION OF LAND FILE # 157205  
B) GLO NOTES, ON FILE AT THE B.L.M.

LEGEND

- Found 1/4 GLO brass cap
- Found GLO brass cap Sec. Cor.
- Section Cor. reestablished, set 5/8" rebar with 2 1/2" aluminum cap set in concrete
- Set 5/8" rebar with cap marked APN PLS 12062
- property corner (not set)

NOTES:

- The property line is the center line of all designated easements.
- All Roadways maintain proper drainage.
- Parcel shown is not located in a flood zone.
- The total subdivided area on this map equals 640.281 acres
- Parcel 1 and Parcel 2 were existing from the first division of land.
- The NW and NE corners of section 32 were reestablished based on the record of survey for Robert Burnham File #157205. This method was chosen after tying all section corners and 1/4 corners in either direction of the destroyed corners and evaluating the proportionate measurements with those of the above mentioned record of survey.

BASIS OF BEARING

Basis of bearing for this survey are ties made between the SE corner of section 32 and the E 1/4 of section 32. The bearing of the said line being N00°04'03" W, as per the record of survey for Robert O. Burnham, file no. 157205.

PURPOSE FOR PARCEL

To create an independent parcel from the family company.

OWNERS CERTIFICATE

We the undersigned owners of the affected parcel as shown on this plat do hereby state:  
1) We have examined the plat and approve its recording.  
2) All property taxes on the land for the fiscal year have been paid.  
3) There are no liens of record against the divided parcel.  
4) We dedicate all easements for public access, and public utility purposes as designated herein.

*Robert O. Burnham*  
Robert O. Burnham

*Elaine W. Burnham*  
Elaine W. Burnham

EUREKA COUNTY

hereby accepts the offer of dedication for public purposes of the street, road and public utility rights of way shown on this map. Streets and road rights of way are not accepted by the County for maintenance until they are improved to County standards, approved by the Eureka County Department of Public Works, and expressly accepted by resolution of the Board of Eureka County Commissioners.

*Chairman, Eureka County Commission*  
Chairman, Eureka County Commission  
*Attest: Eureka County Clerk*  
Attest: Eureka County Clerk

ACCEPTANCE

of this parcel map by Eureka County does not constitute a guarantee that each or any lot shown thereon contains a lawful building site.  
Further reparcelling of any parcel created by this map may be subject to the provisions of the Nevada Revised Statutes 275.462 (3) permitting imposition of reasonable improvement standards, but not greater improvements than required for subdivisions.

STATE OF NEVADA } ss.  
COUNTY OF EUREKA

Being first duly sworn, the undersigned  
Robert O. and Elaine W. Burnham  
affirms and says that they are the sole owners of the land to be divided by this map, and we consent to this land division.  
*Robert O. Burnham*  
Robert O. Burnham

*Elaine W. Burnham*  
Elaine W. Burnham

Submitted and sworn to before me, a Notary Public in and for said State and County, this 15<sup>th</sup> day of June, 1998.

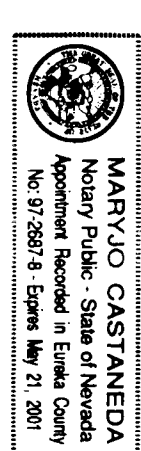

SURVEYOR'S CERTIFICATE

I, John D. Harmaning, A Professional Land Surveyor Registered in The State of Nevada, Do Hereby State That:

- This plat represents the results of a survey conducted under my direct supervision at the instance of Burnham Farms LLC (owner).
- The lands surveyed lie within Section 32, Township 22 North, Range 54 East, M.D.M. And the survey was completed on March 4, 1998.
- This plat complies with the applicable state and any local ordinances in effect on the date that the survey was completed, and the survey was conducted in accordance with Chapter 023 of the Nevada Administrative Code.
- The monuments depicted on the plat are of the character shown, occupy the positions indicated and are of sufficient number and durability.



PARCEL MAP

For  
Robert O. and Elaine W. Burnham  
2nd Division of Land  
T22N, R54E, SECTION 32, M.D.M.

EUREKA COUNTY, NEVADA  
ALL POINTS NORTH SURVEYING  
1250 LAMOLLE HIGHWAY  
SUITE 627  
ELKO, NEVADA 89801

COUNTY TREASURERS CERTIFICATE

This is to certify that parcel \_\_\_\_\_ has no delinquencies and that taxes are paid through May 1998.

*Elaine W. Burnham*  
Eureka County Treasurer  
Date 6-15-98

PLANNING COMMISSION APPROVAL

At a regular meeting of the Eureka County Regional Planning Commission, State of Nevada held on the 15<sup>th</sup> day of June 1998 this map was duly approved.

*Chairman*  
Chairman, Eureka County Commission

COUNTY COMMISSIONERS APPROVAL

Approved and accepted by the Board of Eureka County Commissioners at their official meeting on June 15<sup>th</sup> day of June 1998.

*Chairman*  
Chairman, Eureka County Commission

COUNTY RECORDERS CERTIFICATE

FILE NO. 170809 FILED AT THE REQUEST OF ROBERT O. BURNHAM ON THE 17<sup>th</sup> DAY OF June 1998 AT 41 MINUTES PAST

4:08 PM  
FEE: 17.00

EXTRACT COUNTY RECORDER

Drawn By: J.A.H.  
DATE: 6/1/98  
Job No.: 61388rev1