

BASIS OF BEARING
THE BASIS OF BEARING FOR THIS SURVEY IS THE NORTH LINE OF THE NORTH EAST 1/4 OF SECTION 23, T. 19 N., R. 33 E., M.D.M., AS SHOWN ON REFERENCE DOCUMENTS A & B. THE BEARING OF SAID LINE BEING S 69°34' W.

REFERENCE DOCUMENTS
A) PLAT OF EUREKA TOWNSHIP ON FILE IN THE OFFICE OF THE U.S. DEPT. OF THE INTERIOR, G.L.O., RECORDED IN 1937.
B) "MAP OF EUREKA" COMPILED BY CHILTON ENGINEERING.
C) PARCEL MAP OF GENERAL WASHINGTON WILSTIE SURVEY 128 B RECORDS OF EUREKA COUNTY, FILE NO. 107802.

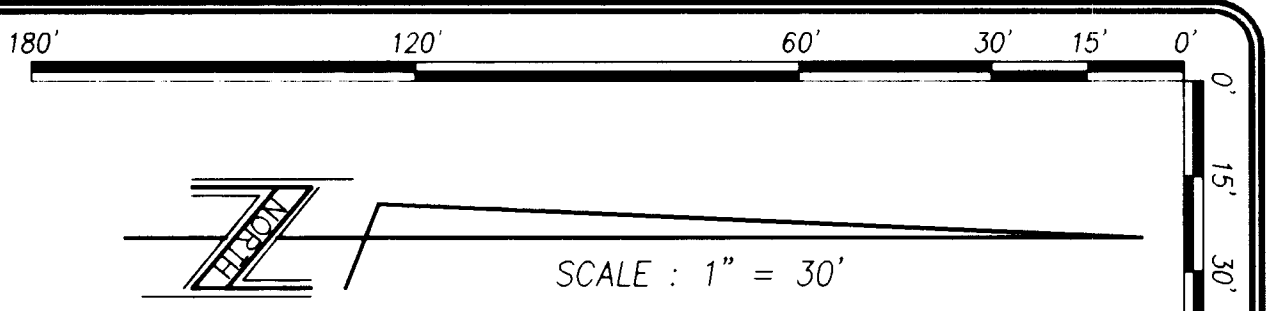

- LEGEND**
- SET 5/8" REBAR W/CAP - PLS 5716
 - FOUND STD. G.O. SECTION CORNER
 - FOUND CORNER AS NOTED
 - FOUND STD. BRASS CAP PER REFERENCE A
 - △ BRASS CAP - USGS STATION "TANK"

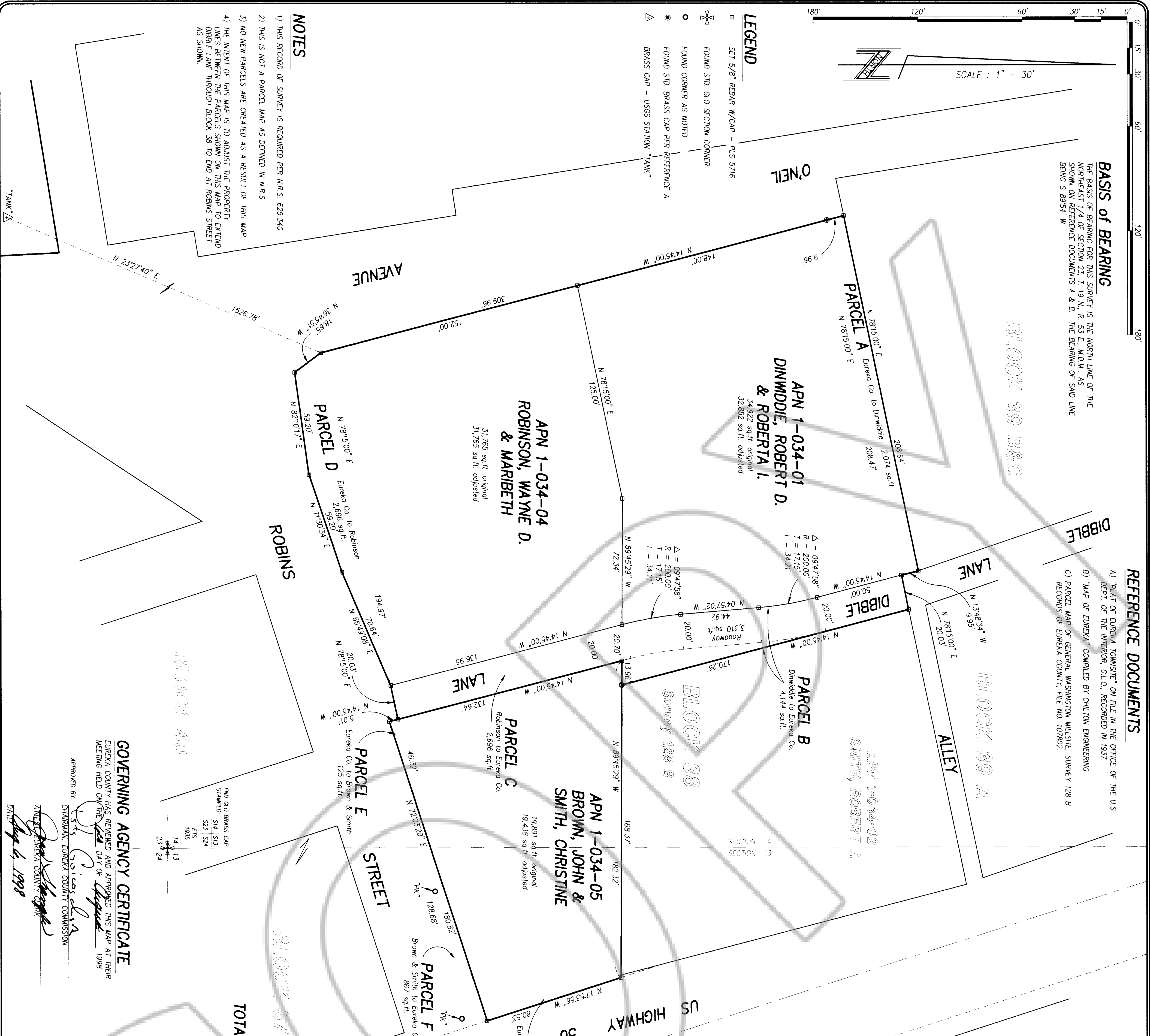

- NOTES**
- 1) THIS RECORD OF SURVEY IS REQUIRED PER N.R.S. 625.340.
 - 2) THIS IS NOT A PARCEL MAP AS DEFINED IN N.R.S.
 - 3) NO NEW PARCELS ARE CREATED AS A RESULT OF THIS MAP.
 - 4) THE INTENT OF THIS MAP IS TO ADJUST THE PROPERTY LINES BETWEEN THE PARCELS SHOWN ON THIS MAP TO EXTEND DIBBLE LANE THROUGH BLOCK 38 TO END AT ROBINS STREET AS SHOWN.

GOVERNING AGENCY CERTIFICATE
EUREKA COUNTY HAS REVIEWED AND APPROVED THIS MAP AT THEIR MEETING HELD ON THE 10th DAY OF August 1998.
APPROVED BY: *[Signature]*
CHAIRMAN, EUREKA COUNTY COMMISSION

ATTEST:
[Signature]
COUNTY CLERK

OWNER'S CERTIFICATE
WE THE UNDERSIGNED OWNERS OF THE AFFECTED PARCELS AS SHOWN ON THIS PLAT DO HEREBY STATE:
1) WE HAVE EXAMINED THIS PLAT AND APPROVE AND AUTHORIZE ITS RECORDING.
2) ALL PROPERTY TAXES ON THE LAND FOR THE FISCAL YEAR HAVE BEEN PAID.
3) I HAVE ENTERED WITH AN APPROPRIATE ACCOUNT FOR THE PAYMENT OF TAXES HAS BEEN NOTIFIED OF THE ADJUSTMENT OF THE BOUNDARY LINE OR THE TRANSFER OF LAND.

[Signatures of Owners]
JOHN BROWN
APN 1-034-02
SMITH, ROBERT A.
DINWIDDIE, ROBERT D.
ROBERTA I.
APN 1-034-01
DINWIDDIE, ROBERT D.
& ROBERTA I.
APN 1-034-04
ROBINSON, WAYNE D.
& MARIBETH
APN 1-034-05
BROWN, JOHN &
SMITH, CHRISTINE
APN 1-034-06
BROWN, JOHN &
SMITH, CHRISTINE
APN 1-034-07
BROWN, JOHN &
SMITH, CHRISTINE

STATE OF NEVADA
COUNTY OF EUREKA } SS
SIGNED BEFORE ME ON THIS 10th DAY OF August 1998, BY WAYNE D. ROBINSON & MARIBETH ROBINSON.

STATE OF NEVADA
COUNTY OF EUREKA } SS
SIGNED BEFORE ME ON THIS 10th DAY OF August 1998, BY JOHN BROWN & CHRISTINE SMITH.

SURVEYOR'S CERTIFICATE
I, JOAN SHANGLE, A PROFESSIONAL LAND SURVEYOR LICENSED IN THE STATE OF NEVADA, DO HEREBY STATE THAT:
1) I HAVE PERFORMED A FIELD SURVEY SUFFICIENT TO LOCATE AND IDENTIFY PROPERLY THE PROPOSED BOUNDARY LINE ADJUSTMENT.
2) THE SURVEY WAS CONDUCTED AT THE CORNER OF EUREKA COUNTY, NEVADA, AND THE COUNTY OF EUREKA, NEVADA, AND THE SW 1/4 OF SECTION 13, TOWNSHIP 19 NORTH, RANGE 33 EAST, M.D.M. AND THE SURVEY WAS COMPLETED ON APRIL 11, 1997.
3) ALL CORNERS AND ANGLE POINTS OF THE ADJUSTED BOUNDARY HAVE BEEN DEFINED BY MONUMENTS OR WILL BE OTHERWISE DEFINED ON A DOCUMENT OF RECORD AS REQUIRED BY NRS 625.340. AND
4) THIS MAP IS NOT IN CONFLICT WITH THE PROVISIONS OF NRS 278.010 TO 278.630, INCLUSIVE OR WITH PROVISIONS OF NRS 625 AND ALL LOCAL ORDINANCES.

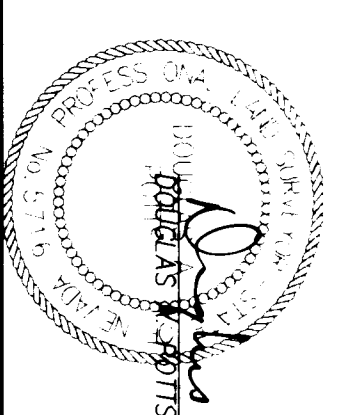

RECORD OF SURVEY
SUPPORTING A BOUNDARY LINE ADJUSTMENT
FOR
EUREKA COUNTY
BLOCK 38, A PORTION OF ROBINS STREET & A PORTION OF THE ALLEY NORTH OF BLOCK 38, EUREKA TOWNSHIP, A PORTION OF THE SW 1/4 OF SECTION 14, AND EUREKA TOWNSHIP, EUREKA COUNTY, NEVADA

RECORDER'S CERTIFICATE
FILED AT THE REQUEST OF EUREKA COUNTY ON THE 10th DAY OF August 1998, AT 10 MIN PAST 10 A.M. IN THE OFFICIAL RECORDS OF EUREKA COUNTY, NEVADA.

LANDS AND ASSOCIATES
SURVEYORS
1000 W. MAIN STREET, SUITE 200
EUREKA, NEVADA 89501
PHONE: (702) 863-7077
FAX: (702) 863-7077
DATE: August 5, 1998
JOB NO. 3832.005
SHEET 1 OF 1
FILE NUMBER: 170341
FEE: \$

TOTAL AREA SURVEYED
30,416 sq ft.