

United States Department of the Interior

BUREAU OF LAND MANAGEMENT

Nevada State Office
P.O. Box 12000
Reno, Nevada 89520-0006

IN REPLY REFER TO:
M.S. No. 5065

June 26, 1998

Memorandum

To: Public Contact and Records Management Section

From: Acting Chief, Cadastral Survey

Subject: Correction of Record, Mineral Survey No. 5065, Nevada

Mineral Survey No. 5065, Nevada, contains a clerical error. The letter "F" was incorrectly omitted from the names of the Golden April #23F lode (NMC-450153) and the Golden April #28F lode (NMC-450158) in all reference to these lodes throughout the field notes and on the plat.

The correct names of these claims are clearly noted on the certified copy of each location certificate, which have been filmed at the end of the field notes and become a part of the official record.

The field notes and plat of Mineral Survey No. 5065, Nevada, approved April 6, 1992 are hereby corrected by this memorandum. This memorandum and the original plat, annotated with reference to this memorandum, are to be transmitted to RS-150, where they will be refilmed. The memorandum should be filmed adjacent to the annotated original plat of this survey. Both will be returned to NV-942 to be included as part of the official record.

Robert H. Thompson

cc: Barrick Goldstrike Mines, Inc., Claimant
Don M. McHarg, U.S. Mineral Surveyor

FILED AT THE REQUEST OF *US Dept of Interior (BLM)*
ON *Aug 26* 19 *98*, at *55* mins, past *2 P* M.
RECORDS OF FUREKA COUNTY, NEVADA M. N. REBEATH, Recorder
File No. *170547* Fee \$ *No Fee*

170547

OFFICIALLY FILED
NEVADA STATE OFFICE
at 10:00 AM on JUNE 26, 1998

TOWNSHIP 36 NORTH, RANGE 49 EAST, OF THE MOUNT DIABLO MERIDIAN, NEVADA
SUPPLEMENTAL PLAT OF SECTION 13

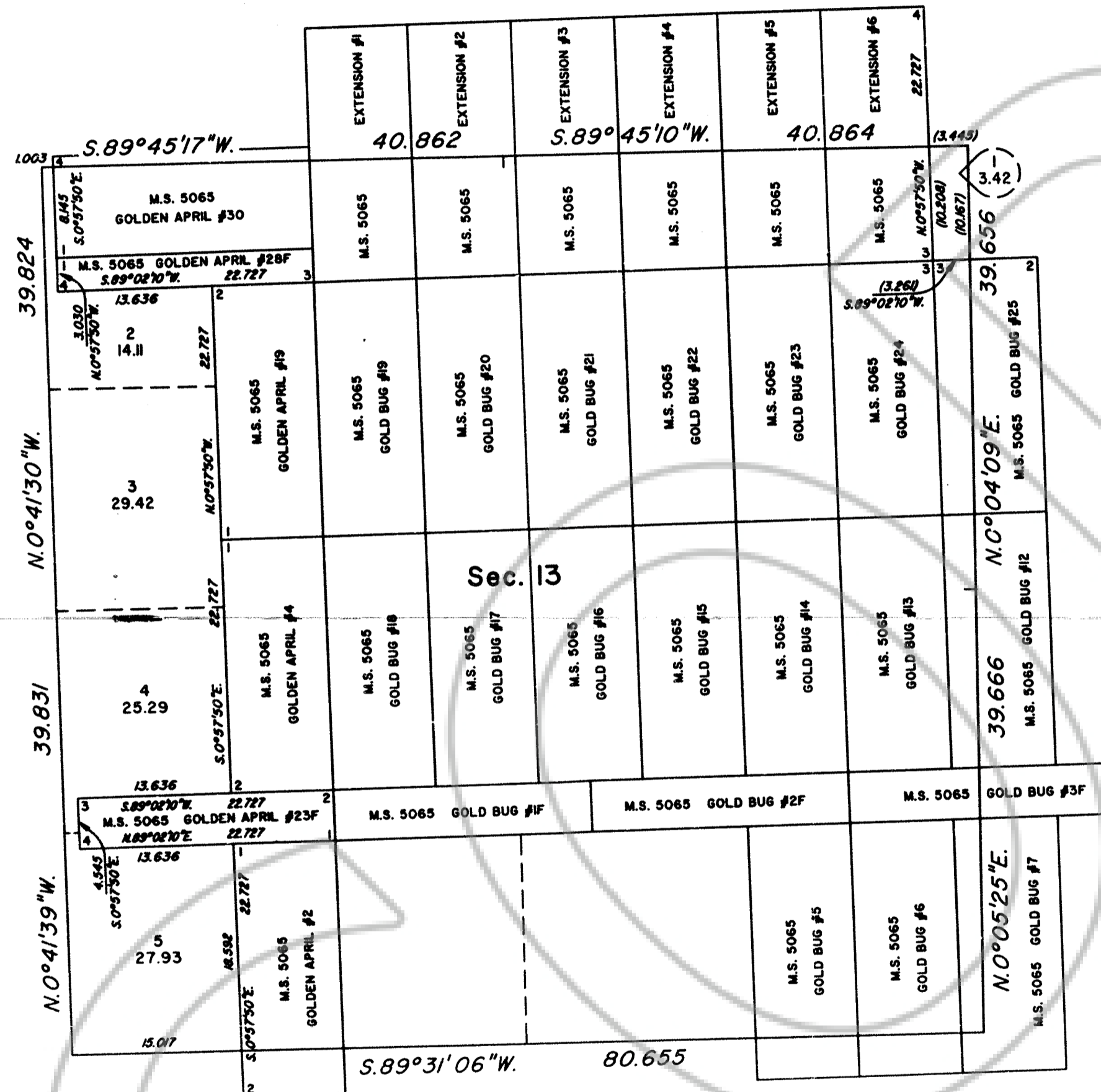

This plat, showing new lottings created by the segregation of Mineral Survey No. 5065 in section 13, T. 36 N., R. 49 E., Mount Diablo Meridian, Nevada, is based on the plat approved February 13, 1873, and the mineral survey records.
Refer to land status records for ownership of mineral surveys or other private claims.

UNITED STATES DEPARTMENT OF THE INTERIOR
BUREAU OF LAND MANAGEMENT
Reno, Nevada June 26, 1998

This plat, showing new lottings, is based upon the official records, and having been correctly prepared in accordance with the regulations of this Bureau, is hereby accepted.

For the Director

Robert H. Thompson

Acting Chief Cadastral Surveyor, Nevada

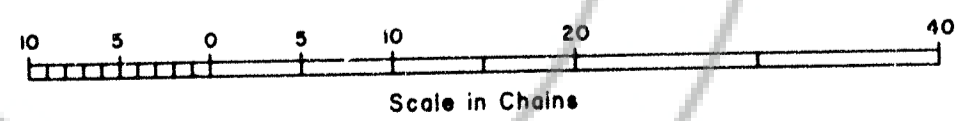

170547

T.36N., R.49E., M.D.M.

TOWNSHIP 36 NORTH, RANGE 49 EAST, OF THE MOUNT DIABLO MERIDIAN, NEVADA
SUPPLEMENTAL PLAT OF SECTION 12

OFFICIALLY FILED
NEVADA STATE OFFICE
at 10:00 AM on JUNE 26, 1998

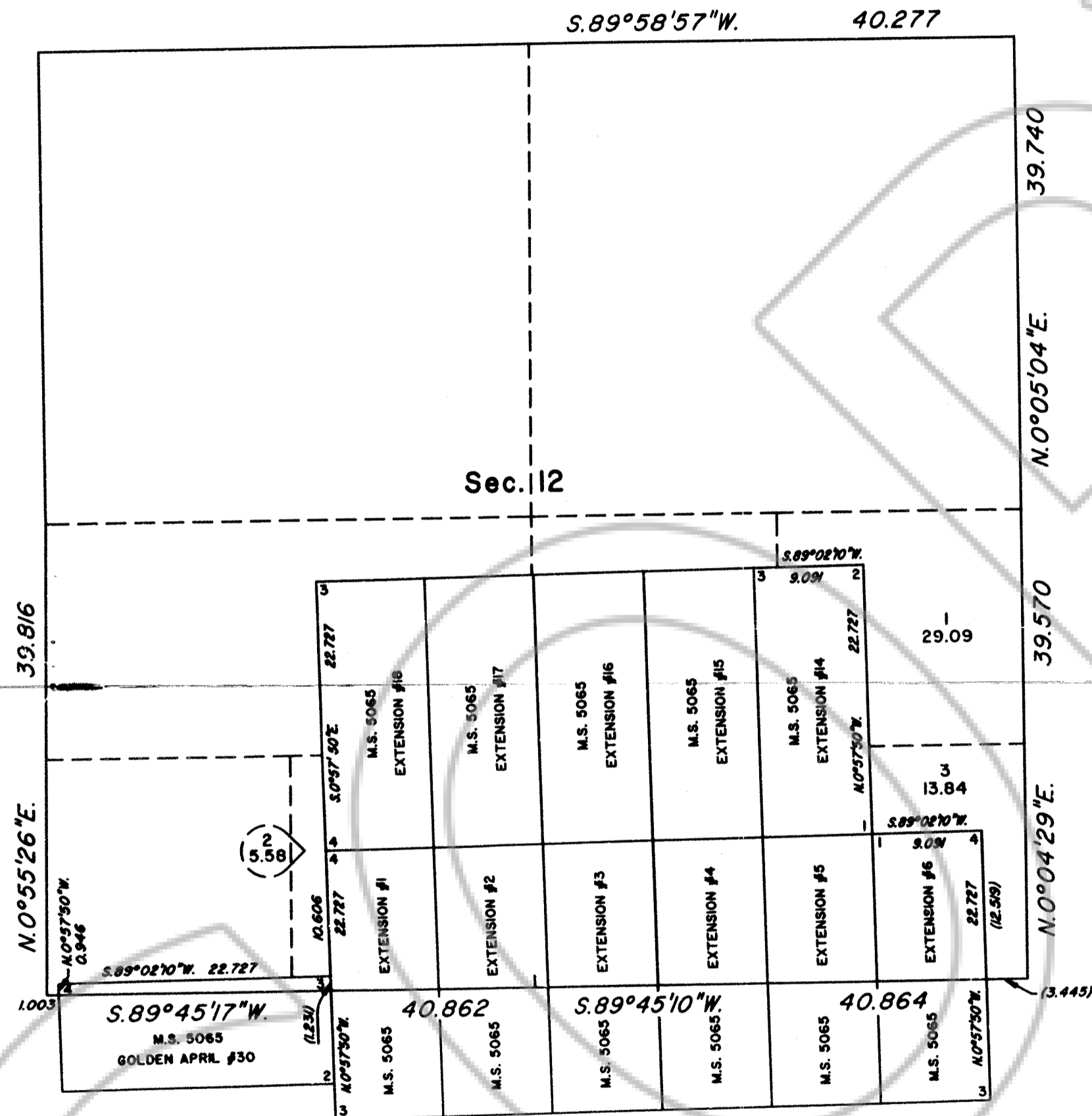

This plat, showing new lottings created by the segregation of Mineral Survey No. 5065 in section 12, T.36N., R.49E., Mount Diablo Meridian, Nevada, is based on the plat approved February 13, 1873, and the mineral survey records.

Refer to the official survey and land status records for those surveyed lines not showing bearings and distances, and for ownership of mineral surveys or other private claims.

UNITED STATES DEPARTMENT OF THE INTERIOR
BUREAU OF LAND MANAGEMENT

Reno, Nevada June 26, 1998

This plat, showing new lottings, is based upon the official records, and having been correctly prepared in accordance with the regulations of this Bureau, is hereby accepted.

For the Director

Robert H. Thompson

Acting Chief Cadastral Surveyor, Nevada

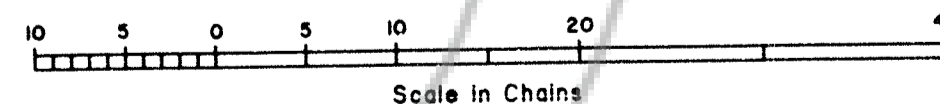

170547

T.36N., R.49E., M.D.M.

MINERAL SURVEY
No. 5065
NEVADA

Sheet No. 1 of 5 Sheets

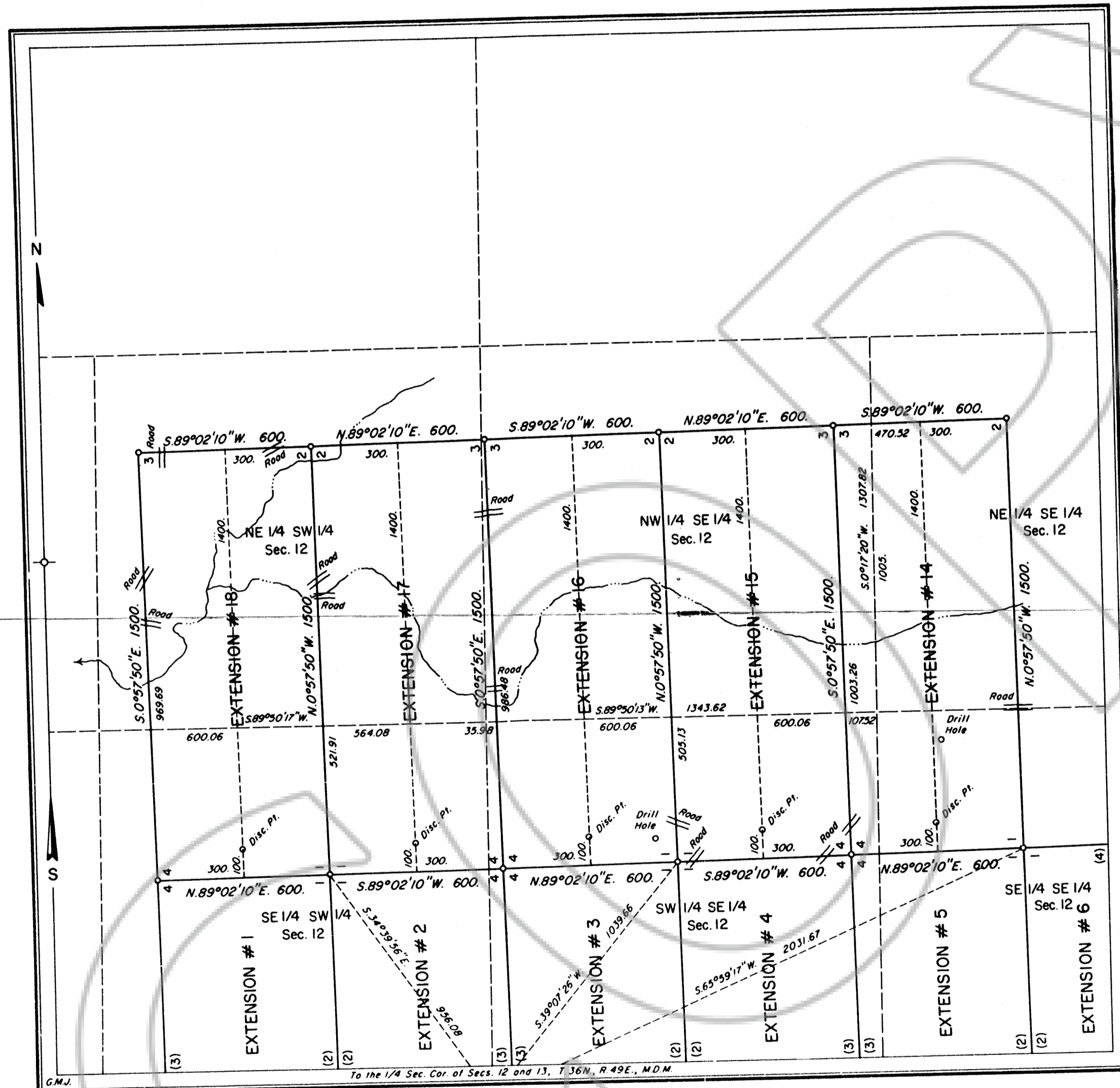

5065

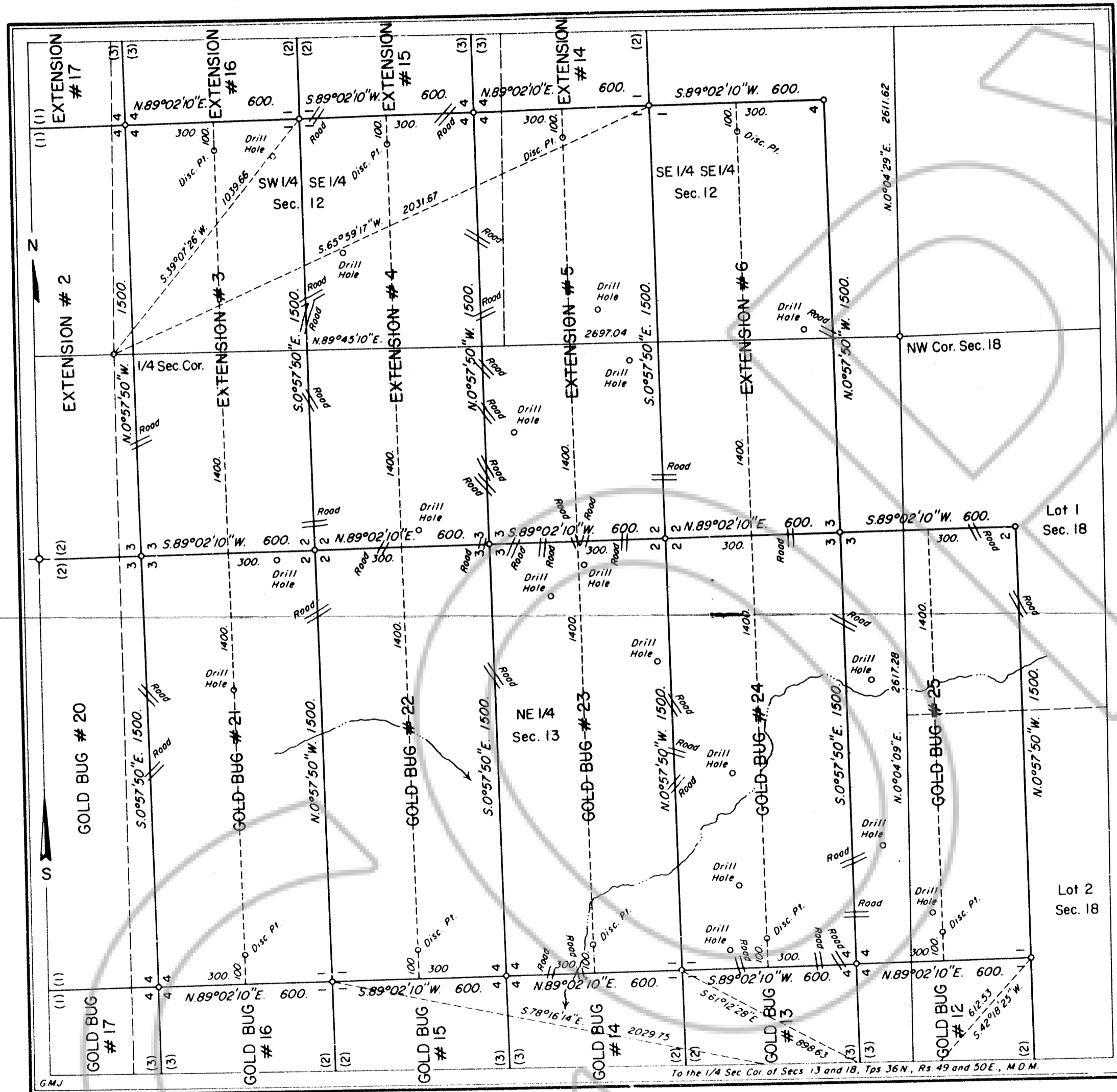

MINERAL SURVEY
No. 5065
NEVADA

Sheet No. 2 of 5 Sheets

5065

170547

OFFICIALLY FILED
NEVADA STATE OFFICE
at 10:00 AM on JUNE 26, 1998

TOWNSHIP 36 NORTH, RANGE 50 EAST, OF THE MOUNT DIABLO MERIDIAN, NEVADA
SUPPLEMENTAL PLAT OF SECTION 18

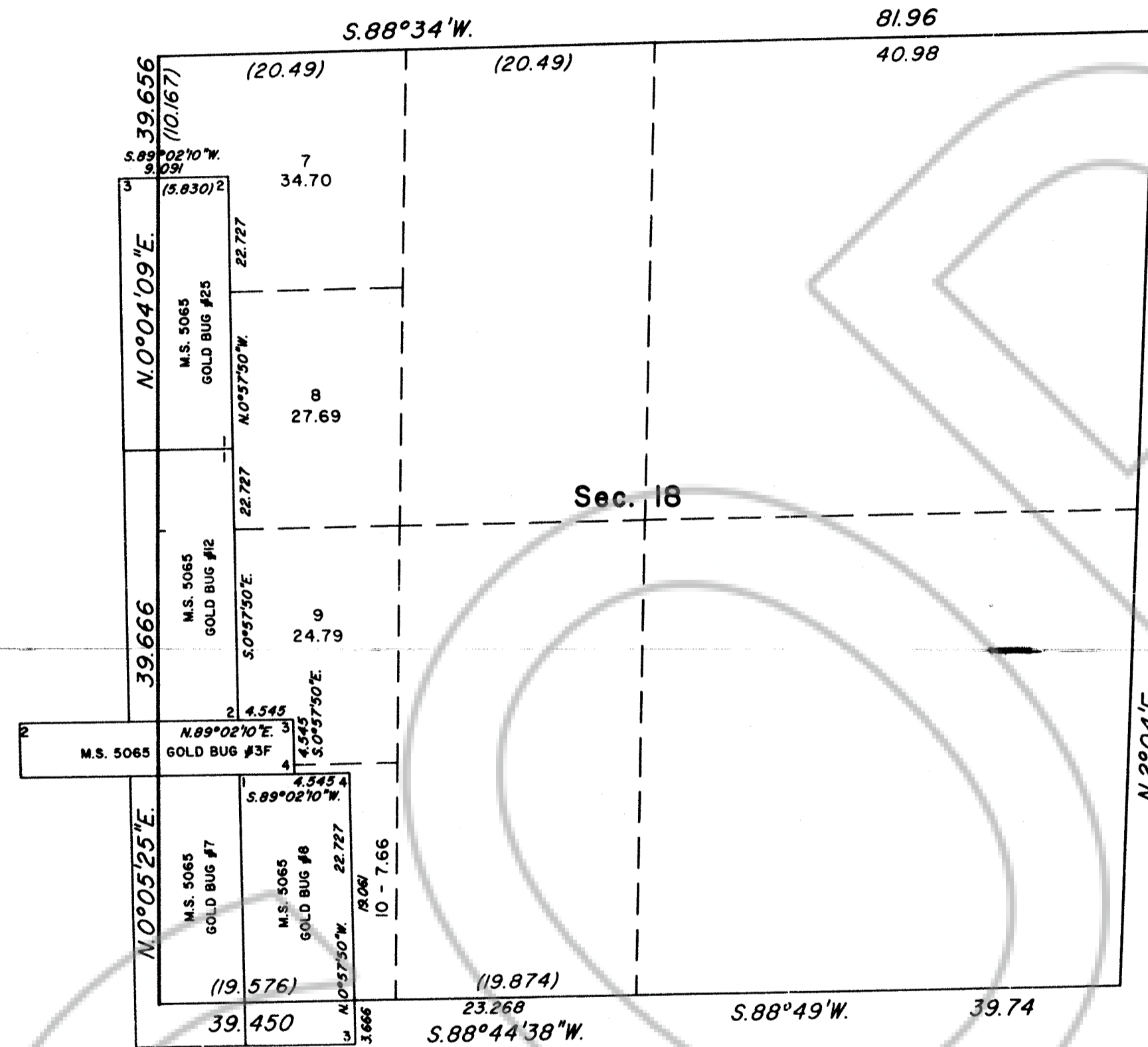

This plat, showing amended lottings created by the segregation of Mineral Survey No. 5065 in section 18, T. 36 N., R. 50 E., Mount Diablo Meridian, Nevada, is based on the plats approved February 13, 1873 and January 13, 1885, the plat accepted April 3, 1987, and the mineral survey records.
Refer to land status records for ownership of mineral surveys or other private claims.

UNITED STATES DEPARTMENT OF THE INTERIOR
BUREAU OF LAND MANAGEMENT

Reno, Nevada June 26, 1998

This plat, showing amended lottings, is based upon the official records, and having been correctly prepared in accordance with the regulations of this Bureau, is hereby accepted.

For the Director

Robert H. Thompson

Acting Chief Cadastral Surveyor, Nevada

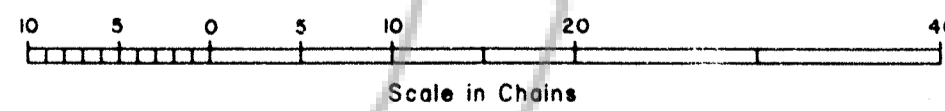

T.36N., R.50E., M.D.M.

SEE CORRECTION MEMORANDUM DATED 6-26-98
 REF: Golden April # 23F and Golden April # 28 F Lodes

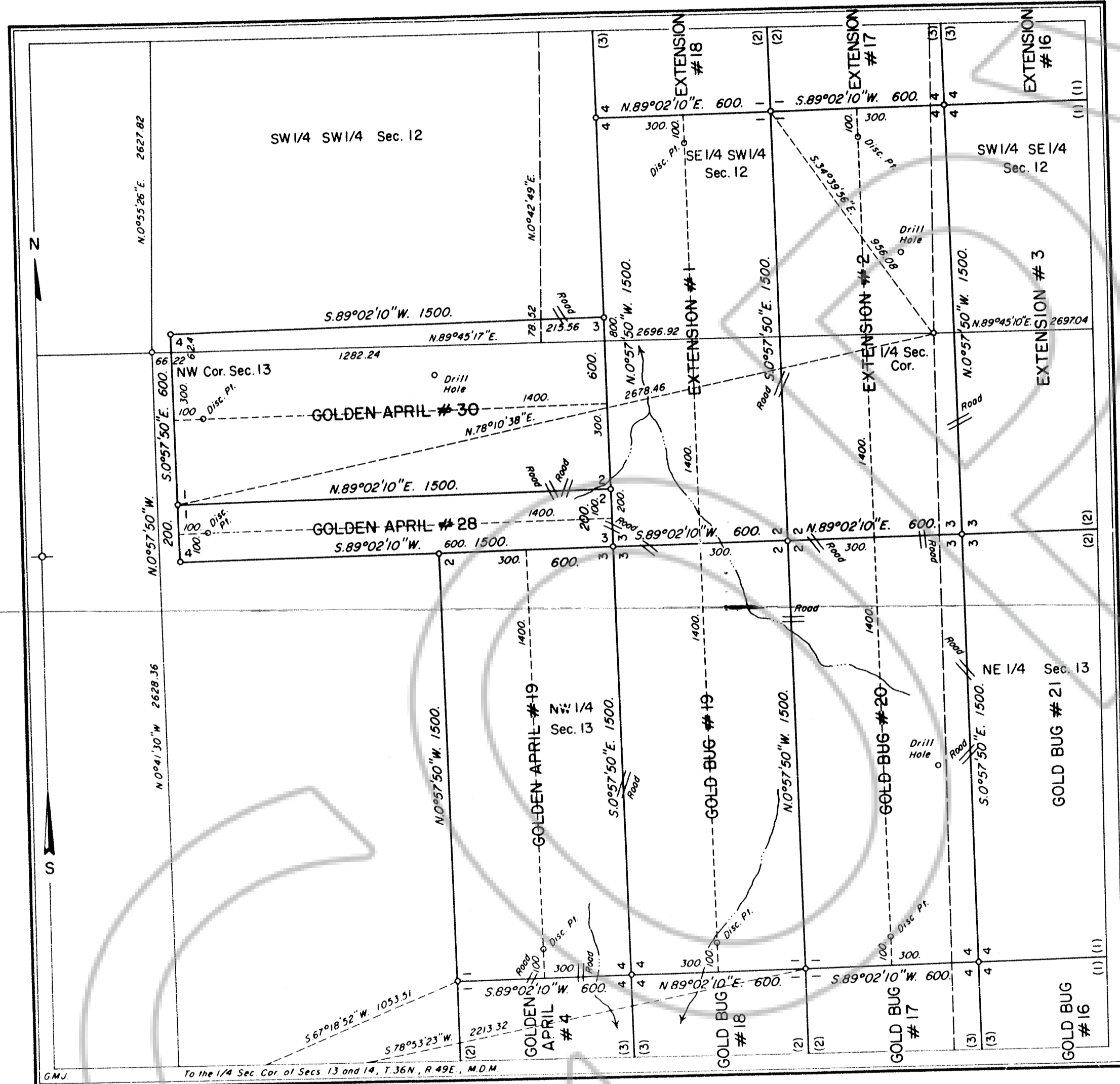

MINERAL SURVEY
 No. 5065
 NEVADA

Sheet No. 3 of 5 Sheets

5065

SEE CORRECTION MEMORANDUM DATED 6-26-98
REF: Golden April #23F and Golden April #28F Lodes

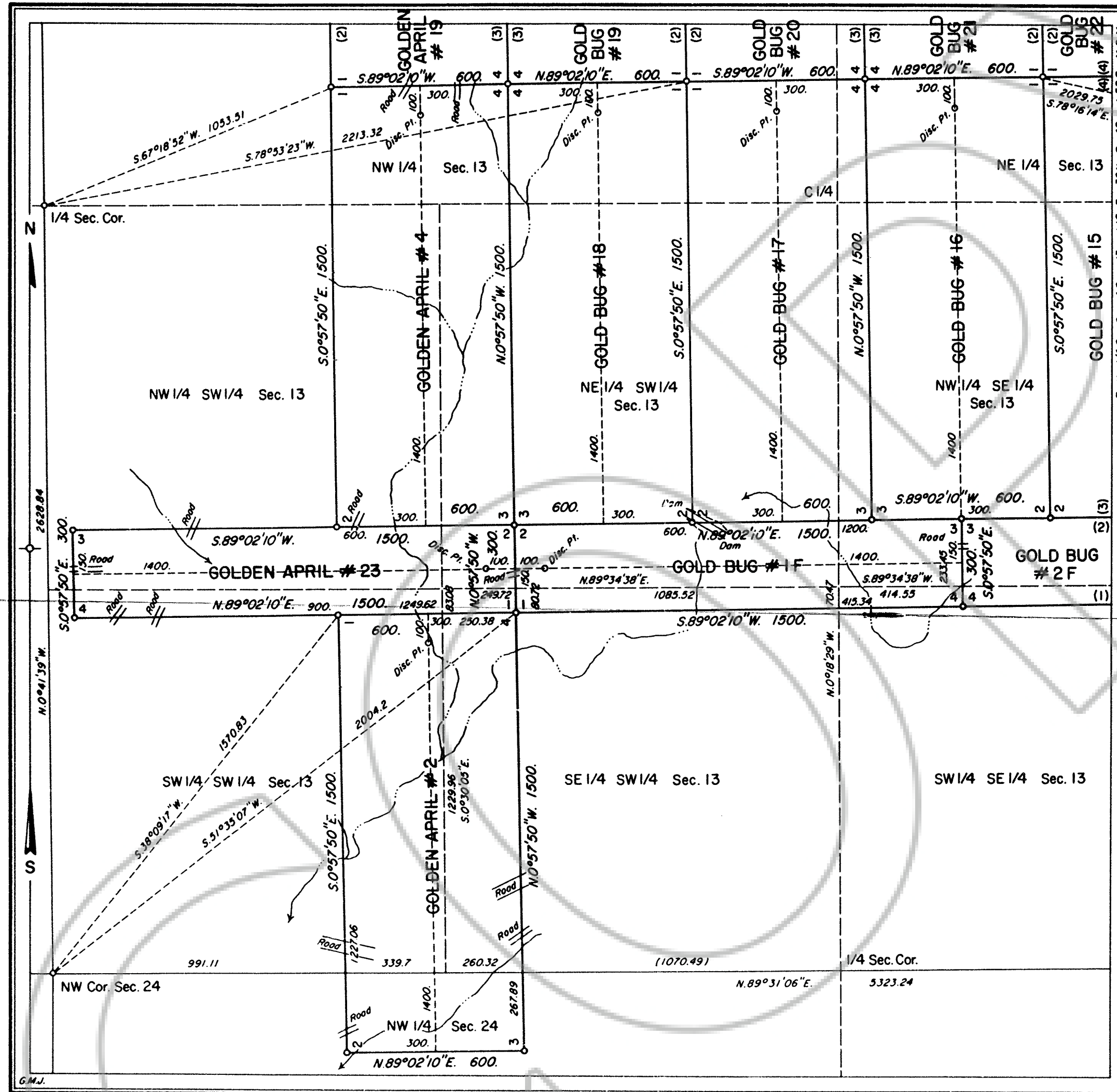

MINERAL SURVEY
No. 5065
NEVADA

Sheet No. 4 of 5 Sheets

5065

170547

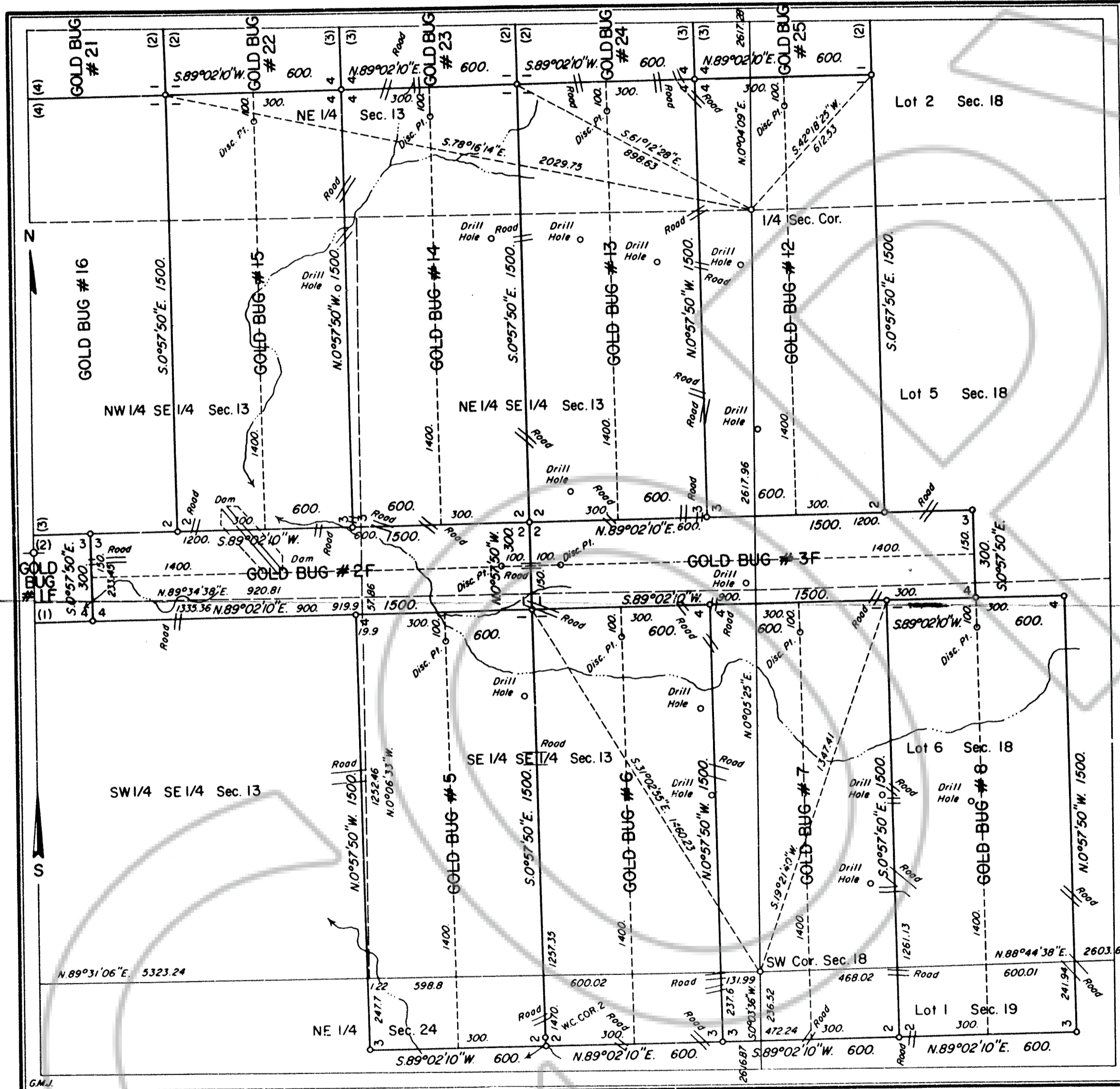

**MINERAL SURVEY
 No. 5065
 NEVADA**

Sheet No. 5 of 5 Sheets

CLAIM OF
BARRICK GOLDSTRIKE MINES, INC.

KNOWN AS THE
 Extension #1 through Extension #6,
 Extension #14 through Extension #18,
 Gold Bug #1F through Gold Bug #3F,
 Gold Bug #5 through Gold Bug #8,
 Gold Bug #12 through Gold Bug #25,
 Golden April #2, Golden April #4,
 Golden April #19, Golden April #23,
 Golden April #28 and Golden April #30 Lodes

SITUATE IN
 Secs. 12, 13 and 24, T.36N., R.49E., M.D.M. and
 Secs. 18 and 19, T.36N., R.50E., M.D.M.
 EUREKA and ELKO COUNTIES
 Lynn Mining District
 Lat. 40°59'37"N., Long. 116°22'26"W.,
 at Cor. No. 1, Gold Bug #7 Lode

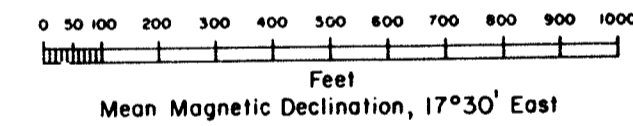

Mean Magnetic Declination, 17°30' East

Surveyed, Oct. 14 to Dec. 5, 1991,
 By Don M. McHarg, Mineral Surveyor

UNITED STATES DEPARTMENT OF THE INTERIOR
 BUREAU OF LAND MANAGEMENT

Reno, Nevada, April 6, 1992

I hereby certify that this plot of Mineral Survey
 No. 5065, Nevada, is strictly conformable to the field
 notes of said survey which have been examined and
 approved.

John S. Parish
 Chief, Branch of Cadastral Survey

5065

170547