

OWNERS CERTIFICATE

BEING FIRST DULY SWORN THE UNDERSIGNED, DONALD E. MORRISON AND ALBERTA J. MORRISON, AFFIRM AND SAY THAT THEY ARE THE SOLE OWNERS OF THE LAND TO BE DIVIDED BY THIS MAP, AND THEY CONSENT TO THIS LAND DIVISION.

Donald E. Morrison *D. E. Morrison* 8-1-99 DATE
 DONALD E. MORRISON
 Alberta J. Morrison *A. J. Morrison* 8-1-99 DATE
 ALBERTA J. MORRISON

**STATE OF NEVADA
 COUNTY OF EUREKA**

SUBSCRIBED AND SWORN TO BEFORE ME, A NOTARY PUBLIC IN AND FOR SAID STATE AND COUNTY THIS 1st DAY OF September, 1999.

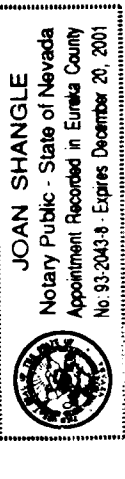

SURVEYOR'S CERTIFICATE

- ROBERT E. MORLEY, A PROFESSIONAL LAND SURVEYOR LICENSED IN THE STATE OF NEVADA, CERTIFY THAT:
 - THIS PLAT REPRESENTS THE RESULTS OF A SURVEY CONDUCTED UNDER MY DIRECT SUPERVISION AT THE INSTANCE OF DONALD E. MORRISON AND ALBERTA J. MORRISON.
 - THE LANDS SURVEYED LIE WITHIN SECTION 21 AND 22 T. 20 N., R. 53 E., M.D.B. & M., AND THE SURVEY WAS COMPLETED ON JULY 17, 1998.
 - THIS PLAT COMPLES WITH THE APPLICABLE STATE STATUTES AND ANY LOCAL ORDINANCES IN EFFECT ON THE DATE THAT THE GOVERNING BODY GAVE ITS FINAL APPROVAL.
 - THE MONUMENTS DEPICTED ON THE PLAT ARE OF THE CHARACTER SHOWN, OCCUPY THE POSITIONS INDICATED AND ARE OF SUFFICIENT NUMBER AND DURABILITY.

ROBERT E. MORLEY, P.L.S. 6203

COUNTY COMMISSIONERS APPROVAL

AT A REGULAR MEETING OF THE EUREKA COUNTY COMMISSIONERS HELD ON September 5, 1999, BEING THE 125th MEETING OF SAID BOARD, THIS MAP, CONSISTING OF ONE SHEET WAS PRESENTED AS A PROPOSED PARCEL MAP IN SECTION 21 AND 22, T. 20 N., R. 53 E., M. D. B. & M. EUREKA COUNTY HEREBY ACCEPTS THE OFFER OF DEDICATION FOR PUBLIC PURPOSES OF THE STREET, AND ROND RIGHTS OF WAY AND PUBLIC UTILITY RIGHTS OF WAY. THE COUNTY HEREBY APPROVES THE PROPOSED PARCEL MAP AS ACCEPTED BY THE COUNTY UNTIL THEY ARE IMPROVED TO COUNTY STANDARDS APPROVED BY THE EUREKA COUNTY DEPARTMENT OF PUBLIC WORKS, AND EXPRESSLY ACCEPTED BY RESOLUTION OF THE BOARD OF EUREKA COUNTY COMMISSIONERS.

Robert E. Morley
 CHAIRMAN, EUREKA COUNTY COMMISSIONERS

 EUREKA COUNTY CLERK

ACCEPTANCE OF THIS PARCEL MAP BY EUREKA COUNTY DOES NOT CONSTITUTE A GUARANTEE THAT EACH OR ANY LOT SHOWN THEREON CONTAINS A LAWFUL BUILDING SITE.
 FURTHER REPARCELING OF ANY PARCEL CREATED BY THIS MAP MAY BE SUBJECT TO THE PROVISIONS OF NRS 278.462.3 PERMITTING IMPOSITION OF EASEMENTS, BUT NOT GREATER IMPROVEMENTS THAN REQUIRED FOR SUBDIVISIONS.
 ALL REQUIREMENTS OF GOVERNMENTAL AGENCIES WITH PERMIT AUTHORITY MUST BE MET.

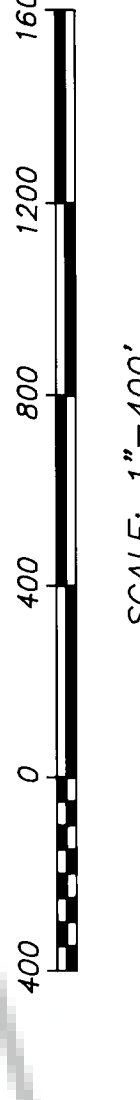

PARCEL MAP FOR
DONALD E. MORRISON AND ALBERTA J. MORRISON
 BEING THE SECOND DIVISION OF LAND OF PARCEL NO. 2 AS SHOWN ON A PARCEL MAP FOR DONALD E. & ALBERTA J. MORRISON, FILE NO. 138482
 SECTION 21 & 22, T. 20 N., R. 53 E., M.D.B. & M.
 EUREKA COUNTY, NEVADA

HIGH DESERT ENGINEERING
 640 IDAHO STREET
 ELKO, NEVADA 89801
 (702) 738-4053
98073

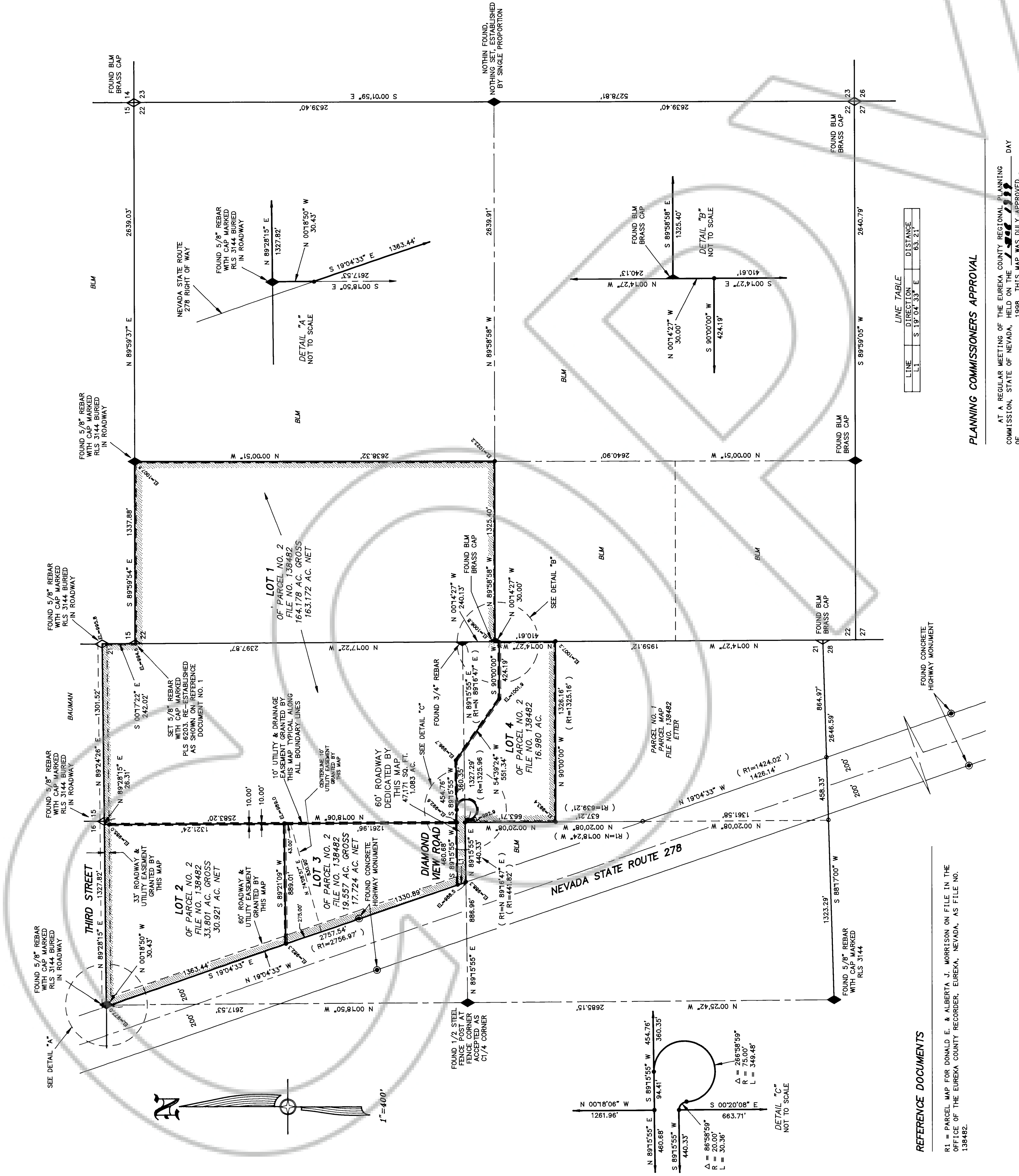

FILING DATA

FILE NO. 171814
 FILED AT THE REQUEST OF HIGH DESERT ENGINEERING
 DATE September 5, 1999
 TIME 3:55 Pm
 M. N. Reba *M. N. Reba*
 EUREKA COUNTY RECORDER
Maureen Stewart

PLANNING COMMISSIONERS APPROVAL

AT A REGULAR MEETING OF THE EUREKA COUNTY REGIONAL PLANNING COMMISSION, STATE OF NEVADA, HELD ON THE 1st DAY OF September, 1999, THIS MAP WAS DULY APPROVED.
 COUNTY TREASURER'S CERTIFICATE
 THIS IS TO CERTIFY THAT PARCEL NO. 2-370-39 HAS NO DELINQUENCIES AND THAT TAXES ARE PAID THROUGH June 30, 1999
Joan Shangle
 EUREKA COUNTY TREASURER
 DATE 8-1-99

NOTES:

- THE TOTAL SUBDIVIDED AREA OF THIS MAP EQUALS 235.600 ACRES.
- THE PARCELS SHOWN ON THIS MAP DO NOT LIE IN A FLOOD PLAIN.
- BASIS OF BEARINGS: THE LINE BETWEEN THE FOUND SOUTH 1/4 CORNER AND THE FOUND SOUTHEAST CORNER OF SECTION 21, T. 20 N., R. 53 E., M. D. B. & M., AS SHOWN ON THIS MAP TAKEN AS N 88°17'00" E.
- IN ADDITION TO ANY EASEMENTS SHOWN, THE PARCELS SHOWN ARE SUBJECT TO 100 FOOT DRAINAGE AND UTILITY EASEMENTS ALONG ALL BOUNDARY LINES.

REFERENCE DOCUMENTS

R1 = PARCEL MAP FOR DONALD E. & ALBERTA J. MORRISON ON FILE IN THE OFFICE OF THE EUREKA COUNTY RECORDER, EUREKA, NEVADA, AS FILE NO. 138482.

LEGEND

- ◇ = SECTION CORNER AS NOTED
- = SET 5/8" REBAR WITH CAP MARKED PLS 6203
- ◆ = 1/4 SECTION CORNER AS NOTED
- = CALCULATED POINT, NOTHING FOUND, NOTHING SET
- ⊙ = FOUND MONUMENT AS NOTED
- (R1=600') = RECORD INFORMATION AS SHOWN ON REFERENCE DOCUMENT NOTED

