

172090

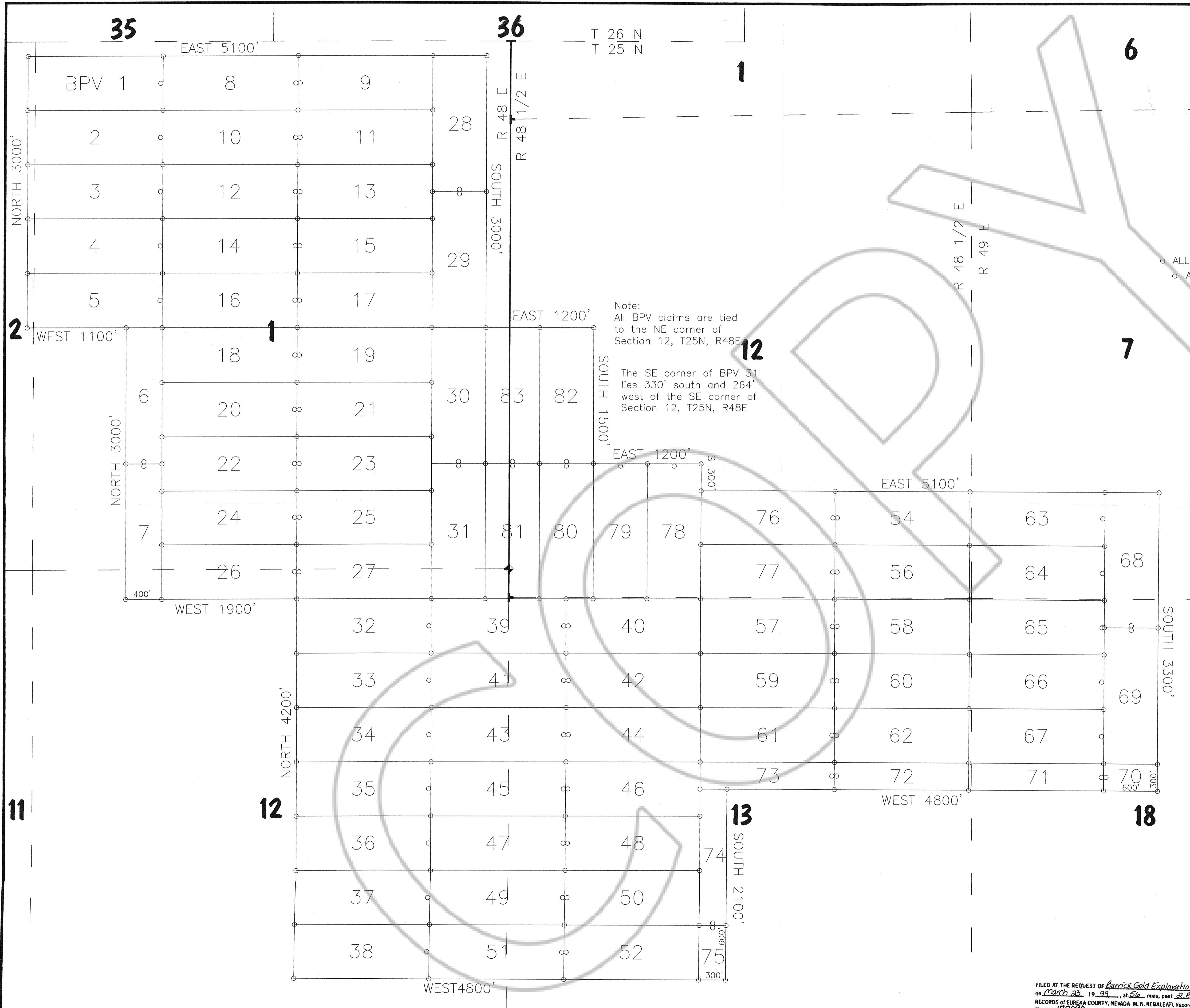

Note:
 All BPV claims are tied to the NE corner of Section 12, T25N, R48E.

The SE corner of BPV 31 lies 330' south and 264' west of the SE corner of Section 12, T25N, R48E.

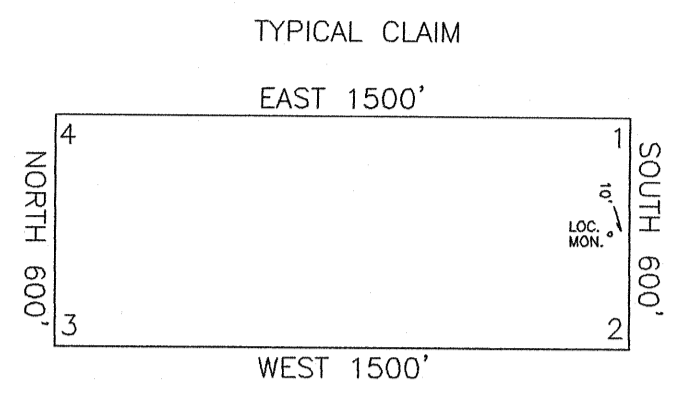

ALL CLAIMS ARE 1500' X 600' EXCEPT WHERE NOTED.
 ○ ALL LOCATION MONUMENTS ARE 10' IN FROM THE END CENTER.
 ○ ALL CLAIM MONUMENTS ARE 2" X 2" X 4' WOOD POSTS.
 † DENOTES A FOUND GENERAL LAND OFFICE BRASS CAP

LOCATION DATES:

BPV 54,56-69	-----	JAN. 19, 1999
BPV 70-73	-----	JAN. 20, 1999
BPV 32-52	-----	JAN. 21, 1999
BPV 1-27	-----	JAN. 22, 1999
BPV 28-31,74,75	-----	JAN. 23, 1999
BPV 76-82	-----	JAN. 29, 1999

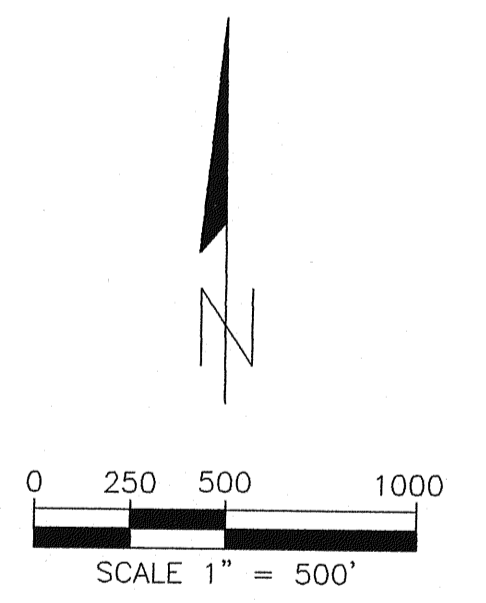

BPV LODE CLAIMS

SECS. 1, 2, & 12, T 25 N, R 48 E, M.D.B.&M.
 SECS. 12, 13, T 25 N, R 48 1/2 E, M.D.B.&M.
 SECS. 7 & 18, T 25 N, R 49 E, M.D.B.&M.

Eureka County, Nevada
 owner
 Barrick Gold Exploration Inc.
 293 Spruce Road
 Elko, Nevada 89801-4491

Drawn By: RBL	Date: January 30, 1999
Revised:	Date:

Prepared by:
 LYMAN EXPLORATION & SURVEYING OUTFIT
 612 West 1635 North, Suite 101, Clinton, UT 84015 (801) 540-0317

FILED AT THE REQUEST OF *Barrick Gold Exploration*
 on *March 23, 1999*, at *5:16* p.m., past *2:27* p.m.
 RECORDS OF EUREKA COUNTY, NEVADA M. N. REBALEATI, Recorder
 File No. *172090* Fee \$ *1215.00*