

When recorded, return to:

172206

Newmont Gold Company
1700 Lincoln Street, Suite 2800
Denver, Colorado 80203
Attn: Director, Land

DEED

This Deed (this "Deed") is entered into and shall be effective as of May 3, 1999, and is from Barrick Goldstrike Mines Inc., a Colorado corporation whose address is P.O. Box 29, Elko, Nevada 89801 ("Grantor") to Newmont Gold Company, a Delaware corporation whose address is 1700 Lincoln Street, Denver, Colorado 80203 ("Grantee").

For good and valuable consideration, the receipt and sufficiency of which is hereby acknowledged, Grantor does hereby grant, bargain and sell to Grantee, its successors and assigns forever, all of the real property located in Eureka County, Nevada, more particularly described on Exhibit A to this Deed (the "Property"), together with all and singular the tenements, hereditaments and appurtenances thereunto belonging or in anywise appertaining, and the reversion and reversions, remainder and remainders, rents, issues and profits thereof, to have and to hold, all and singular such premises together with the appurtenances, unto Grantee, and to its successors and assigns forever, subject only to (i) the terms and conditions in this Deed, including Exhibit A, (ii) the matters described on Exhibit B to this Deed, (iii) the easements and other interests in property in favor of Grantor, its successors and assigns, described on Exhibit C to this Deed, which Grantor hereby reserves, and (iv) a reservation to Grantor of all water, water rights and other interests in water appurtenant to, or held, owned or used in connection with the Property or any portion thereof.

1. This Deed is given subject to any liens for taxes and assessments not due and payable.
2. This Deed shall be governed by the laws of the State of Nevada.
3. This Deed shall extend to, and be binding upon and every benefit hereof shall inure to the parties hereto, their respective successors and assigns.
4. This Deed is intended to and does convey any after acquired title or interest to the Property that Grantor may hereafter acquire.

Wherefore, this Deed is executed and delivered effective on the date first written above.

dn-44927

BOOK 327 PAGE 015

Grantor:

Barrick Goldstrike Mines Inc.,
a Colorado corporation

By: Greg Fauquier
Name: Greg Fauquier
Title: Vice President

Grantee:

Newmont Gold Company,
a Delaware corporation

By: Goy E. Hansen
Name: Goy E. Hansen
Title: Vice President

STATE OF COLORADO)
)
CITY AND COUNTY OF DENVER)

On this 3rd day of May, 1999, personally appeared before me, a Notary Public, Greg Fauquier, a Vice President of Barrick Goldstrike Mines Inc., personally known or proved to me to be the person whose name is subscribed to the above instrument who acknowledged to me that he executed the above instrument on behalf of Barrick Goldstrike Mines Inc.

Sandra L. Wainer
Notary Public

My Commission Expires:
SANDRA L. WAINER
STATE OF COLORADO

My Comm. Expires 12/05/2002

STATE OF COLORADO)
)
CITY AND COUNTY OF DENVER)

On this 3rd day of May, 1999, personally appeared before me, a Notary Public, Joy E. Hansen a Vice President of Newmont Gold Company, personally known or proved to me to be the person whose name is subscribed to the above instrument who acknowledged to me that he executed the above instrument on behalf of Newmont Gold Company.

Sandra L. Wainer
Notary Public

My Commission Expires:

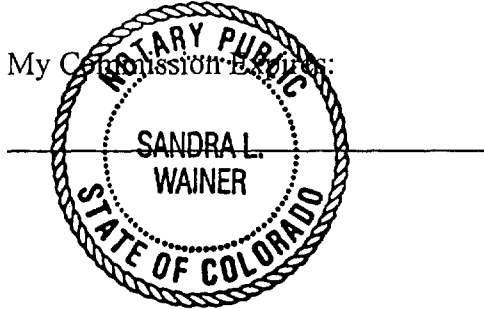

My Comm. Expires 12/05/2002

COPY

Exhibit A
to
Grant, Bargain and Sale Deed
dated May 3, 1999
from
Barrick Goldstrike Mines Inc.
to
Newmont Gold Company
Eureka County, Nevada

For all the descriptions included in this Exhibit A, the following definitions apply:

1. SETTLEMENT LINE POINT AG 1 through AG 12

Those certain Settlement Line Points set forth in that certain 1985 SETTLEMENT AGREEMENT as described in Exhibit A to MEMORANDUM OF SETTLEMENT AGREEMENT (SETTLEMENT LINE), recorded in Book 143, at page 234 and Book 145, at page 468 of the Official Records of Eureka County, Nevada, as those points are identified and their values listed under the column entitled "SUMMIT ENGINEERING" in that certain letter dated April 4, 1990, from Summit Engineering Corporation to Newmont Gold Company, a copy of which letter is attached hereto as Schedule X.

2. 1996 SETTLEMENT LINE POINTS

Those certain Settlement Line Points set forth in EXHIBIT A to that certain MEMORANDUM OF SETTLEMENT AGREEMENT dated October 16, 1996, recorded in Book 301, at page 443, in the Official Records of Eureka County, Nevada.

3. ^{*}ELEVATION

Elevation, as used herein, is expressed in Barrick Vertical Datum, as further defined in Schedule Y attached hereto.

4. COORDINATE

Coordinate, as used herein, means horizontal coordinates as expressed in the Barrick Horizontal Datum, as further defined in Schedule Z attached hereto.

5. MINERALS

Any and all metals, minerals and mineral rights of whatever kind and nature (excepting oil, gas and associated liquid or gaseous hydrocarbons, geothermal resources, common variety materials, or materials stockpiled on the surface by Grantor), whether surface or subsurface.

PROPERTY

The following described property situate in Eureka County, Nevada, more particularly described as follows:

PARCEL 1:

Township 36 North, Range 50 East, Mount Diablo Meridian, Eureka County, Nevada

Section 30: All common variety materials below 5080' Elevation, and all Minerals in and to that portion of the GOLDSTRIKE No. 21, GOLDSTRIKE No. 22 and GOLDSTRIKE No. 23 patented lode mining claims, designated and described by Mineral Survey 5062, being part of Mineral Patent Number 27-94-0017, situate in the former SW1/4NE1/4.

PARCEL 2:

The GOLDSTRIKE No. 3 patented lode mining claim, designated and described by Mineral Survey No. 5062, and being part of Mineral Patent No. 27-94-0018, situated in the SE1/4 of Section 30, Township 36 North, Range 50 East, M.D.B.&M., executed by the United States of America, recorded June 28, 1994, in Book 270, Page 384, Official Records, Eureka County, Nevada.

EXCEPTING THEREFROM that portion previously conveyed to Grantee in Deed recorded October 22, 1996, in Book 301, Page 451, Official Records, Eureka County, Nevada.

Assessor Parcel Number: 410-001-37

PARCEL 3:

Township 35 North, Range 49 East, Mount Diablo Meridian, Eureka County, Nevada

Section 1: The surface estate of, and all other right, title and interest of Grantor in: Lot 1; Lot 2; Lot 3; Lot 4; S1/2NE1/4; S1/2NW1/4; S1/2

Assessor Parcel Number:
Part of 004-070-06

Township 36 North, Range 49 East, Mount Diablo Meridian, Eureka County, Nevada

Section 35: The surface estate of, and all other right, title and interest of Grantor in: SE1/4

Assessor Parcel Number:
Part of 004-020-23

PARCEL 4:

With respect to (i) that portion of the POST EXTENSION, POST No. 3, POST No. 4, GOLDSTRIKE No. 30, GOLDSTRIKE No. 31 and GOLDSTRIKE No. 32 Patented Lode Mining Claims, further designated and described by Mineral Survey 5059 and Mineral Survey 5062 and being part of Mineral Patent Nos. 27-94-0015 and 27-94-0017, situated in the former SE1/4SW1/4 of Section 19, Township 36 North, Range 50 East, Mount Diablo Meridian, Eureka County, Nevada, and lying west of the line between Settlement Line Point AG 6 and Settlement Line Point AG 7 and south of the line between Settlement Line Points AG 7 and Settlement Line Point AG 8, and (ii) that portion of the NE1/4SW1/4 of said Section 19 lying south of the line between Settlement Line Point AG 6 and Settlement Line Point AG 5 and its prolongation west to its intersection with the West Line of said NE1/4SW1/4:

All Minerals and common variety materials situated below that certain open pit mining shell B14H2NB-15, as depicted and defined by Coordinate and Elevation values on Schedule S attached hereto and made a part hereof, including without limitation, all Minerals and common variety materials below the 4080' Elevation.

PARCEL 5:

All Minerals and common variety materials situated below that certain open pit mining shell B14H2NB-18a, as depicted and defined by Coordinate and Elevation values on Schedule T attached hereto and made a part hereof, including, without limitation, all Minerals and common variety materials below the 4500' Elevation, within that portion of the GOLDSTRIKE No. 23, GOLDSTRIKE No. 24, GOLDSTRIKE No. 25, GOLDSTRIKE No. 30, GOLDSTRIKE No. 31 and GOLDSTRIKE No. 32 Patented Lode Mining Claims, designated and described by Mineral Survey 5062, and being part of Mineral Patent No. 27-94-0017, situated in the former NE1/4NW1/4 of Section 30, Township 36 North, Range 50 East, Mount Diablo Meridian, Eureka County, Nevada.

PARCEL 6:

With respect to (i) that portion of the GOLDSTRIKE No. 21, GOLDSTRIKE No. 22, GOLDSTRIKE No. 23, GOLDSTRIKE No. 32, GOLDSTRIKE No. 33 and GOLDSTRIKE No. 34 Patented Lode Mining Claims, designated and described by Mineral Survey 5062 and being part of Mineral Patent No. 27-94-0017, situated in the former NW1/4NE1/4 of Section 30, Township 36 North, Range 50 East, Mount Diablo Meridian, Eureka County, Nevada, lying south of the line between Settlement Line Point AG 7 and Settlement Line Point AG 8 and west of the line between Settlement Line Point AG 8 and Settlement Line Point AG 9, and (ii) that portion of the SW1/4SE1/4 of Section 19, said Township and Range, lying south of the line between Settlement Line Point AG 7 and Settlement Line Point AG 8:

all Minerals and common variety materials situated below that certain open pit mining shell B14H2NB-19, as depicted and defined by Coordinate and Elevation values on Schedule U attached hereto and made a part hereof, including without limitation, all Minerals and common variety materials below the 4500' Elevation

PARCEL 7:

(a) With respect to that portion of the GOLDSTRIKE No. 32 and POST EXTENSION Patented Lode Mining Claims, designated and described by Mineral Survey 5062 and 5059 respectively, and being part of Mineral Patent Nos. 27-94-0017 and 27-94-0015, respectively, situated in the former SE1/4SW1/4 of Section 19, Township 36 North, Range 50 East, Mount Diablo Meridian, Eureka County, Nevada, lying east of the line between Settlement Line Point AG 6 and Settlement Line Point AG 7 and north of a line (the "Metes & Bounds Line") more particularly described by metes and bounds as follows:

Commencing at the Southeast Corner of said Section 19, as shown on Mineral Survey 5062 approved March 23, 1992, from which the Southwest Corner of said Section 19 bears S 89° 06' 09" W; thence N 50° 40' 10" W a distance of 1798.95 feet to a point on the East Line of SW1/4SE1/4 of said Section 19, the Point of Beginning;

thence N 67° 10' 16" W a distance of 28.76 feet;
thence N 77° 10' 55" W a distance of 73.92 feet;
thence S 81° 11' 03" W a distance of 235.42 feet;
thence N 83° 04' 11" W a distance of 81.80 feet;
thence S 74° 20' 01" W a distance of 122.76 feet;
thence S 39° 57' 22" W a distance of 162.15 feet;
thence S 36° 32' 15" W a distance of 113.45 feet;
thence S 72° 02' 24" W a distance of 117.88 feet;
thence S 71° 03' 28" W a distance of 182.19 feet;
thence N 84° 08' 30" W a distance of 96.50 feet;
thence N 74° 15' 06" W a distance of 181.61 feet;
thence S 29° 58' 32" W a distance of 196.33 feet,

to the intersection of said line with the Settlement Line between Settlement Line Point AG 6 and Settlement Line Point AG 7, the Point of Termination:

all Minerals and common variety materials situated above that certain open pit mining shell CMTT9902, as depicted and defined by Coordinate and Elevation values on Schedule V attached hereto and made a part hereof, and all Minerals and common variety materials situated below that certain open pit mining shell B14H2NB-16, as depicted and defined by Coordinate and Elevation values on Schedule W attached hereto and made a part hereof.

(b) With respect to that portion of the GOLDSTRIKE No. 32 and POST EXTENSION Patented Lode Mining Claims, designated and described by Mineral Survey 5062 and 5059 respectively, and being part of Mineral Patent Nos. 27-94-0017 and 27-94-0015, respectively, situated in the former SE1/4SW1/4 of Section 19, Township 36 North, Range 50 East, Mount Diablo Meridian, Eureka County, Nevada, lying east of the line between Settlement Line Point AG 6 and Settlement Line Point AG 7 and north of the line between Settlement Line Point AG 7 and Settlement Line Point AG 8 and south of the Metes & Bounds Line:

all Minerals and common variety materials.

PARCEL 8:

With respect to that portion of the GOLDSTRIKE No. 32, GOLDSTRIKE No. 33, GOLDSTRIKE No. 34 and GOLDSTRIKE No. 21 Patented Lode Mining Claims, designated and described by Mineral Survey 5062 and being part of Mineral Patent No. 27-94-0017, situated in the NW1/4NE1/4 of Section 30, Township 36 North, Range 50 East, Mount Diablo Meridian, Eureka County, Nevada, lying north of the line between Settlement Line Point AG7 and Settlement Line Point AG8 and east of the line between Settlement Line Point AG8 and Settlement Line Point AG9: all Minerals and common variety materials.

PARCEL 9:

That part of the N1/2NE1/4 of Section 31, Township 36 North, Range 50 East, Mount Diablo Meridian, Eureka County, Nevada, lying west of the line between Settlement Line Point AG 10 and Settlement Line Point AG 11, north of the line between Settlement Line Point AG 11 and 1996 Settlement Line Point 11A and east of the line between 1996 Settlement Line Point 11A and 1996 Settlement Line Point 11B, and also that part lying west of the line between 1996 Settlement Line Point AG 11C and 1996 Settlement Line Point AG 11D and north of the line between 1996 Settlement Line Point AG 11D and Settlement Line Point AG 12.

SCHEDULE S

Pit Shell B14H2NB-15

Depiction Attached

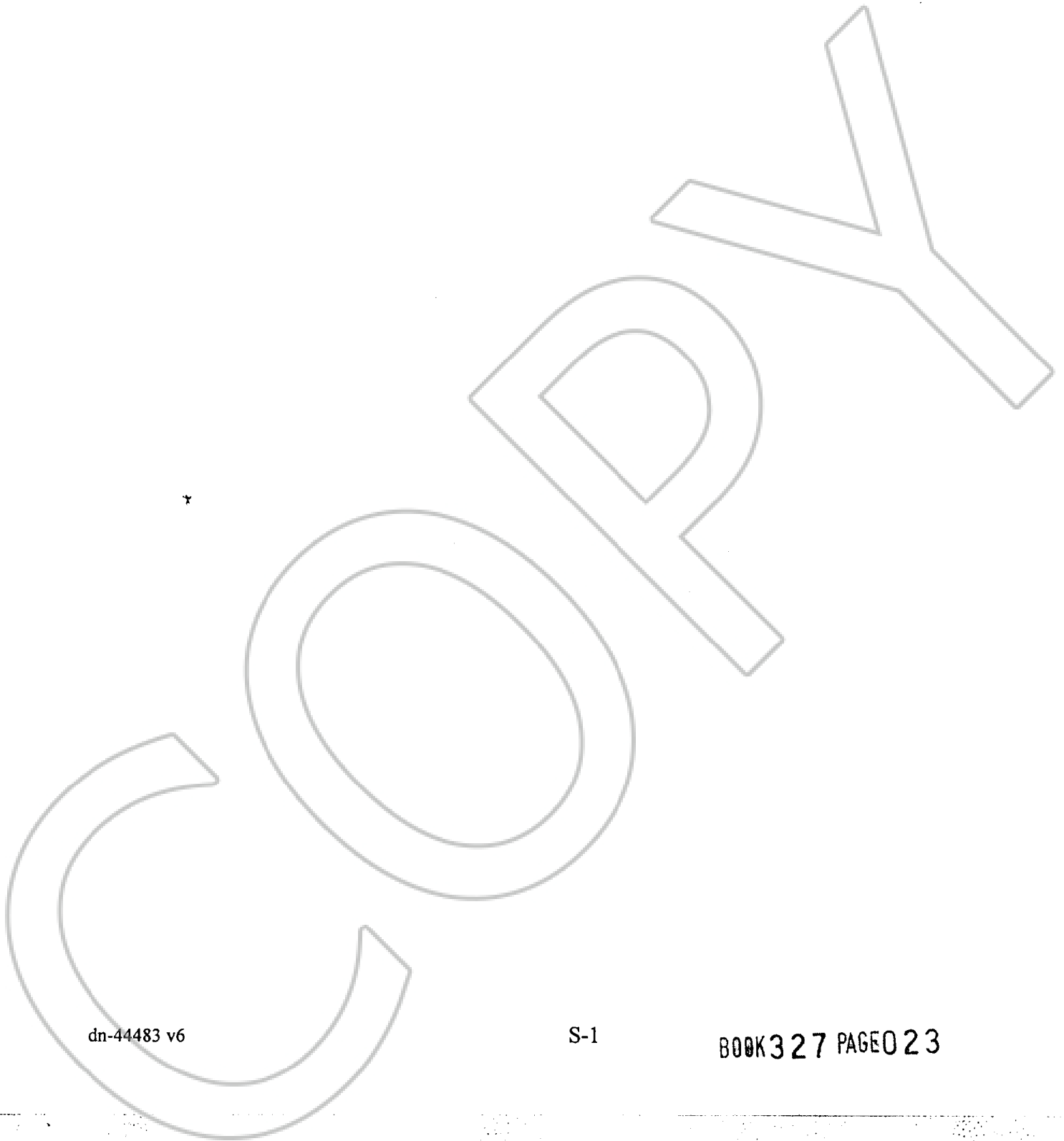

dn-44483 v6

S-1

BOOK 327 PAGE 023

Within NE1/4SW1/4 and SE1/4SW1/4 of Section 19, T. 36 N., R. 50 E., M.D.M.

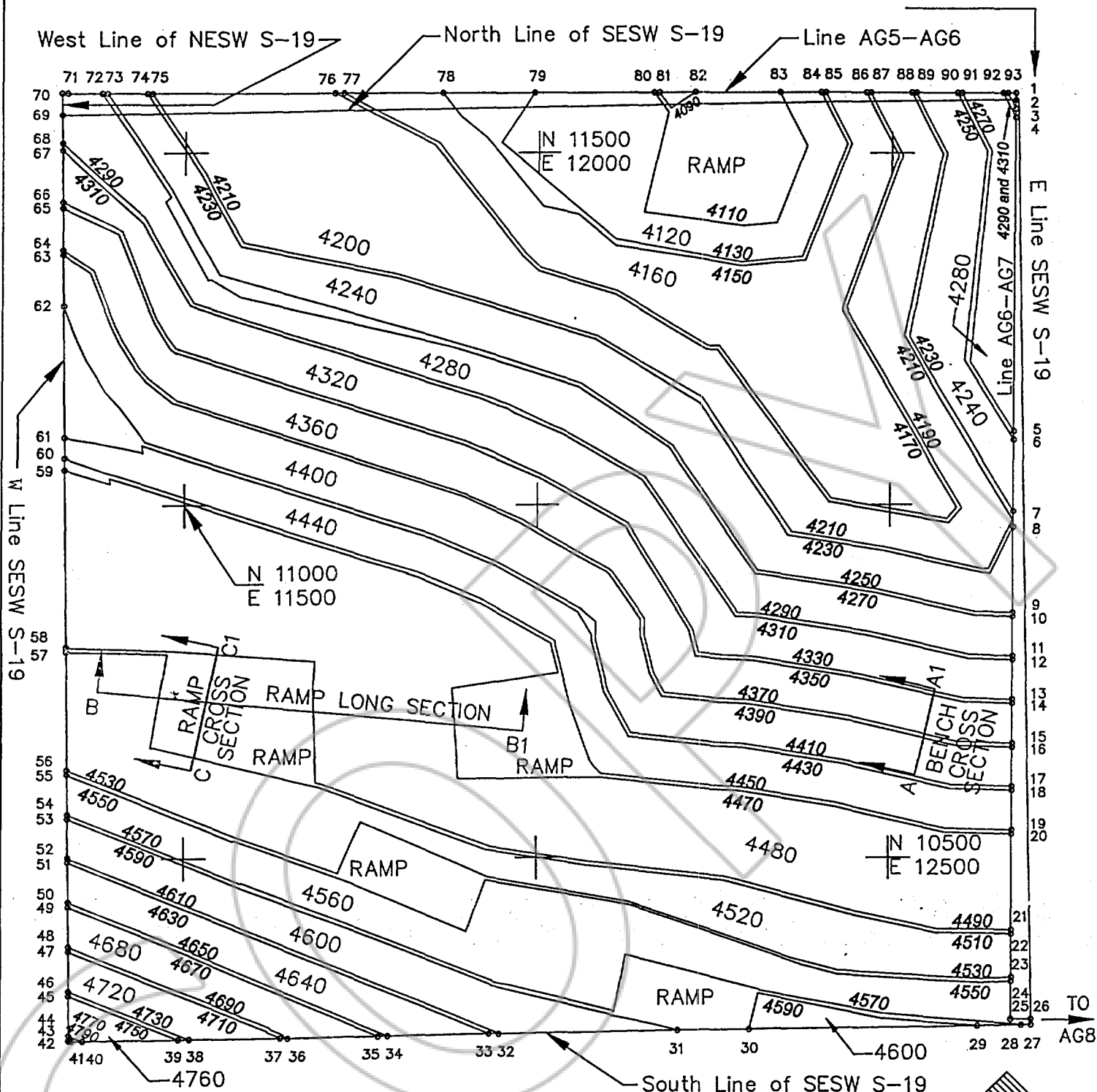

N 1000 | = Barrick grid value and tick interval = 500 feet
 E 1000 |

4550 = MID-BENCH CONTOUR ELEVATION
 4560 = BENCH ELEVATION

 NORTH
 Scale: 1" = 200'
 C. I. = 20'
 p15.dwg

Pit Shell B14H2NB-15 Boundary Coordinate Values:

<u>Pt. No.</u>	<u>Northing</u>	<u>Easting</u>	<u>Elevation</u>	<u>Description</u>
1	11587.379	12672.244		AG6 In NESW S-19
2	11577.86	12672.24		AG6-AG7@NL of SESW S-19
3	11565.29	12672.25	4310.00	AG6-AG7 in SESW S-19
4	11552.75	12672.25	4290.00	AG6-AG7 in SESW S-19
5	11104.13	12672.28	4270.00	AG6-AG7 in SESW S-19
6	11092.19	12672.28	4250.00	AG6-AG7 in SESW S-19
7	10991.01	12672.28	4230.00	AG6-AG7 in SESW S-19
8	10969.25	12672.29	4230.00	AG6-AG7 in SESW S-19
9	10846.96	12672.29	4250.00	AG6-AG7 in SESW S-19
10	10841.36	12672.30	4270.00	AG6-AG7 in SESW S-19
11	10785.36	12672.30	4290.00	AG6-AG7 in SESW S-19
12	10779.75	12672.30	4310.00	AG6-AG7 in SESW S-19
13	10723.75	12672.30	4330.00	AG6-AG7 in SESW S-19
14	10718.14	12672.30	4350.00	AG6-AG7 in SESW S-19
15	10662.14	12672.31	4370.00	AG6-AG7 in SESW S-19
16	10656.53	12672.31	4390.00	AG6-AG7 in SESW S-19
17	10600.53	12672.31	4410.00	AG6-AG7 in SESW S-19
18	10594.92	12672.31	4430.00	AG6-AG7 in SESW S-19
19	10538.92	12672.32	4450.00	AG6-AG7 in SESW S-19
20	10533.31	12672.32	4470.00	AG6-AG7 in SESW S-19
21	10397.29	12672.33	4490.00	AG6-AG7 in SESW S-19
22	10391.69	12672.33	4510.00	AG6-AG7 in SESW S-19
23	10331.11	12672.33	4530.00	AG6-AG7 in SESW S-19
24	10325.50	12672.33	4550.00	AG6-AG7 in SESW S-19
25	10271.979	12672.334		AG7
26	10272.01	12700.73		AG7-AG8@ E Line SESW S-19
27	10264.09	12700.88		SE Cor. SESW S-19
28	10263.88	12687.14	4570.00	South Line of SESW S-19
29	10262.92	12626.23	4590.00	South Line of SESW S-19
30	10257.89	12305.14	4590.00	South Line of SESW S-19
31	10256.29	12202.92	4590.00	South Line of SESW S-19
32	10252.28	11946.76	4610.00	South Line of SESW S-19
33	10252.05	11932.51	4630.00	South Line of SESW S-19
34	10249.78	11787.46	4650.00	South Line of SESW S-19
35	10249.57	11773.74	4670.00	South Line of SESW S-19
36	10247.58	11646.98	4690.00	South Line of SESW S-19
37	10247.41	11636.25	4710.00	South Line of SESW S-19
38	10245.41	11508.59	4730.00	South Line of SESW S-19
39	10245.17	11493.35	4750.00	South Line of SESW S-19
40	10243.09	11360.31	4770.00	South Line of SESW S-19

Pit Shell B14H2NB-15 Boundary Coordinate Values:

<u>Pt. No.</u>	<u>Northing</u>	<u>Easting</u>	<u>Elevation</u>	<u>Description</u>
41	10242.85	11345.07	4790.00	South Line of SESW S-19
42	10242.80	11341.55		SW Cor. SESW S-19
43	10244.28	11341.53	4790.00	West Line of SESW S-19
44	10250.71	11341.47	4770.00	West Line of SESW S-19
45	10306.88	11340.91	4750.00	West Line of SESW S-19
46	10313.32	11340.85	4730.00	West Line of SESW S-19
47	10369.50	11340.29	4710.00	West Line of SESW S-19
48	10375.94	11340.23	4690.00	West Line of SESW S-19
49	10432.11	11339.67	4670.00	West Line of SESW S-19
50	10438.54	11339.61	4650.00	West Line of SESW S-19
51	10494.35	11339.06	4630.00	West Line of SESW S-19
52	10500.41	11339.00	4610.00	West Line of SESW S-19
53	10556.25	11338.45	4590.00	West Line of SESW S-19
54	10562.32	11338.39	4570.00	West Line of SESW S-19
55	10618.10	11337.83	4550.00	West Line of SESW S-19
56	10624.69	11337.77	4530.00	West Line of SESW S-19
57	10791.41	11336.12	4510.00	West Line of SESW S-19
58	10797.74	11336.05	4490.00	West Line of SESW S-19
59	11049.61	11333.56	4470.00	West Line of SESW S-19
60	11066.39	11333.39	4450.00	West Line of SESW S-19
61	11094.81	11333.11	4430.00	West Line of SESW S-19
62	11281.53	11331.26	4410.00	West Line of SESW S-19
63	11354.35	11330.54	4390.00	West Line of SESW S-19
64	11361.09	11330.47	4370.00	West Line of SESW S-19
65	11421.07	11329.88	4350.00	West Line of SESW S-19
66	11429.62	11329.80	4330.00	West Line of SESW S-19
67	11503.12	11329.07	4310.00	West Line of SESW S-19
68	11513.28	11328.97	4290.00	West Line of SESW S-19
69	11554.56	11328.56		NW Cor. of SESW S-19
70	11585.76	11328.25		AG6-AG5 Ext.toWL NESW S19
71	11585.766	11336.115		AG5
72	11585.82	11384.33	4270.00	AG5-AG6 in NESW S-19
73	11585.83	11391.79	4250.00	AG5-AG6 in NESW S-19
74	11585.90	11446.55	4230.00	AG5-AG6 in NESW S-19
75	11585.91	11453.63	4210.00	AG5-AG6 in NESW S-19
76	11586.22	11708.58	4190.00	AG5-AG6 in NESW S-19
77	11586.23	11721.19	4170.00	AG5-AG6 in NESW S-19
78	11586.40	11861.38	4150.00	AG5-AG6 in NESW S-19
79	11586.56	11993.10	4130.00	AG5-AG6 in NESW S-19
80	11586.76	12163.39	4110.00	AG5-AG6 in NESW S-19
81	11586.77	12170.64	4090.00	AG5-AG6 in NESW S-19

Pit Shell B14H2NB-15 Boundary Coordinate Values:

<u>Pt. No.</u>	<u>Northing</u>	<u>Easting</u>	<u>Elevation</u>	<u>Description</u>
82	11586.84	12222.10	4090.00	AG5-AG6 in NESW S-19
83	11586.98	12342.23	4110.00	AG5-AG6 in NESW S-19
84	11587.05	12399.78	4130.00	AG5-AG6 in NESW S-19
85	11587.06	12406.03	4150.00	AG5-AG6 in NESW S-19
86	11587.13	12463.58	4170.00	AG5-AG6 in NESW S-19
87	11587.13	12469.84	4190.00	AG5-AG6 in NESW S-19
88	11587.20	12527.38	4210.00	AG5-AG6 in NESW S-19
89	11587.21	12533.64	4230.00	AG5-AG6 in NESW S-19
90	11587.28	12591.19	4250.00	AG5-AG6 in NESW S-19
91	11587.29	12597.44	4270.00	AG5-AG6 in NESW S-19
92	11587.36	12654.99	4290.00	AG5-AG6 in NESW S-19
93	11587.37	12661.23	4310.00	AG5-AG6 in NESW S-19

B14H2NB-15

Typical Bench Cross Section View Attached

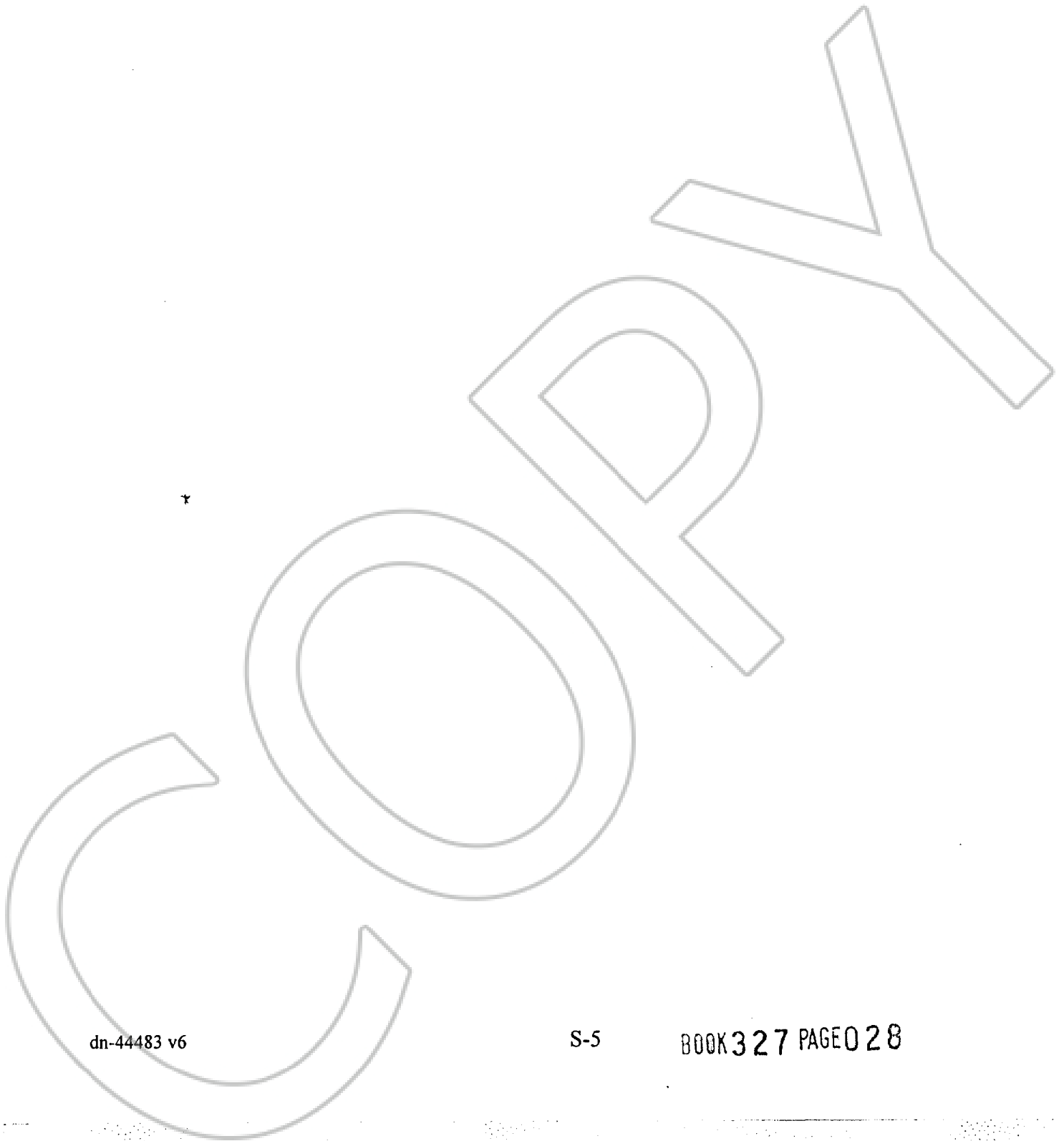

dn-44483 v6

S-5

BOOK 327 PAGE 028

**BENCH CROSS SECTION VIEW
TYPICAL BENCH CROSS SECTION
SHOWING MID-BENCH CONTOURS**

SCALE: 1"=20'

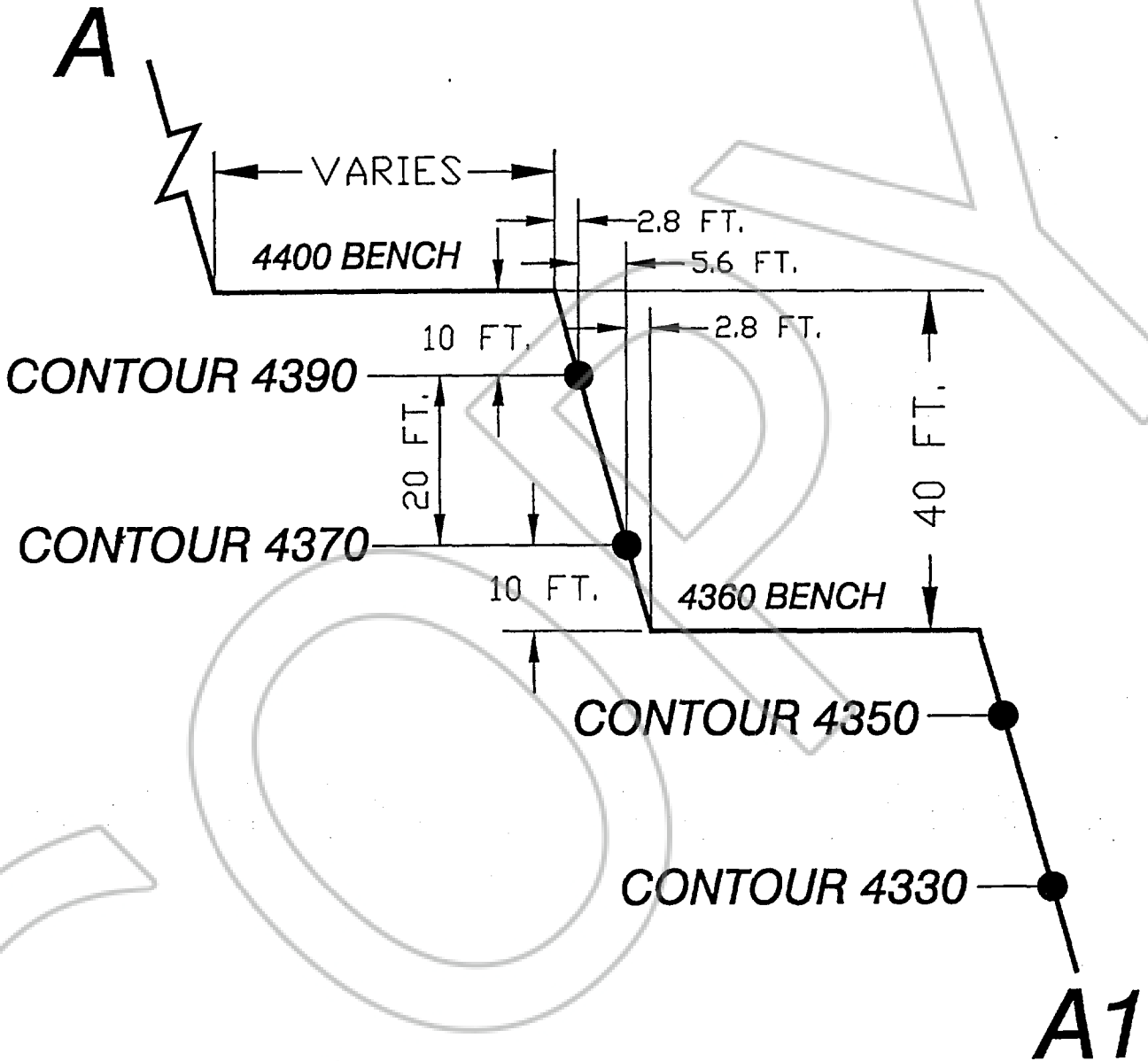

RAMP LONG SECTION AND CROSS SECTION VIEWS

TYPICAL RAMP LONG SECTION

SCALE: 1"=200'

LENGTH VARIES
GRADE VARIES, MAXIMUM 10%

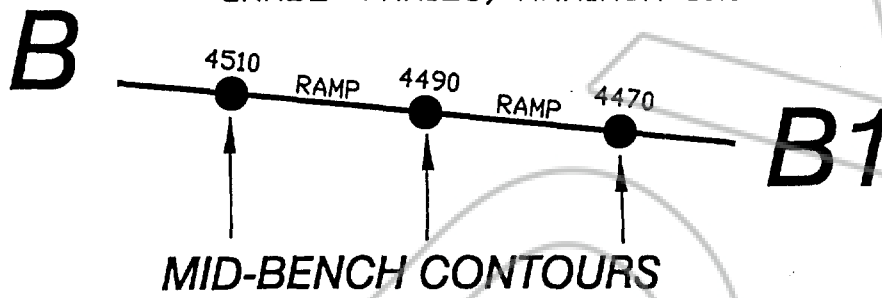

C

TYPICAL RAMP CROSS SECTION (LOOKING UPHILL)

SCALE: 1"=20'

TYPICAL BENCH

VARIES

SLOPE CONFIGURATION
SAME AS TYPICAL BENCH

TYPICAL

RAMP

125 FT.(varies)

VARIES

TYPICAL BENCH

C1

B14H2NB-15

Ramp Long Section and Cross Section View Attached

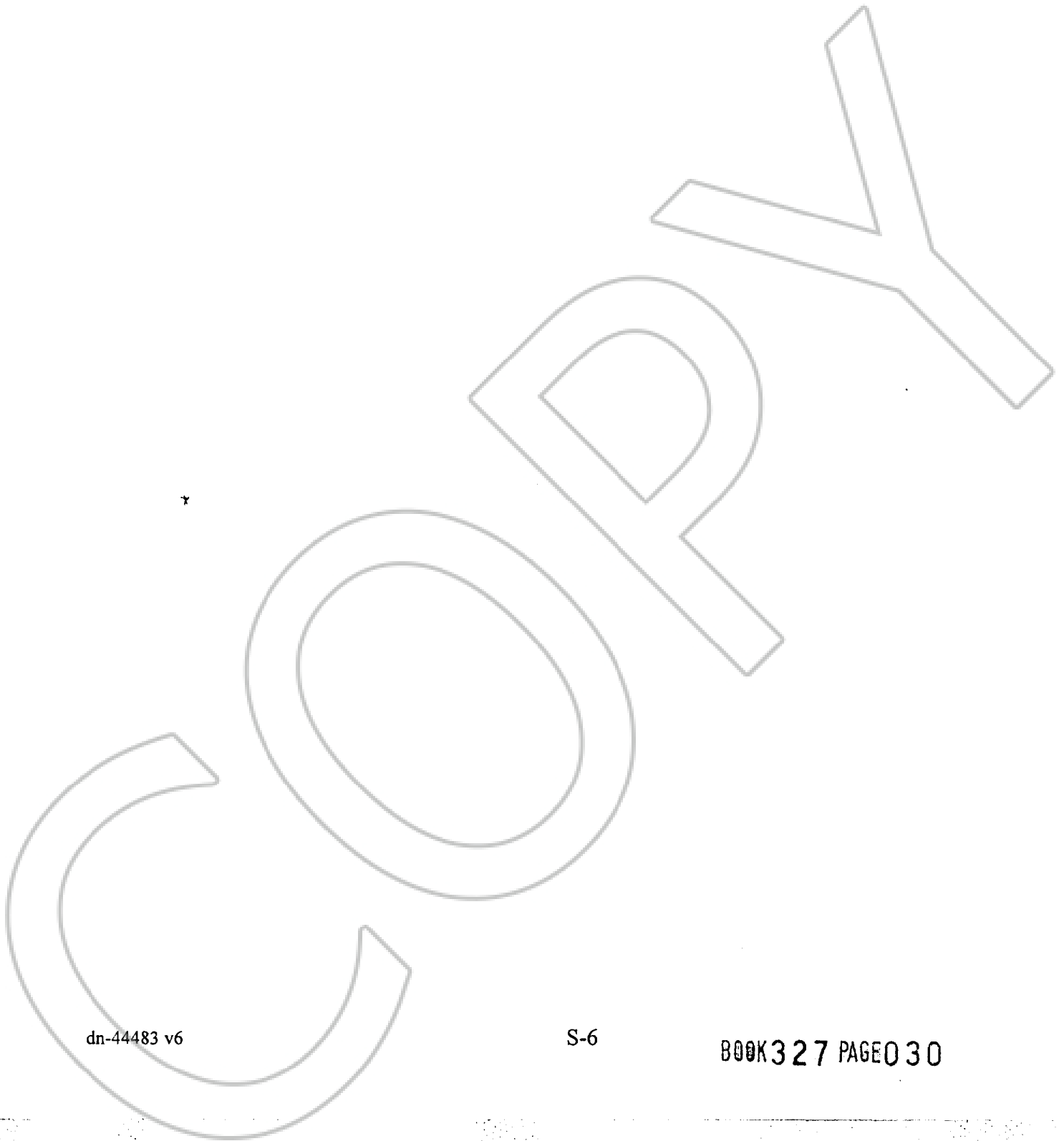

dn-44483 v6

S-6

BOOK 327 PAGE 030

RAMP LONG SECTION AND CROSS SECTION VIEWS

TYPICAL RAMP LONG SECTION

SCALE: 1"=200'

LENGTH VARIES
GRADE VARIES, MAXIMUM 10%.

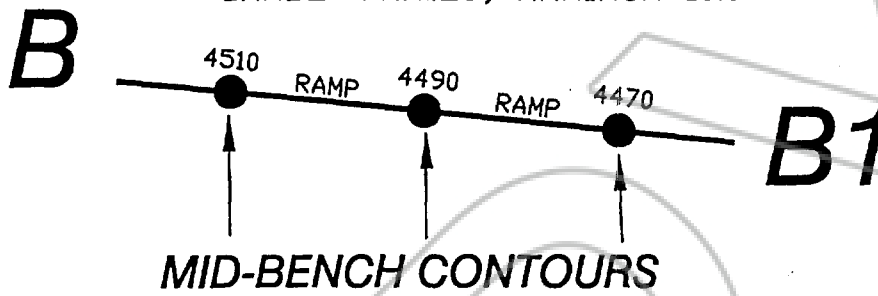

C

TYPICAL RAMP CROSS SECTION (LOOKING UPHILL)

SCALE: 1"=20'

TYPICAL BENCH

VARIES

SLOPE CONFIGURATION
SAME AS TYPICAL BENCH

TYPICAL RAMP

125 FT.(varies)

VARIES

TYPICAL BENCH

C1

SCHEDULE T

Pit Shell B14H2NB-18a

Depiction Attached

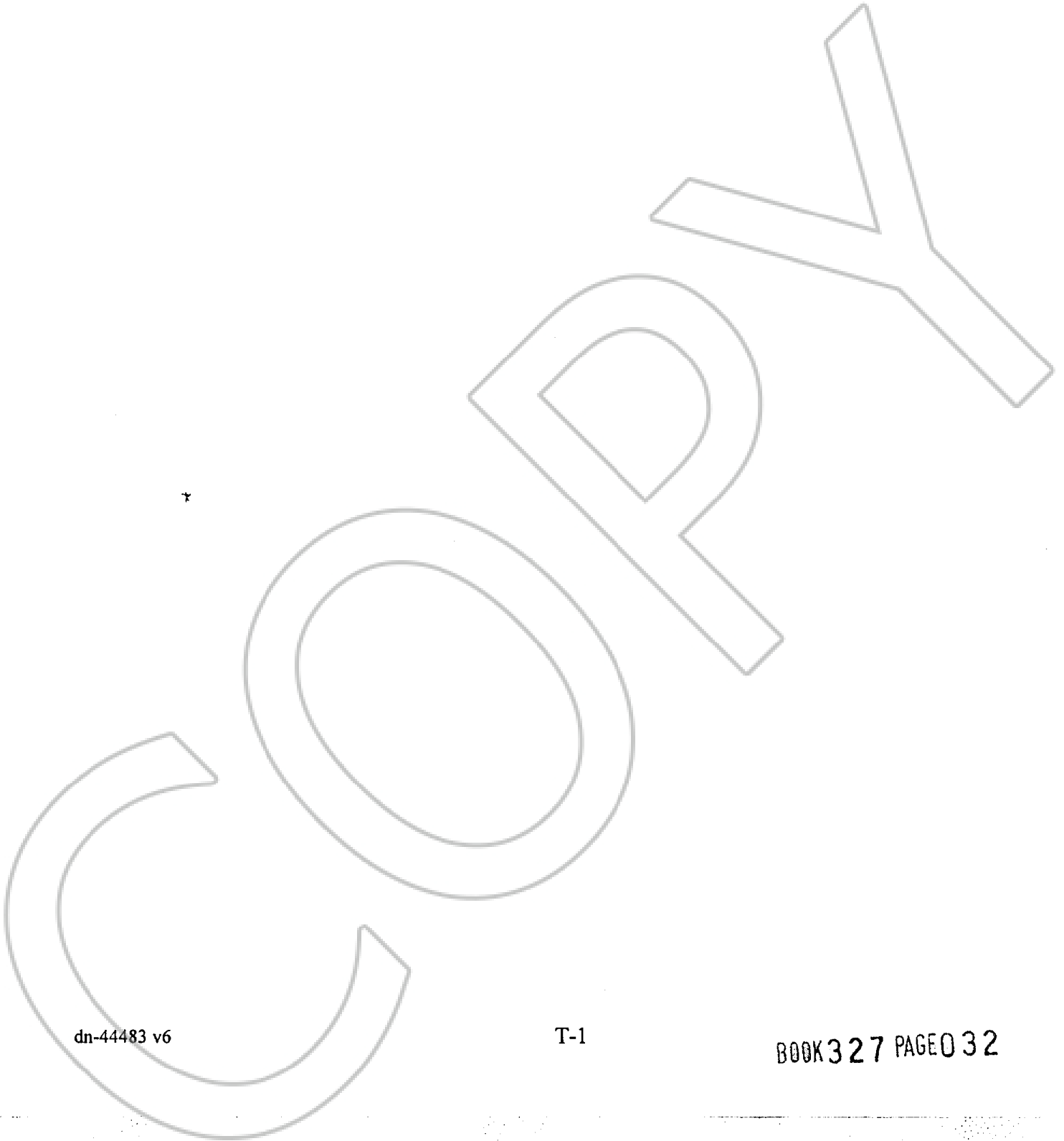

dn-44483 v6

T-1

BOOK 327 PAGE 032

Within NE1/4NW1/4 of Section 30, T. 36 N., R. 50 E., M.D.M.

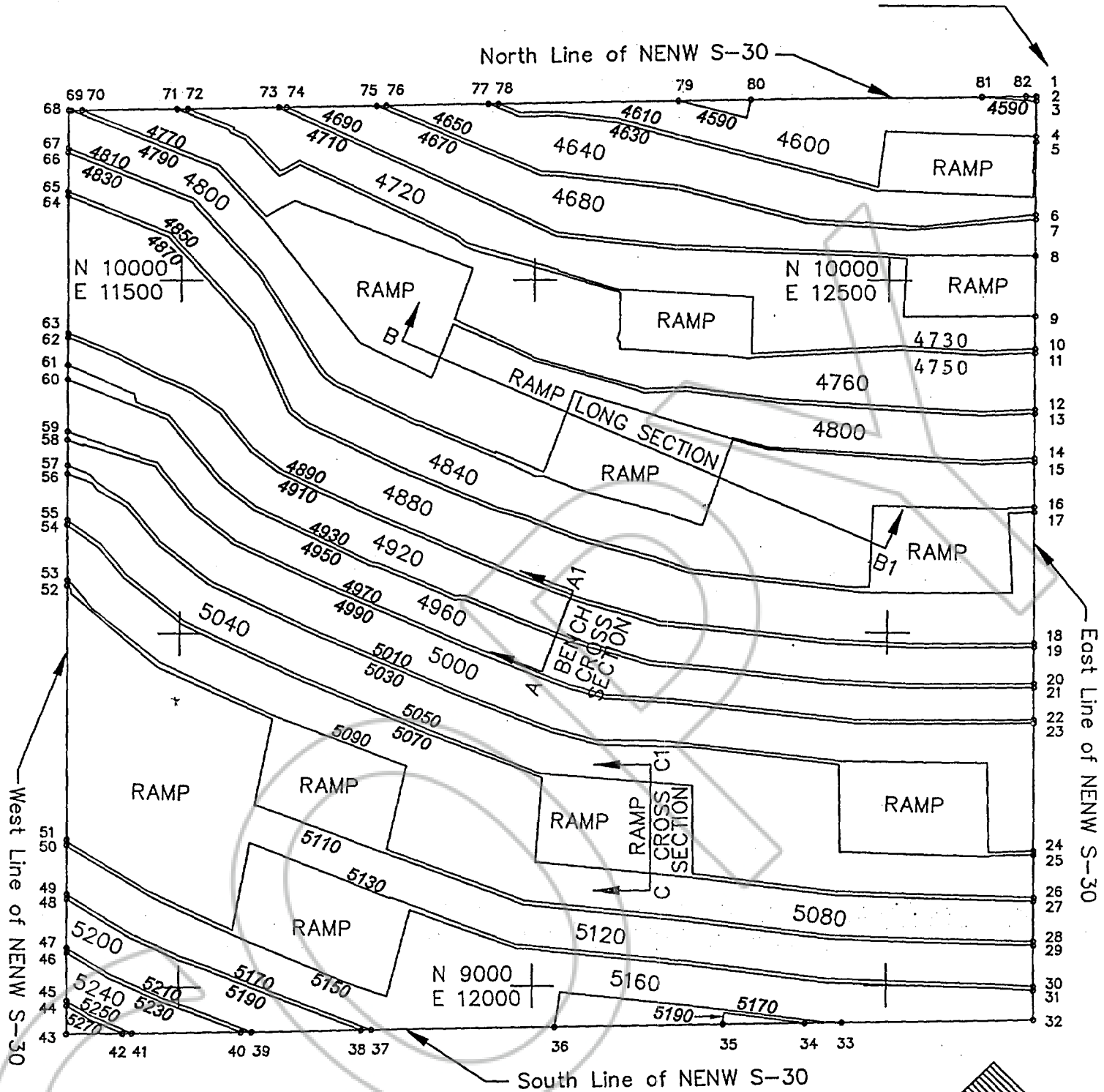

N 1000 | = Barrick grid value and tick interval = 500 feet
E 1000 |

5150 = MID-BENCH CONTOUR ELEVATION
5160 = BENCH ELEVATION



NORTH
Scale: 1" = 200'
C. I. = 20'
p18a.dwg

Pit Shell B14H2NB-18a Boundary Coordinate Values:

<u>Pt. No.</u>	<u>Northing</u>	<u>Easting</u>	<u>Elevation</u>	<u>Description</u>
1	10264.09	12700.88		NE Corner NENW S-30
2	10263.27	12700.88	4570.00	East Line of NENW S-30
3	10257.66	12700.89	4590.00	East Line of NENW S-30
4	10207.22	12700.99	4610.00	East Line of NENW S-30
5	10199.26	12701.00	4630.00	East Line of NENW S-30
6	10093.88	12701.20	4650.00	East Line of NENW S-30
7	10087.21	12701.22	4670.00	East Line of NENW S-30
8	10035.15	12701.32	4690.00	East Line of NENW S-30
9	9948.72	12701.48	4710.00	East Line of NENW S-30
10	9902.37	12701.57	4730.00	East Line of NENW S-30
11	9896.76	12701.58	4750.00	East Line of NENW S-30
12	9816.51	12701.74	4770.00	East Line of NENW S-30
13	9810.91	12701.75	4790.00	East Line of NENW S-30
14	9747.17	12701.87	4810.00	East Line of NENW S-30
15	9741.57	12701.88	4830.00	East Line of NENW S-30
16	9677.82	12702.01	4850.00	East Line of NENW S-30
17	9670.81	12702.02	4870.00	East Line of NENW S-30
18	9484.95	12702.38	4890.00	East Line of NENW S-30
19	9479.35	12702.39	4910.00	East Line of NENW S-30
20	9427.83	12702.49	4930.00	East Line of NENW S-30
21	9422.22	12702.50	4950.00	East Line of NENW S-30
22	9376.76	12702.59	4970.00	East Line of NENW S-30
23	9371.81	12702.60	4990.00	East Line of NENW S-30
24	9189.14	12702.95	5010.00	East Line of NENW S-30
25	9183.55	12702.96	5030.00	East Line of NENW S-30
26	9123.32	12703.07	5050.00	East Line of NENW S-30
27	9117.72	12703.09	5070.00	East Line of NENW S-30
28	9061.68	12703.19	5090.00	East Line of NENW S-30
29	9056.07	12703.20	5110.00	East Line of NENW S-30
30	8998.14	12703.32	5130.00	East Line of NENW S-30
31	8992.51	12703.33	5150.00	East Line of NENW S-30
32	8950.90	12703.41		SE Corner NENW S-30
33	8947.22	12437.89	5170.00	South Line of NENW S-30
34	8946.50	12386.15	5190.00	South Line of NENW S-30
35	8944.91	12271.57	5190.00	South Line of NENW S-30
36	8941.59	12031.97	5170.00	South Line of NENW S-30
37	8937.97	11770.64	5170.00	South Line of NENW S-30
38	8937.77	11755.96	5190.00	South Line of NENW S-30
39	8935.65	11602.92	5210.00	South Line of NENW S-30

Pit Shell B14H2NB-18a Boundary Coordinate Values:

<u>Pt. No.</u>	<u>Northing</u>	<u>Easting</u>	<u>Elevation</u>	<u>Description</u>
82	10263.88	12687.14	4570.00	North Line of NENW S-30

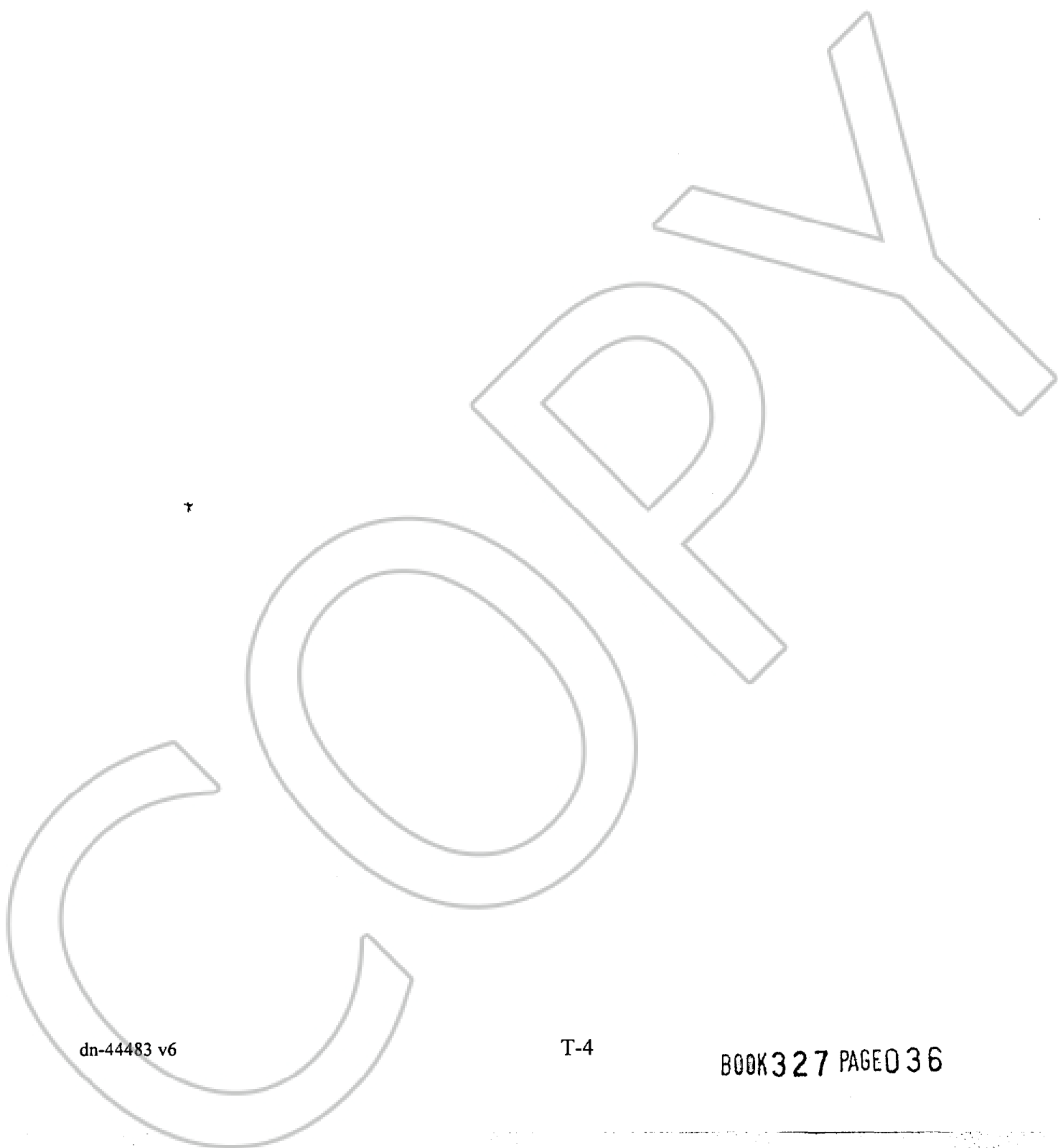

dn-44483 v6

T-4

BOOK 327 PAGE 036

B14H2NB-18a

Typical Bench Cross Section Attached

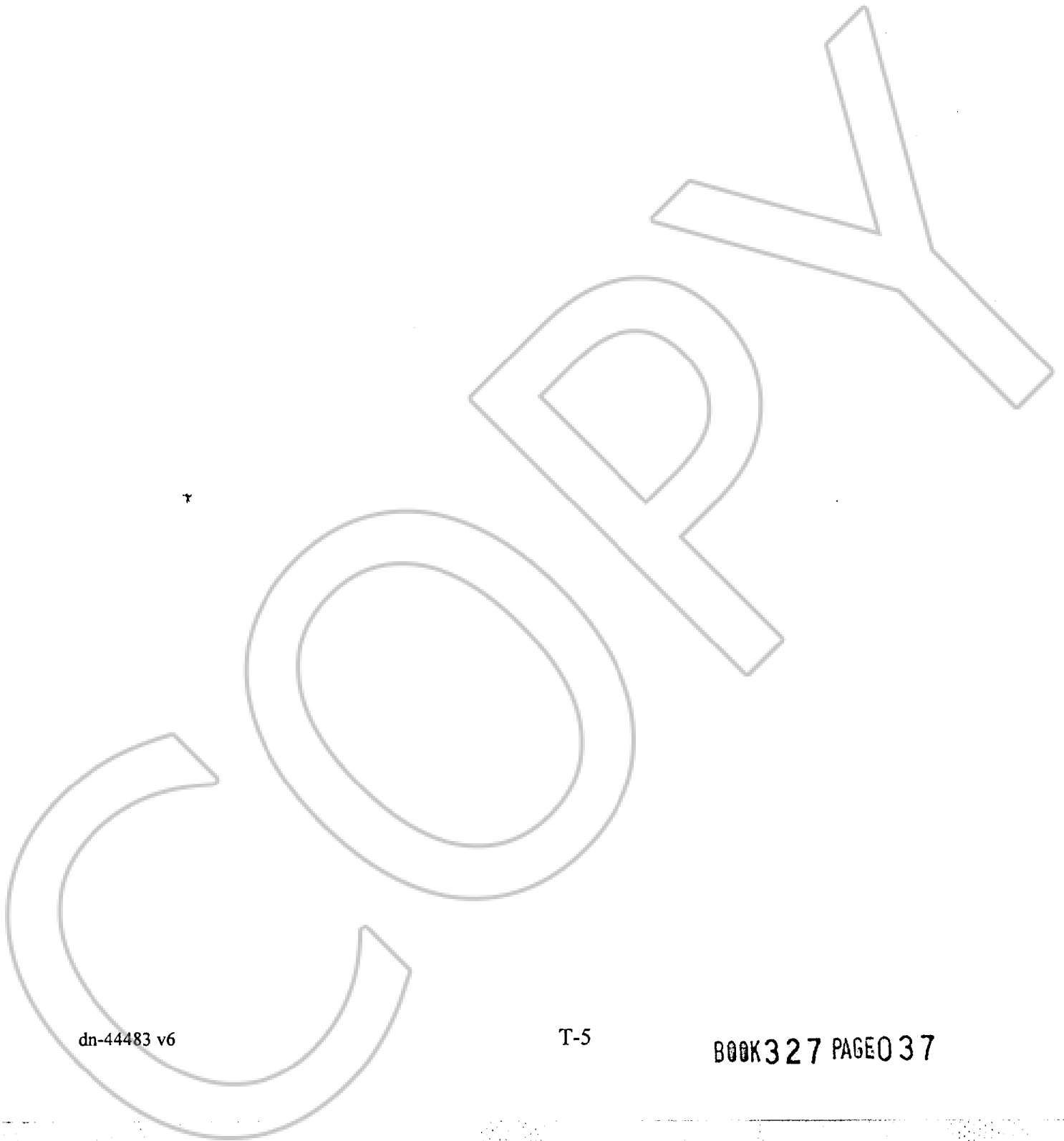

dn-44483 v6

T-5

BOOK 327 PAGE 037

BENCH CROSS SECTION VIEW TYPICAL BENCH CROSS SECTION SHOWING MID-BENCH CONTOURS

SCALE: 1"=20'

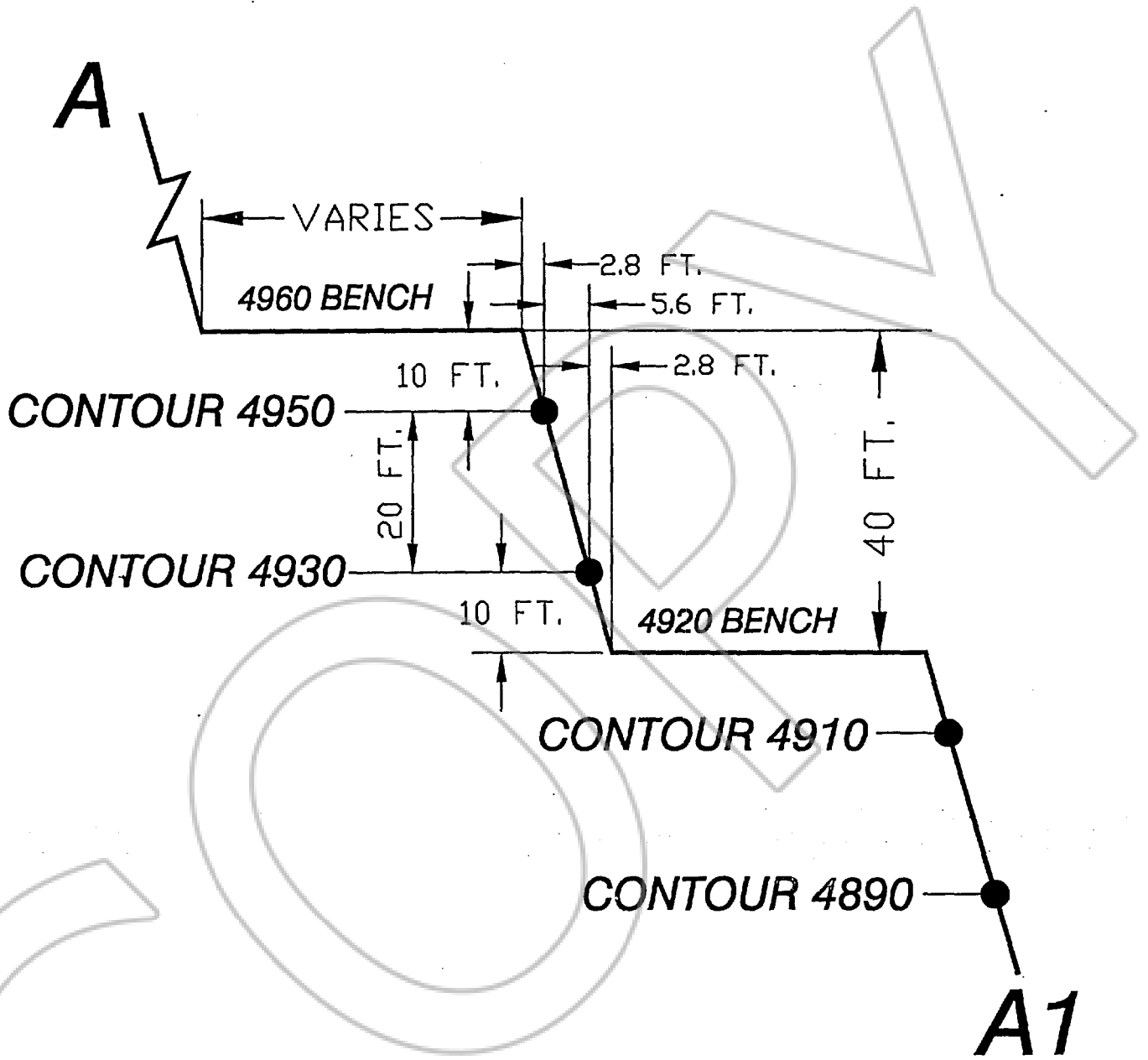

B14H2NB-18a

Typical Ramp Long Section Attached

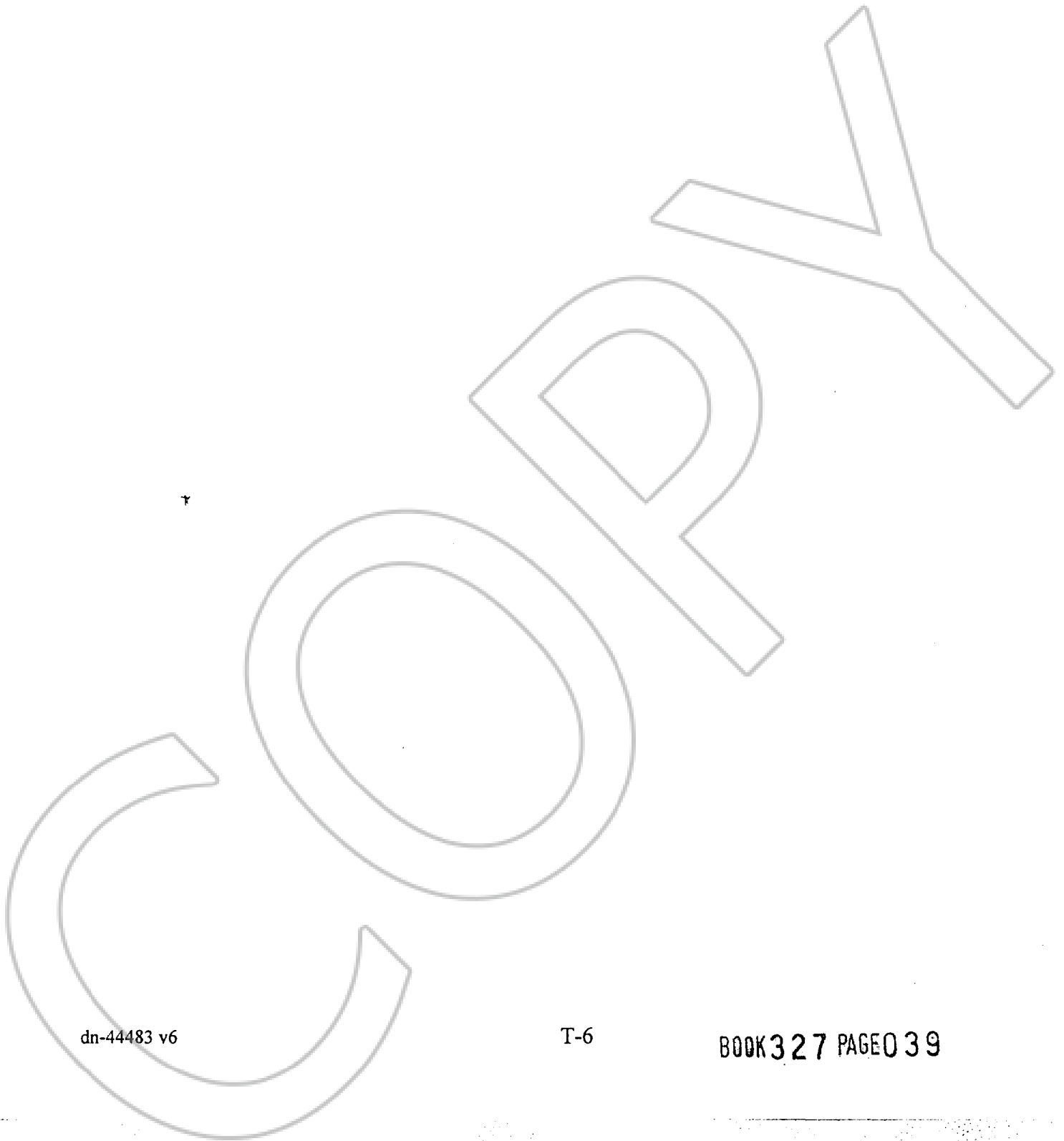

dn-44483 v6

T-6

BOOK 327 PAGE 039

RAMP LONG SECTION AND CROSS SECTION VIEWS

TYPICAL RAMP LONG SECTION

SCALE: 1"=200'

LENGTH VARIES
GRADE VARIES, MAXIMUM 10%

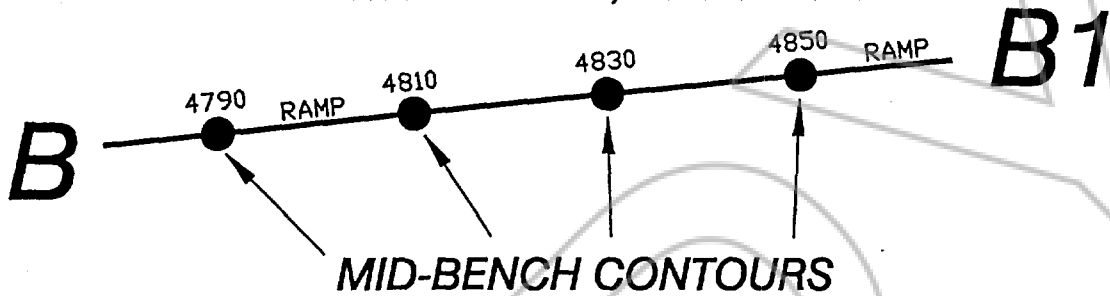

C

TYPICAL RAMP CROSS SECTION (LOOKING UPHILL)

SCALE: 1"=20'

TYPICAL BENCH

VARIES

SLOPE CONFIGURATION
SAME AS TYPICAL BENCH

TYPICAL

RAMP

125 FT.(varies)

VARIES

TYPICAL BENCH

C1

Pt. No.	Northing	Easting	Elevation	Description
40	8935.45	11588.24	5230.00	South Line of NENW S-30
41	8933.32	11434.64	5250.00	South Line of NENW S-30
42	8933.14	11421.50	5270.00	South Line of NENW S-30
43	8932.06	11343.73		SW Corner NENW S-30
44	8973.02	11343.66	5270.00	West Line of NENW S-30
45	8979.59	11343.65	5250.00	West Line of NENW S-30
46	9048.06	11343.54	5230.00	West Line of NENW S-30
47	9054.62	11343.53	5210.00	West Line of NENW S-30
48	9123.09	11343.41	5190.00	West Line of NENW S-30
49	9129.65	11343.40	5170.00	West Line of NENW S-30
50	9198.92	11343.29	5150.00	West Line of NENW S-30
51	9206.40	11343.27	5130.00	West Line of NENW S-30
52	9566.27	11342.67	5110.00	West Line of NENW S-30
53	9574.14	11342.66	5090.00	West Line of NENW S-30
54	9652.29	11342.53	5070.00	West Line of NENW S-30
55	9659.41	11342.52	5050.00	West Line of NENW S-30
56	9725.21	11342.41	5030.00	West Line of NENW S-30
57	9737.34	11342.39	5010.00	West Line of NENW S-30
58	9773.48	11342.33	4990.00	West Line of NENW S-30
59	9785.45	11342.31	4970.00	West Line of NENW S-30
60	9858.84	11342.19	4950.00	West Line of NENW S-30
61	9879.26	11342.15	4930.00	West Line of NENW S-30
62	9917.98	11342.09	4910.00	West Line of NENW S-30
63	9923.96	11342.08	4890.00	West Line of NENW S-30
64	10119.48	11341.75	4870.00	West Line of NENW S-30
65	10125.90	11341.74	4850.00	West Line of NENW S-30
66	10181.88	11341.65	4830.00	West Line of NENW S-30
67	10188.29	11341.64	4810.00	West Line of NENW S-30
68	10242.80	11341.55		NW Corner NENW S-30
69	10242.85	11345.07	4790.00	North Line of NENW S-30
70	10243.09	11360.31	4770.00	North Line of NENW S-30
71	10245.17	11493.35	4750.00	North Line of NENW S-30
72	10245.41	11508.59	4730.00	North Line of NENW S-30
73	10247.41	11636.25	4710.00	North Line of NENW S-30
74	10247.58	11646.98	4690.00	North Line of NENW S-30
75	10249.57	11773.74	4670.00	North Line of NENW S-30
76	10249.78	11787.46	4650.00	North Line of NENW S-30
77	10252.05	11932.51	4630.00	North Line of NENW S-30
78	10252.28	11946.76	4610.00	North Line of NENW S-30
79	10256.29	12202.92	4590.00	North Line of NENW S-30
80	10257.89	12305.14	4590.00	North Line of NENW S-30
81	10262.92	12626.23	4590.00	North Line of NENW S-30

dn-44483 v6

T-3

BOOK 327 PAGE 035

SCHEDULE U

Pit Shell B14H2NB-19

Depiction Attached

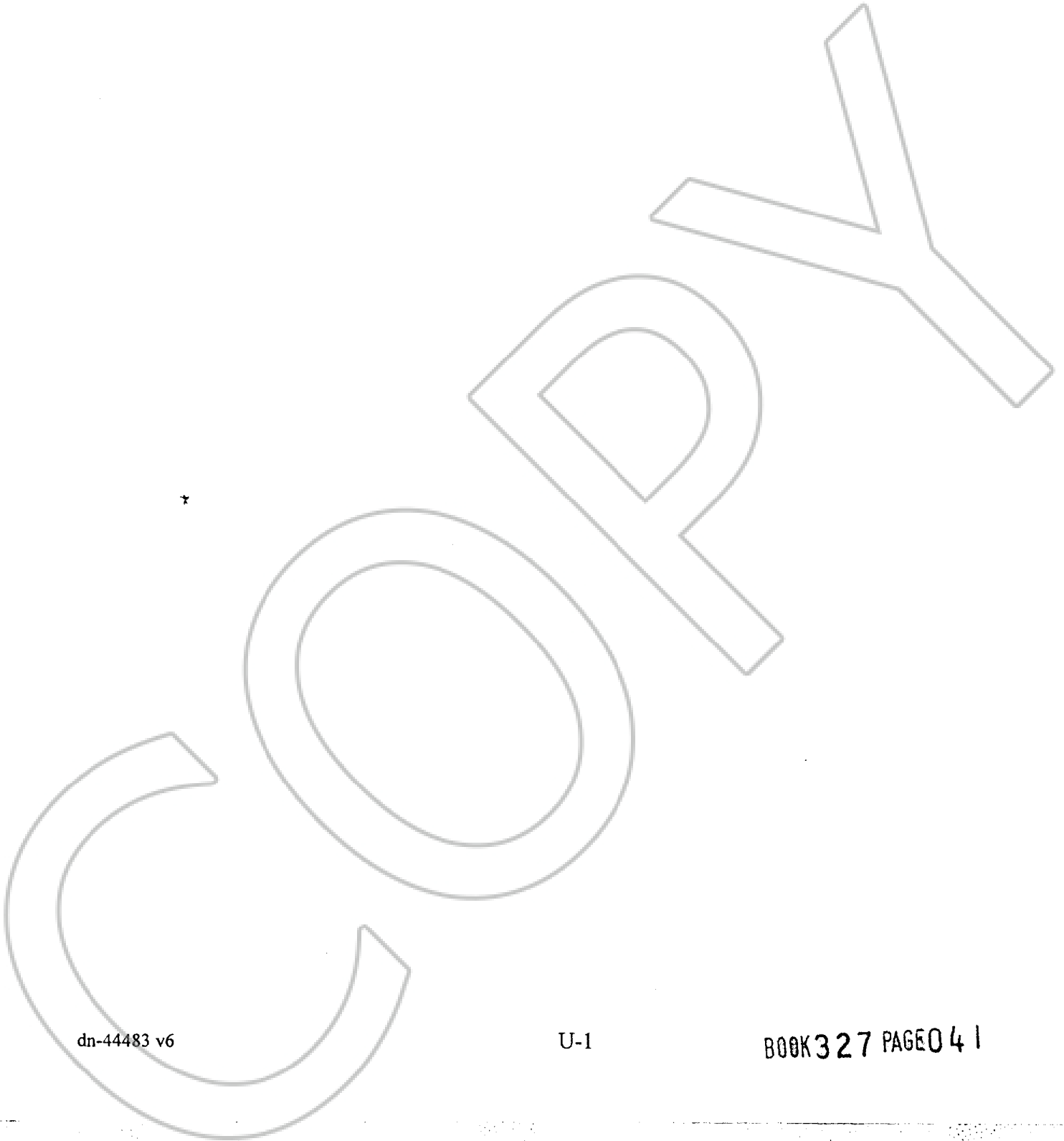

dn-44483 v6

U-1

BOOK 327 PAGE 041

Within NW1/4NE1/4 of Sec. 30 and SW1/4SE1/4 of Sec. 19, T. 36 N., R. 50 E., M.D.M.

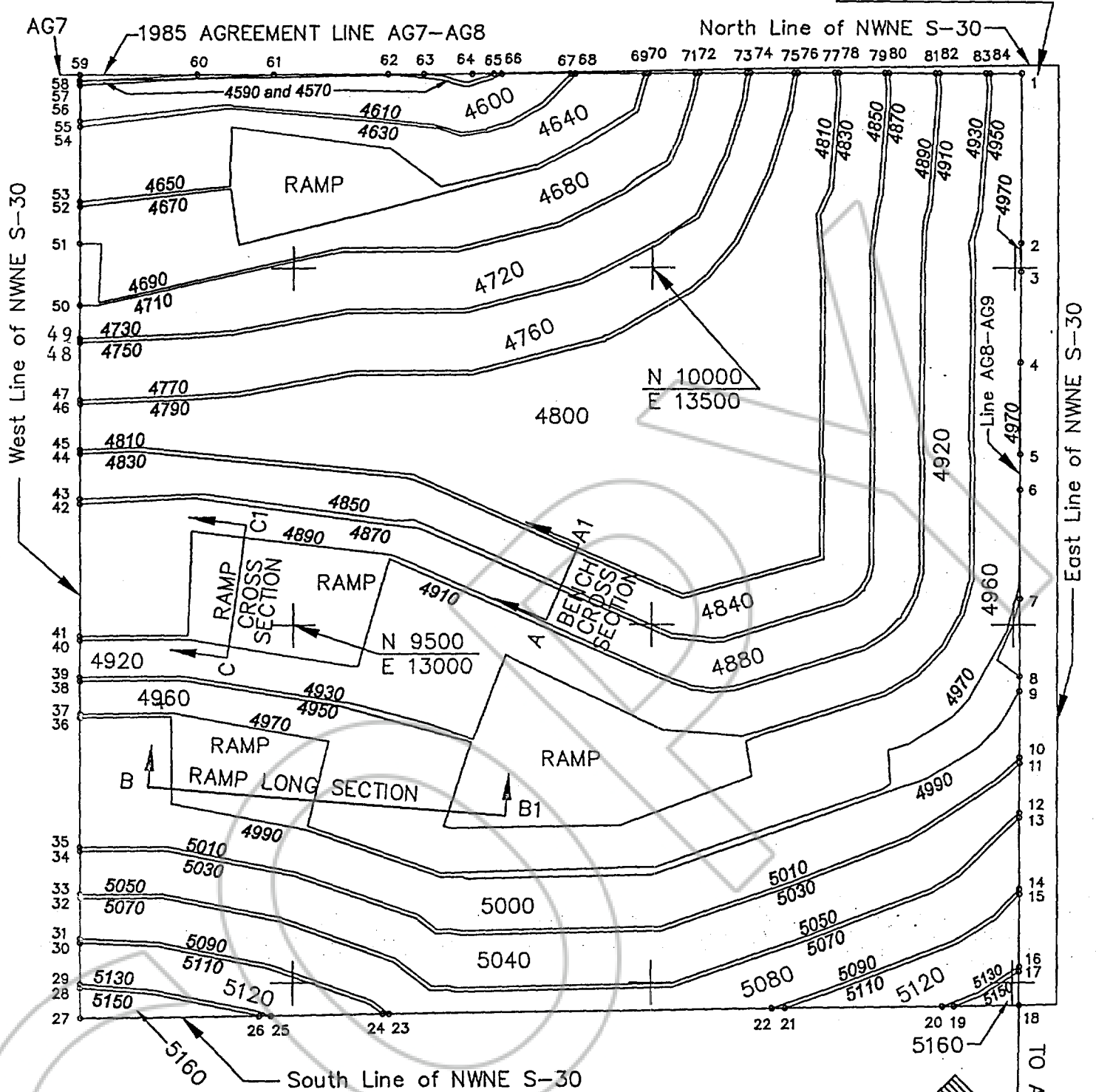

N 1000 | = Barrick grid value and tick interval = 500 feet
 E 1000 |

4990 = MID-BENCH CONTOUR ELEVATION
 5000 = BENCH ELEVATION

NORTH
 Scale: 1" = 200'
 C. I. = 20'
 p19.dwg

Pit Shell B14H2NB-19 Boundary Coordinate Values:

<u>Pt. No.</u>	<u>Northing</u>	<u>Easting</u>	<u>Elevation</u>	<u>Description</u>
1	10273.592	14008.503		AG 8 in NWNE S-30
2	10034.89	14008.64	4970.00	AG8-AG9 in NWNE S-30
3	9994.76	14008.69	4970.00	AG8-AG9 in NWNE S-30
4	9868.62	14008.70	4970.00	AG8-AG9 in NWNE S-30
5	9741.14	14008.81	4970.00	AG8-AG9 in NWNE S-30
6	9690.81	14008.83	4970.00	AG8-AG9 in NWNE S-30
7	9536.82	14008.92	4990.00	AG8-AG9 in NWNE S-30
8	9428.43	14008.98	4990.00	AG8-AG9 in NWNE S-30
9	9407.52	14008.99	4990.00	AG8-AG9 in NWNE S-30
10	9315.66	14009.05	5010.00	AG8-AG9 in NWNE S-30
11	9307.58	14009.05	5030.00	AG8-AG9 in NWNE S-30
12	9237.68	14009.09	5050.00	AG8-AG9 in NWNE S-30
13	9230.28	14009.09	5070.00	AG8-AG9 in NWNE S-30
14	9129.85	14009.15	5090.00	AG8-AG9 in NWNE S-30
15	9123.03	14009.16	5110.00	AG8-AG9 in NWNE S-30
16	9022.14	14009.21	5130.00	AG8-AG9 in NWNE S-30
17	9015.53	14009.22	5150.00	AG8-AG9 in NWNE S-30
18	8968.99	14009.24		AG8-AG9 @ S L NWNE-S30
19	8967.75	13919.22	5150.00	South Line NWNE S-30
20	8967.52	13902.99	5130.00	South Line NWNE S-30
21	8964.50	13684.94	5110.00	South Line NWNE S-30
22	8964.25	13667.01	5090.00	South Line NWNE S-30
23	8956.87	13134.23	5090.00	South Line NWNE S-30
24	8956.74	13125.25	5110.00	South Line NWNE S-30
25	8954.59	12969.59	5130.00	South Line NWNE S-30
26	8954.36	12953.50	5150.00	South Line NWNE S-30
27	8950.90	12703.41		SW Cor. of NWNE S-30
28	8992.51	12703.33	5150.00	West Line NWNE S-30
29	8998.14	12703.32	5130.00	West Line NWNE S-30
30	9056.07	12703.20	5110.00	West Line NWNE S-30
31	9061.68	12703.19	5090.00	West Line NWNE S-30
32	9117.72	12703.09	5070.00	West Line NWNE S-30
33	9123.32	12703.07	5050.00	West Line NWNE S-30
34	9183.55	12702.96	5030.00	West Line NWNE S-30
35	9189.14	12702.95	5010.00	West Line NWNE S-30
36	9371.81	12702.60	4990.00	West Line NWNE S-30
37	9376.76	12702.59	4970.00	West Line NWNE S-30
38	9422.22	12702.50	4950.00	West Line NWNE S-30
39	9427.83	12702.49	4930.00	West Line NWNE S-30

Pit Shell B14H2NB-19 Boundary Coordinate Values:

<u>Pt. No.</u>	<u>Northing</u>	<u>Easting</u>	<u>Elevation</u>	<u>Description</u>
40	9479.35	12702.39	4910.00	West Line NWNE S-30
41	9484.95	12702.38	4890.00	West Line NWNE S-30
42	9670.81	12702.02	4870.00	West Line NWNE S-30
43	9677.82	12702.01	4850.00	West Line NWNE S-30
44	9741.57	12701.88	4830.00	West Line NWNE S-30
45	9747.17	12701.87	4810.00	West Line NWNE S-30
46	9810.91	12701.75	4790.00	West Line NWNE S-30
47	9816.51	12701.74	4770.00	West Line NWNE S-30
48	9896.76	12701.58	4750.00	West Line NWNE S-30
49	9902.37	12701.57	4730.00	West Line NWNE S-30
50	9948.72	12701.48	4710.00	West Line NWNE S-30
51	10035.15	12701.32	4690.00	West Line NWNE S-30
52	10087.21	12701.22	4670.00	West Line NWNE S-30
53	10093.88	12701.20	4650.00	West Line NWNE S-30
54	10199.26	12701.00	4630.00	West Line NWNE S-30
55	10207.22	12700.99	4610.00	West Line NWNE S-30
56	10257.66	12700.89	4590.00	West Line NWNE S-30
57	10263.27	12700.88	4570.00	West Line NWNE S-30
58	10264.09	12700.88		NW Cor. NWNE S-30
59	10272.01	12700.73		AG7-AG8 @ W L SWSE-S19
60	10272.21	12866.11	4570.00	AG7-AG8 in SWSE S-19
61	10272.34	12972.08	4590.00	AG7-AG8 in SWSE S-19
62	10272.53	13131.48	4590.00	AG7-AG8 in SWSE S-19
63	10272.59	13181.40	4570.00	AG7-AG8 in SWSE S-19
64	10272.67	13248.81		AG7-AG8 @ N L NWNE-S30
65	10272.71	13279.09	4570.00	AG7-AG8 in NWNE S-30
66	10272.72	13290.06	4590.00	AG7-AG8 in NWNE S-30
67	10272.84	13386.68	4610.00	AG7-AG8 in NWNE S-30
68	10272.85	13393.23	4630.00	AG7-AG8 in NWNE S-30
69	10272.96	13488.53	4650.00	AG7-AG8 in NWNE S-30
70	10272.97	13494.19	4670.00	AG7-AG8 in NWNE S-30
71	10273.05	13558.63	4690.00	AG7-AG8 in NWNE S-30
72	10273.06	13564.45	4710.00	AG7-AG8 in NWNE S-30
73	10273.13	13628.72	4730.00	AG7-AG8 in NWNE S-30
74	10273.14	13634.39	4750.00	AG7-AG8 in NWNE S-30
75	10273.21	13694.06	4770.00	AG7-AG8 in NWNE S-30
76	10273.22	13699.05	4790.00	AG7-AG8 in NWNE S-30
77	10273.28	13749.98	4810.00	AG7-AG8 in NWNE S-30
78	10273.29	13755.62	4830.00	AG7-AG8 in NWNE S-30
79	10273.36	13819.70	4850.00	AG7-AG8 in NWNE S-30
80	10273.37	13825.33	4870.00	AG7-AG8 in NWNE S-30
81	10273.45	13889.42	4890.00	AG7-AG8 in NWNE S-30

Pit Shell B14H2NB-19 Boundary Coordinate Values:

<u>Pt. No.</u>	<u>Northing</u>	<u>Easting</u>	<u>Elevation</u>	<u>Description</u>
82	10273.46	13895.05	4910.00	AG7-AG8 in NWNE S-30
83	10273.53	13958.76	4930.00	AG7-AG8 in NWNE S-30
84	10273.24	13964.59	4950.00	AG7-AG8 in NWNE S-30

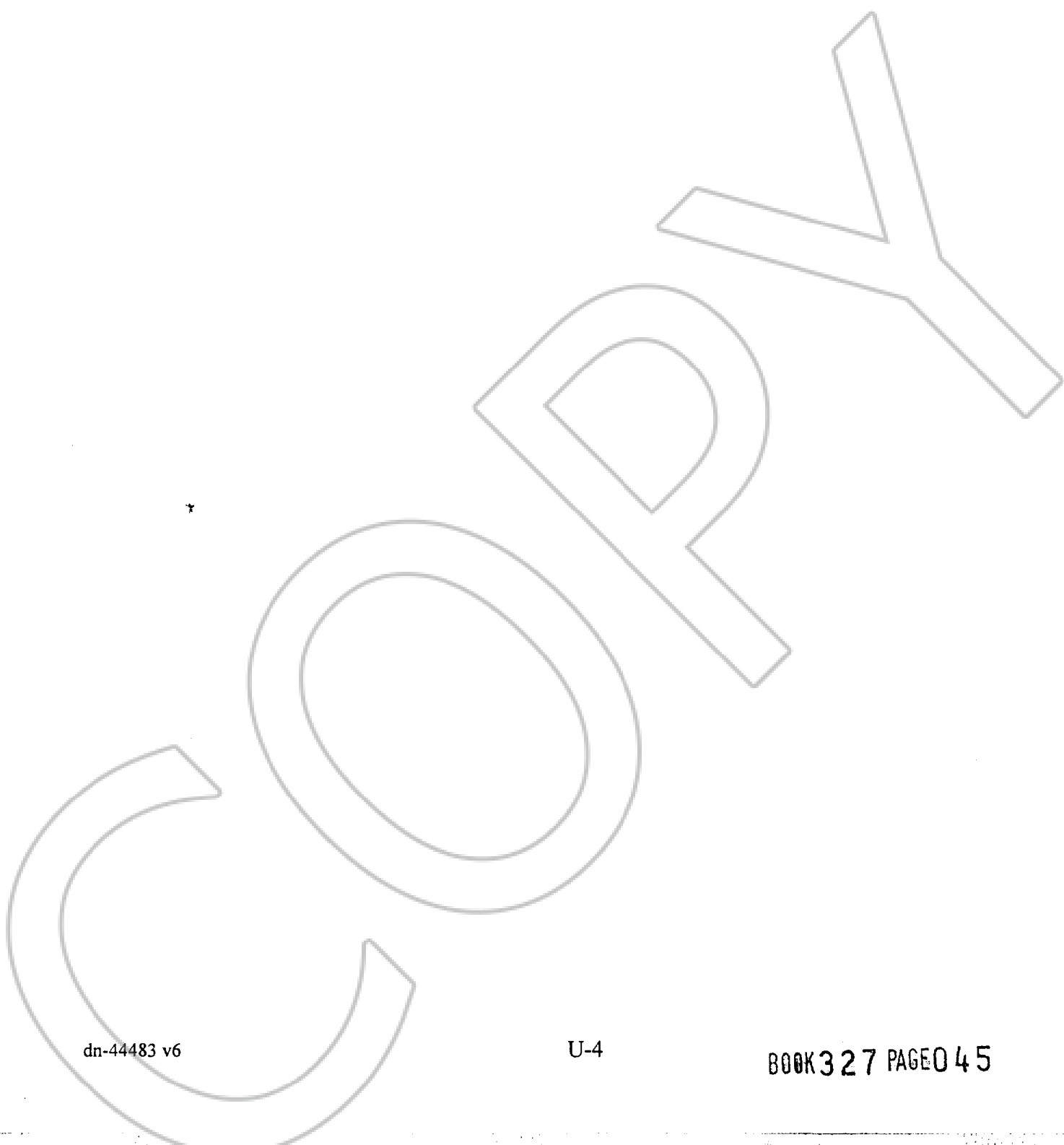

dn-44483 v6

U-4

BOOK 327 PAGE 045

Pit Shell CMTT9902 Boundary Coordinate Values:

Pt. No.	Northing	Easting	Elevation	Description
82	11589.82	13361.50	4730.00	North Line SWSE S-19
83	11590.14	13380.12	4750.00	North Line SWSE S-19
84	11590.74	13414.73	4770.00	North Line SWSE S-19
85	11591.19	13440.28	4790.00	North Line SWSE S-19
86	11592.34	13506.75	4810.00	North Line SWSE S-19
87	11592.52	13516.99	4830.00	North Line SWSE S-19
88	11593.40	13567.67	4850.00	North Line SWSE S-19
89	11593.66	13583.18	4870.00	North Line SWSE S-19
90	11594.55	13634.47	4890.00	North Line SWSE S-19
91	11594.76	13646.59	4910.00	North Line SWSE S-19
92	11595.60	13694.77	4930.00	North Line SWSE S-19
93	11595.86	13709.88	4950.00	North Line SWSE S-19
94	11596.48	13745.40	4970.00	North Line SWSE S-19
95	11596.77	13762.23	4990.00	North Line SWSE S-19
96	11599.90	13942.93	5010.00	North Line SWSE S-19
97	11600.77	13992.81	5030.00	North Line SWSE S-19
98	11601.26	14020.83	5050.00	North Line SWSE S-19

B14H2NB-19

Typical Bench Cross Section Attached

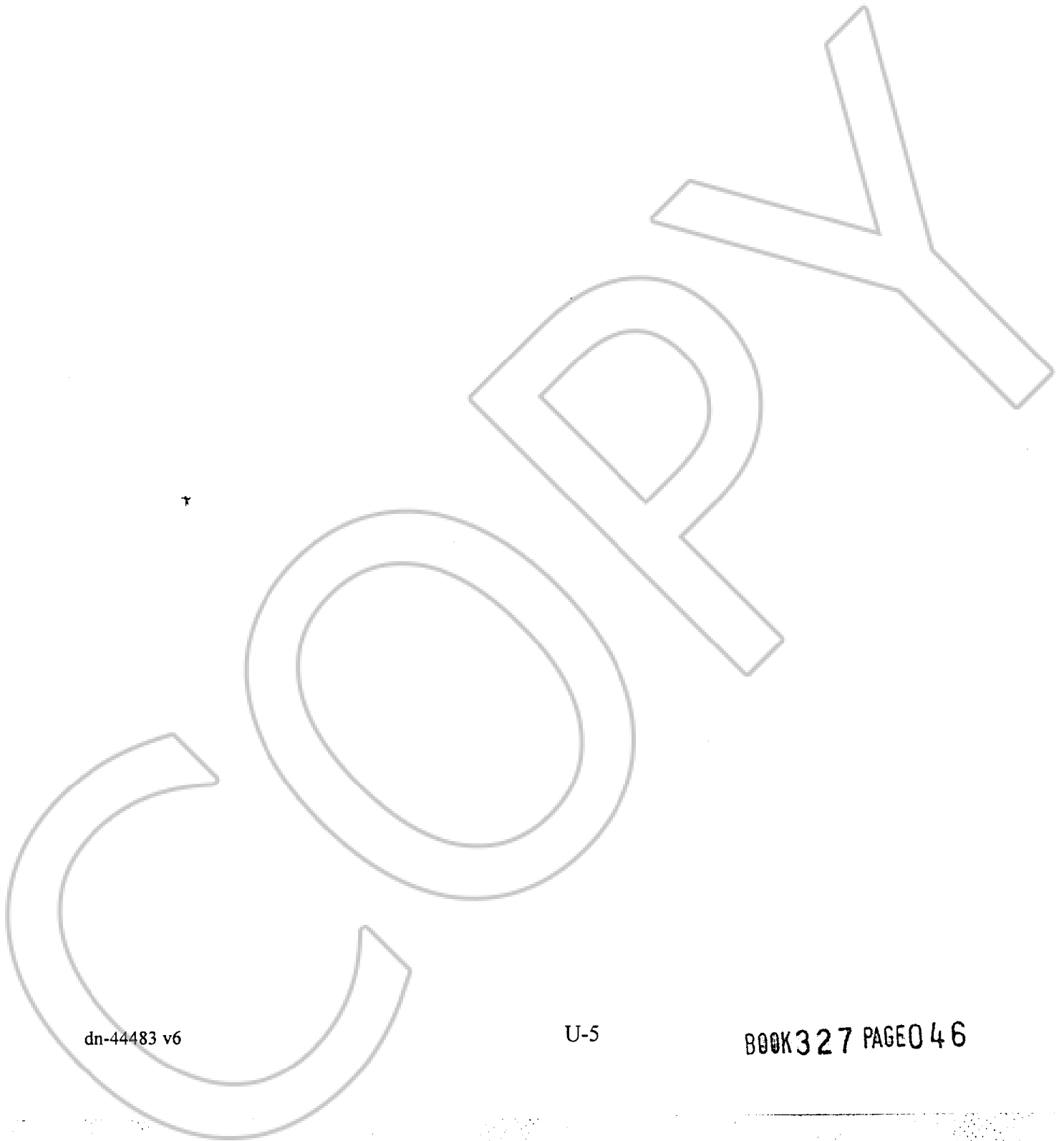

dn-44483 v6

U-5

BOOK 327 PAGE 046

BENCH CROSS SECTION VIEW TYPICAL BENCH CROSS SECTION SHOWING MID-BENCH CONTOURS

SCALE: 1"=20'

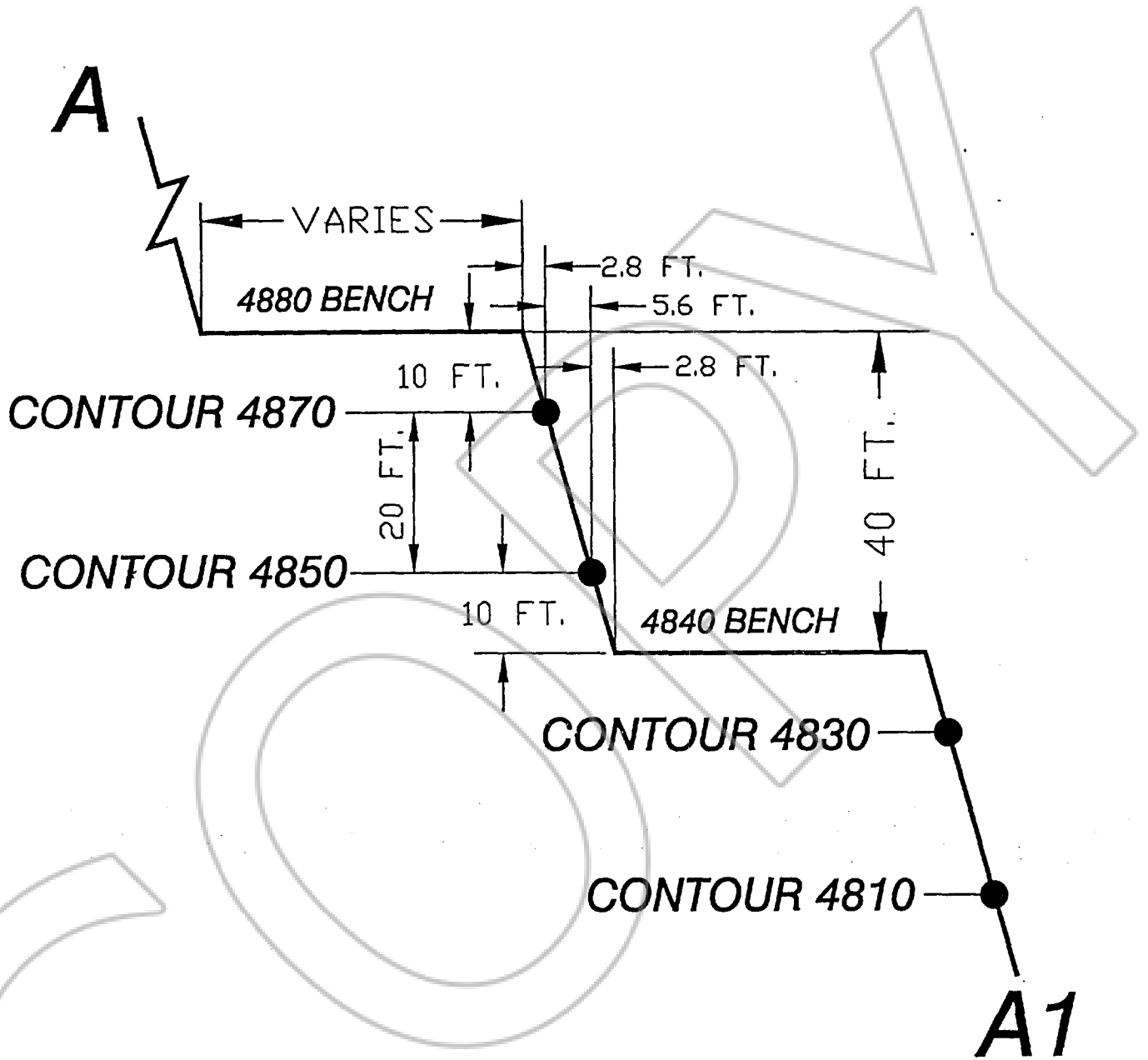

B14H2NB-19

Ramp Long Section and Cross Section Attached

COPY

dn-44483 v6

U-6

BOOK 327 PAGE 048

RAMP LONG SECTION AND CROSS SECTION VIEWS

TYPICAL RAMP LONG SECTION

SCALE: 1"=200'

LENGTH VARIES
GRADE VARIES, MAXIMUM 10%

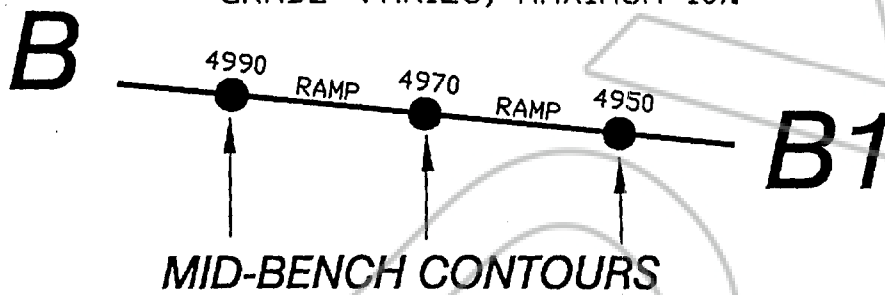

C

TYPICAL RAMP CROSS SECTION (LOOKING DOWNHILL)

SCALE: 1"=20'

TYPICAL BENCH

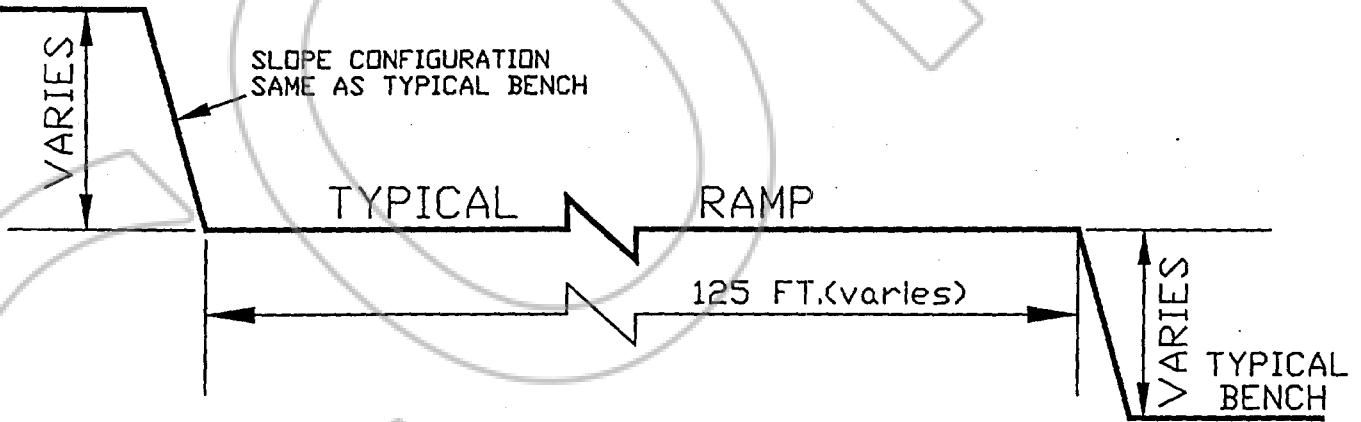

C1

SCHEDULE V

Pit Shell CMTT9902

COPY

dn-44483 v6

V-1

BOOK 327 PAGE 050

CMTT9902

Within SW1/4SE1/4 and SE1/4SW1/4 of Section 19, T. 36 N., R. 50 E., M.D.M.

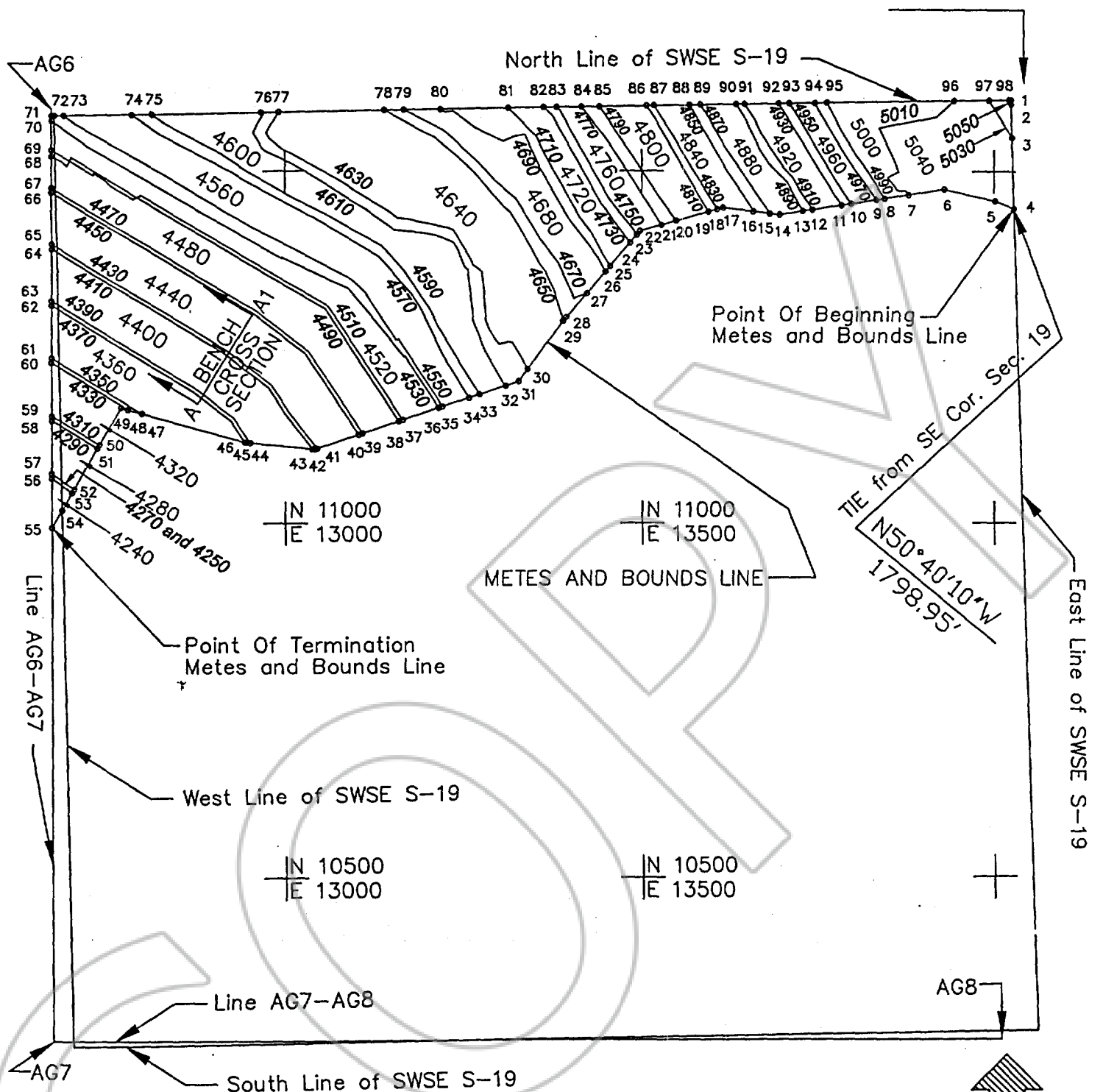

N 11000
E 13000

N 11000
E 13500

N 10500
E 13000

N 10500
E 13500

N 1000 | = Barrick grid value and tick interval = 500 feet
E 1000 |

4390 = MID-BENCH CONTOUR ELEVATION
4400 = BENCH ELEVATION

NORTH
Scale: 1"=200'
C. I. = 20'
p16cmtt.dwg

Pit Shell CMTT9902 Boundary Coordinate Values:

Pt. No.	Northing	Easting	Elevation	Description
1	11601.30	14023.65		NE Cor. SWSE S-19
2	11595.28	14023.81	5050.00	East Line SWSE S-19
3	11548.29	14025.12	5030.00	East Line SWSE S-19
4	11446.84	14027.93		East Line SWSE S-19@M&B's
5	11458.00	14001.42		Angle in M's & B's Line
6	11474.40	13929.34		Angle in M's & B's Line
7	11466.47	13878.19	5010.00	Midbench @ M's & B's line
8	11461.15	13843.90	4990.00	Midbench @ M's & B's line
9	11459.28	13831.84	4970.00	Midbench @ M's & B's line
10	11453.76	13796.23	4950.00	Midbench @ M's & B's line
11	11451.64	13782.56	4930.00	Midbench @ M's & B's line
12	11445.36	13742.09	4910.00	Midbench @ M's & B's line
13	11443.26	13728.54	4890.00	Midbench @ M's & B's line
14	11438.32	13696.70		Angle in M's & B's Line
15	11440.05	13682.49	4870.00	Midbench @ M's & B's line
16	11442.87	13659.25	4850.00	Midbench @ M's & B's line
17	11448.19	13615.50		Angle in M's & B's Line
18	11445.85	13607.16	4830.00	Midbench @ M's & B's line
19	11442.38	13594.77	4810.00	Midbench @ M's & B's line
20	11429.41	13548.55	4790.00	Midbench @ M's & B's line
21	11423.58	13527.75	4770.00	Midbench @ M's & B's line
22	11415.04	13497.30		Angle in M's & B's Line
23	11409.58	13492.73	4750.00	Midbench @ M's & B's line
24	11397.80	13482.86	4730.00	Midbench @ M's & B's line
25	11364.30	13454.79	4710.00	Midbench @ M's & B's line
26	11356.37	13448.15	4690.00	Midbench @ M's & B's line
27	11325.23	13422.06	4670.00	Midbench @ M's & B's line
28	11290.75	13393.17		Angle in M's & B's Line
29	11285.07	13388.96	4650.00	Midbench @ M's & B's line
30	11217.28	13338.73	4630.00	Midbench @ M's & B's line
31	11199.60	13325.63		Angle in M's & B's Line
32	11193.59	13307.10	4610.00	Midbench @ M's & B's line
33	11181.59	13270.07	4590.00	Midbench @ M's & B's line
34	11176.79	13255.25	4570.00	Midbench @ M's & B's line
35	11164.79	13218.24	4550.00	Midbench @ M's & B's line
36	11162.99	13212.74	4530.00	Midbench @ M's & B's line
37	11145.78	13162.58	4510.00	Midbench @ M's & B's line
38	11143.91	13157.13	4490.00	Midbench @ M's & B's line
39	11126.69	13106.97	4470.00	Midbench @ M's & B's line
40	11124.82	13101.52	4450.00	Midbench @ M's & B's line

Pit Shell CMTT9902 Boundary Coordinate Values:

Pt. No.	Northing	Easting	Elevation	Description
41	11105.14	13044.16	4430.00	Midbench @ M's & B's line
42	11104.11	13041.17		Angle in M's & B's Line
43	11104.47	13037.65	4410.00	Midbench @ M's & B's line
44	11113.35	12951.16	4390.00	Midbench @ M's & B's line
45	11113.96	12945.17		Angle in M's & B's Line
46	11114.38	12943.70	4370.00	Midbench @ M's & B's line
47	11155.06	12799.43	4350.00	Midbench @ M's & B's line
48	11160.63	12779.65	4330.00	Midbench @ M's & B's line
49	11163.25	12770.38		Angle in M's & B's Line
50	11110.35	12739.87	4310.00	Midbench @ M's & B's line
51	11105.50	12737.07	4290.00	Midbench @ M's & B's line
52	11048.00	12703.90	4270.00	Midbench @ M's & B's line
53	11043.13	12701.10	4250.00	Midbench @ M's & B's line
54	11018.15	12686.69		M's & B's @ WL SWSE S-19
55	10993.18	12672.28		M's & B's @ AG6-AG7
56	11063.01	12672.28	4250.00	AG6-AG7 in SESW S-19
57	11069.81	12672.28	4270.00	AG6-AG7 in SESW S-19
58	11144.37	12672.27	4290.00	AG6-AG7 in SESW S-19
59	11150.73	12672.27	4310.00	AG6-AG7 in SESW S-19
60	11226.29	12672.27	4330.00	AG6-AG7 in SESW S-19
61	11232.87	12672.27	4350.00	AG6-AG7 in SESW S-19
62	11307.37	12672.26	4370.00	AG6-AG7 in SESW S-19
63	11313.92	12672.26	4390.00	AG6-AG7 in SESW S-19
64	11388.53	12672.26	4410.00	AG6-AG7 in SESW S-19
65	11395.38	12672.26	4430.00	AG6-AG7 in SESW S-19
66	11469.48	12672.25	4450.00	AG6-AG7 in SESW S-19
67	11476.03	12672.25	4470.00	AG6-AG7 in SESW S-19
68	11520.57	12672.25	4490.00	AG6-AG7 in SESW S-19
69	11529.48	12672.25	4510.00	AG6-AG7 in SESW S-19
70	11571.30	12672.25	4530.00	AG6-AG7 in SESW S-19
71	11577.86	12672.24		AG6-AG7@NL SESW S-19
72	11577.93	12676.16		NW Cor. SWSE S-19
73	11578.16	12689.48	4550.00	North Line SWSE S-19
74	11579.83	12785.44	4570.00	North Line SWSE S-19
75	11580.32	12813.72	4590.00	North Line SWSE S-19
76	11582.98	12966.97	4610.00	North Line SWSE S-19
77	11583.39	12991.12	4630.00	North Line SWSE S-19
78	11585.94	13137.69	4650.00	North Line SWSE S-19
79	11586.41	13164.75	4670.00	North Line SWSE S-19
80	11587.29	13215.85	4690.00	North Line SWSE S-19
81	11588.95	13311.16	4710.00	North Line SWSE S-19

CMTT9902

Typical Bench Cross Section Attached

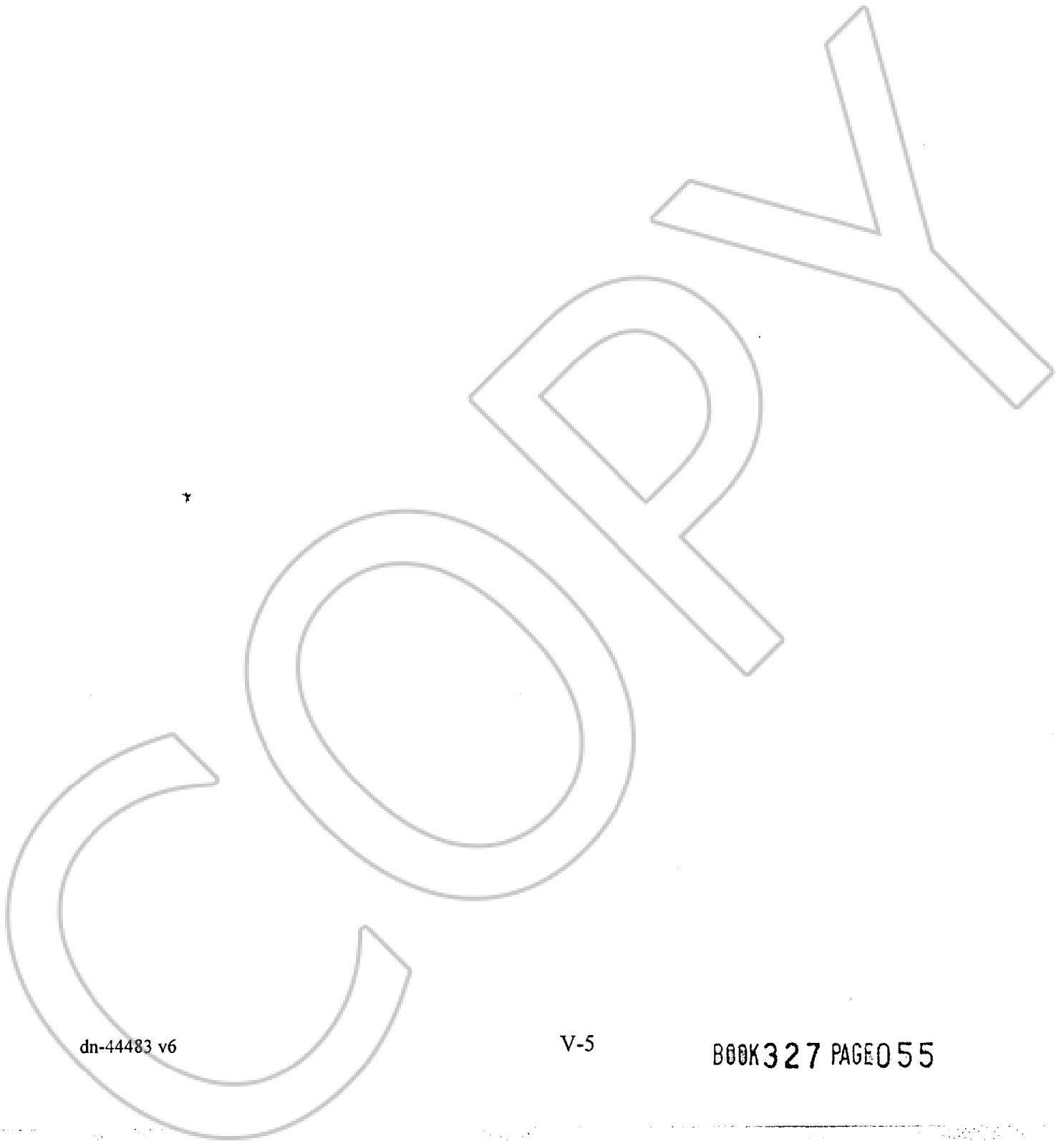

dn-44483 v6

V-5

BOOK 327 PAGE 055

BENCH CROSS SECTION VIEW TYPICAL BENCH CROSS SECTION SHOWING MID-BENCH CONTOURS

SCALE: 1"=20'

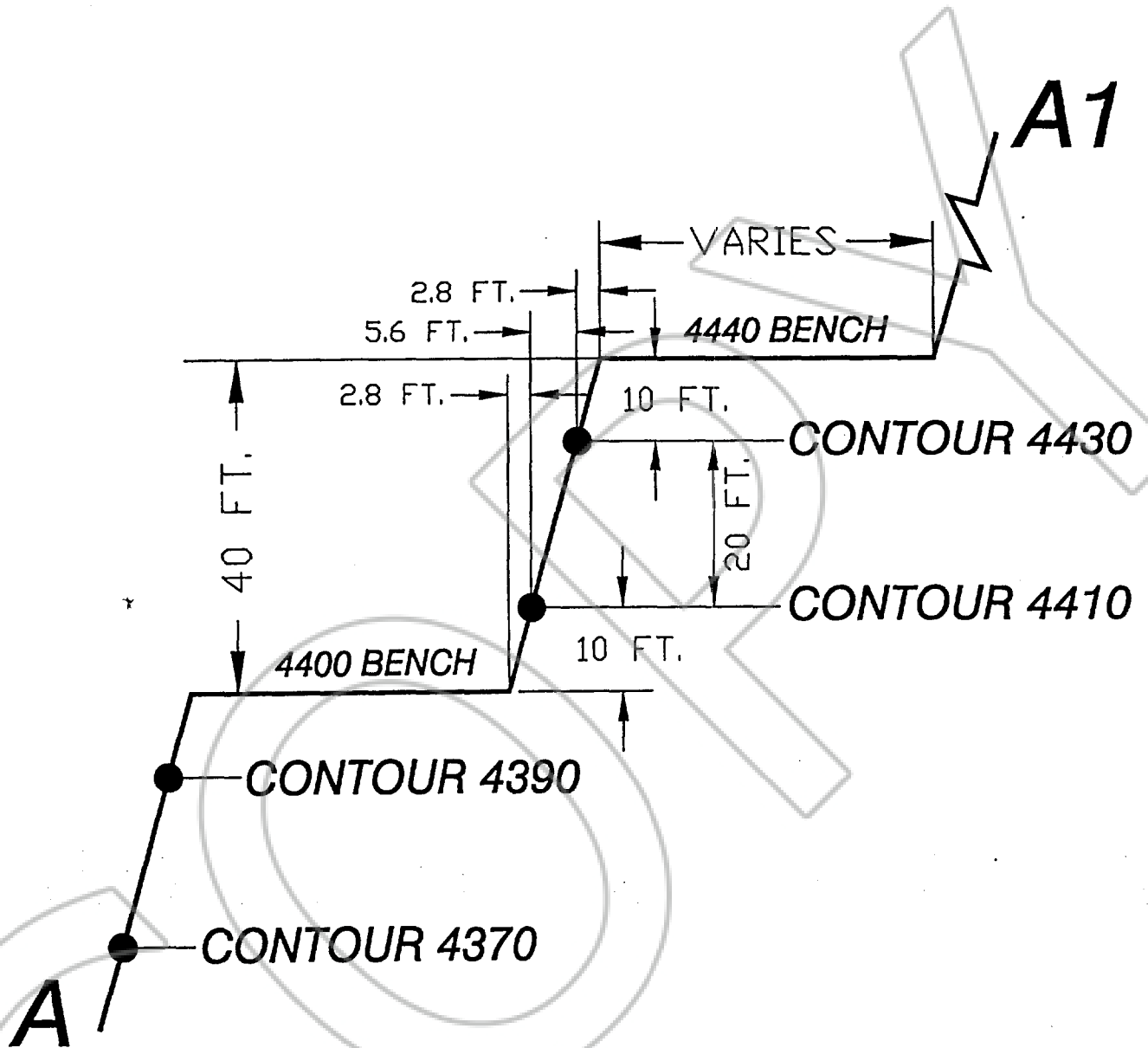

SCHEDULE W

Pit Shell B14H2NB-16
Depiction Attached

COPY

dn-44483 v6

W-1

BOOK 327 PAGE 057

B14H2NB-16

Within SW1/4SE1/4 and SE1/4SW1/4 of Section 19, T. 36 N., R. 50 E., M.D.M.

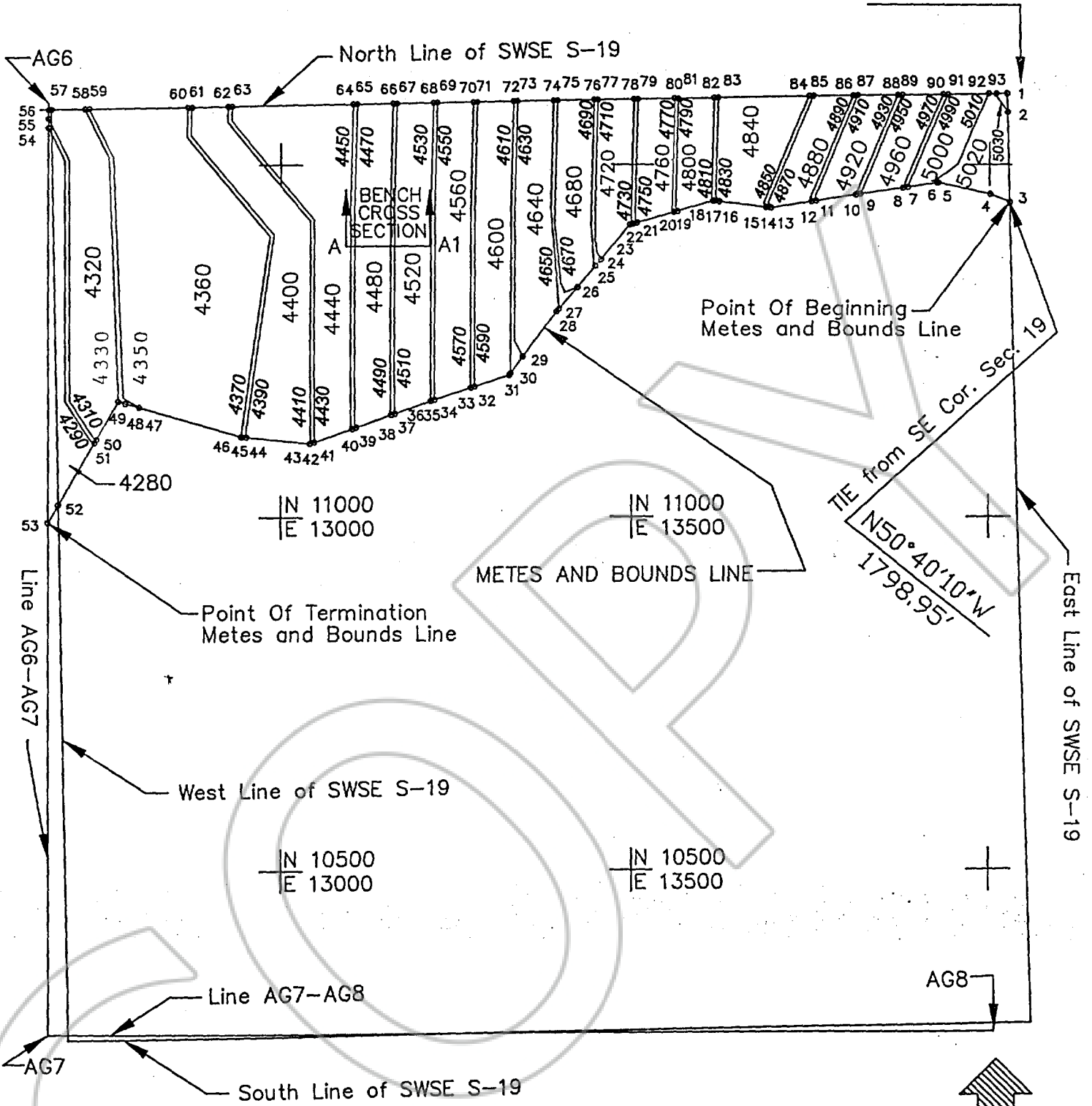

N 1000 | = Barrick grid value and tick interval = 500 feet
E 1000 |

4390 = MID-BENCH CONTOUR ELEVATION
4400 = BENCH ELEVATION

BOOK 327 PAGE 058

NORTH
Scale: 1" = 200'
C. I. = 20'
p16h2nb.dwg

Pit Shell B14H2NB-16 Boundary Coordinate Values:

<u>Pt. No.</u>	<u>Northing</u>	<u>Easting</u>	<u>Elevation</u>	<u>Description</u>
1	11601.30	14023.65		NE Cor. SWSE S-19
2	11574.15	14024.40	5030.00	East Line SWSE S-19
3	11446.84	14027.93		East Line SWSE S-19@M&B's
4	11458.00	14001.42		Angle in M's & B's Line
5	11474.40	13929.34		Angle in M's & B's Line
6	11474.18	13927.89	5010.00	Midbench @ M's & B's Line
7	11467.91	13887.47	4990.00	Midbench @ M's & B's Line
8	11466.91	13881.02	4970.00	Midbench @ M's & B's Line
9	11457.69	13821.62	4950.00	Midbench @ M's & B's Line
10	11456.69	13815.16	4930.00	Midbench @ M's & B's Line
11	11447.99	13759.08	4910.00	Midbench @ M's & B's Line
12	11447.06	13753.03	4890.00	Midbench @ M's & B's Line
13	11438.43	13697.39	4870.00	Midbench @ M's & B's Line
14	11438.32	13696.70		Angle in M's & B's Line
15	11439.10	13690.31	4850.00	Midbench @ M's & B's Line
16	11447.16	13623.98	4830.00	Midbench @ M's & B's Line
17	11448.03	13616.78	4810.00	Midbench @ M's & B's Line
18	11448.19	13615.50		Angle in M's & B's Line
19	11433.92	13564.62	4790.00	Midbench @ M's & B's Line
20	11432.35	13559.01	4770.00	Midbench @ M's & B's Line
21	11417.80	13507.14	4750.00	Midbench @ M's & B's Line
22	11416.22	13501.51	4730.00	Midbench @ M's & B's Line
23	11415.04	13497.30		Angle in M's & B's Line
24	11365.23	13455.57	4710.00	Midbench @ M's & B's Line
25	11355.68	13447.57	4690.00	Midbench @ M's & B's Line
26	11325.23	13422.06	4670.00	Midbench @ M's & B's Line
27	11294.68	13396.46	4650.00	Midbench @ M's & B's Line
28	11290.75	13393.17		Angle in M's & B's Line
29	11225.78	13345.03	4630.00	Midbench @ M's & B's Line
30	11202.15	13327.52	4610.00	Midbench @ M's & B's Line
31	11199.60	13325.63		Angle in M's & B's Line
32	11183.51	13275.99	4590.00	Midbench @ M's & B's Line
33	11181.69	13270.39	4570.00	Midbench @ M's & B's Line
34	11164.99	13218.85	4550.00	Midbench @ M's & B's Line
35	11163.25	13213.49		Angle in M's & B's Line
36	11163.17	13213.26	4530.00	Midbench @ M's & B's Line
37	11145.78	13162.59	4510.00	Midbench @ M's & B's Line
38	11143.91	13157.13	4490.00	Midbench @ M's & B's Line
39	11126.69	13106.97	4470.00	Midbench @ M's & B's Line
40	11124.82	13101.52	4450.00	Midbench @ M's & B's Line

Pit Shell B14H2NB-16 Boundary Coordinate Values:

<u>Pt. No.</u>	<u>Northing</u>	<u>Easting</u>	<u>Elevation</u>	<u>Description</u>
41	11106.20	13047.26	4430.00	Midbench @ M's & B's Line
42	11104.27	13041.64	4410.00	Midbench @ M's & B's Line
43	11104.11	13041.17		Angle in M's & B's Line
44	11113.35	12951.16	4390.00	Midbench @ M's & B's Line
45	11113.96	12945.17		Angle in M's & B's Line
46	11114.37	12943.71	4370.00	Midbench @ M's & B's Line
47	11155.06	12799.43	4350.00	Midbench @ M's & B's Line
48	11160.63	12779.65	4330.00	Midbench @ M's & B's Line
49	11163.25	12770.38		Angle in M's & B's Line
50	11110.35	12739.87	4310.00	Midbench @ M's & B's Line
51	11105.48	12737.06	4290.00	Midbench @ M's & B's Line
52	11018.15	12686.69		M's & B's @ WL SWSE S-19
53	10993.18	12672.28		M's & B's @ AG6-AG7
54	11552.75	12672.25	4290.00	AG6-AG7 in SESW S-19
55	11565.29	12672.25	4310.00	AG6-AG7 in SESW S-19
56	11577.86	12672.24		AG6-AG7@NL SESW S-19
57	11577.93	12676.16		NW Cor. SWSE S-19
58	11578.75	12723.12	4330.00	North Line SWSE S-19
59	11578.85	12729.32	4350.00	North Line SWSE S-19
60	11581.25	12867.61	4370.00	North Line SWSE S-19
61	11581.35	12873.21	4390.00	North Line SWSE S-19
62	11582.24	12924.77	4410.00	North Line SWSE S-19
63	11582.34	12930.37	4430.00	North Line SWSE S-19
64	11585.32	13102.00	4450.00	North Line SWSE S-19
65	11585.42	13107.59	4470.00	North Line SWSE S-19
66	11586.31	13159.15	4490.00	North Line SWSE S-19
67	11586.41	13164.76	4510.00	North Line SWSE S-19
68	11587.30	13216.31	4530.00	North Line SWSE S-19
69	11587.40	13221.91	4550.00	North Line SWSE S-19
70	11588.29	13273.47	4570.00	North Line SWSE S-19
71	11588.39	13279.07	4590.00	North Line SWSE S-19
72	11589.28	13330.63	4610.00	North Line SWSE S-19
73	11589.38	13336.23	4630.00	North Line SWSE S-19
74	11590.28	13387.78	4650.00	North Line SWSE S-19
75	11590.37	13393.39	4670.00	North Line SWSE S-19
76	11591.27	13444.95	4690.00	North Line SWSE S-19
77	11591.36	13450.54	4710.00	North Line SWSE S-19
78	11592.26	13502.10	4730.00	North Line SWSE S-19
79	11592.36	13507.70	4750.00	North Line SWSE S-19
80	11593.25	13559.26	4770.00	North Line SWSE S-19
81	11593.35	13564.86	4790.00	North Line SWSE S-19
82	11594.24	13616.41	4810.00	North Line SWSE S-19

Pit Shell B14H2NB-16 Boundary Coordinate Values:

<u>Pt. No.</u>	<u>Northing</u>	<u>Easting</u>	<u>Elevation</u>	<u>Description</u>
83	11594.34	13622.02	4830.00	North Line SWSE S-19
84	11596.54	13748.79	4850.00	North Line SWSE S-19
85	11596.64	13754.88	4870.00	North Line SWSE S-19
86	11597.61	13810.92	4890.00	North Line SWSE S-19
87	11597.72	13817.01	4910.00	North Line SWSE S-19
88	11598.69	13873.05	4930.00	North Line SWSE S-19
89	11598.80	13879.14	4950.00	North Line SWSE S-19
90	11599.78	13935.63	4970.00	North Line SWSE S-19
91	11599.88	13941.77	4990.00	North Line SWSE S-19
92	11600.86	13998.31	5010.00	North Line SWSE S-19
93	11601.04	14008.56	5030.00	North Line SWSE S-19

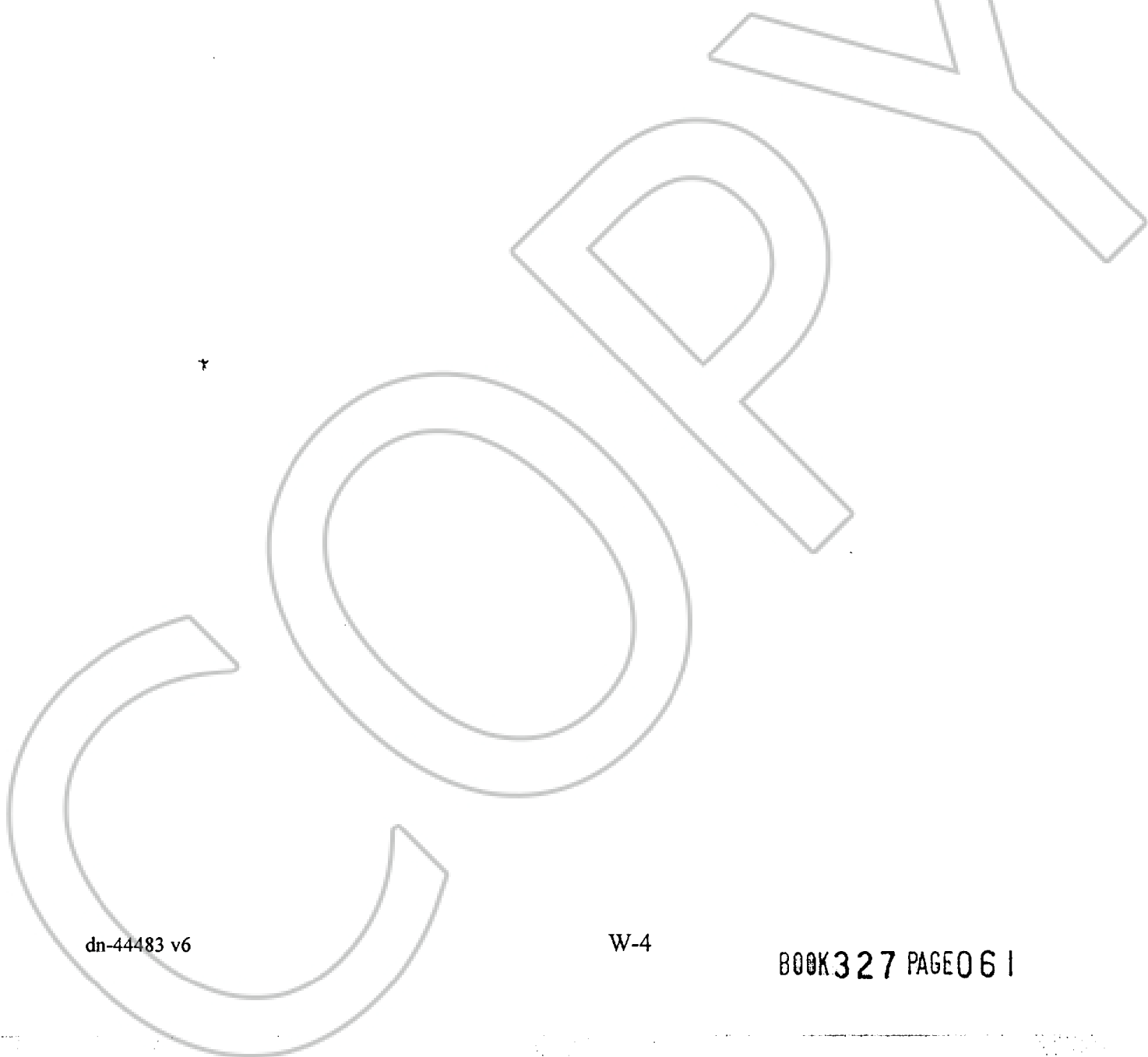

B14H2NB-16

Typical Bench Cross Section View Attached

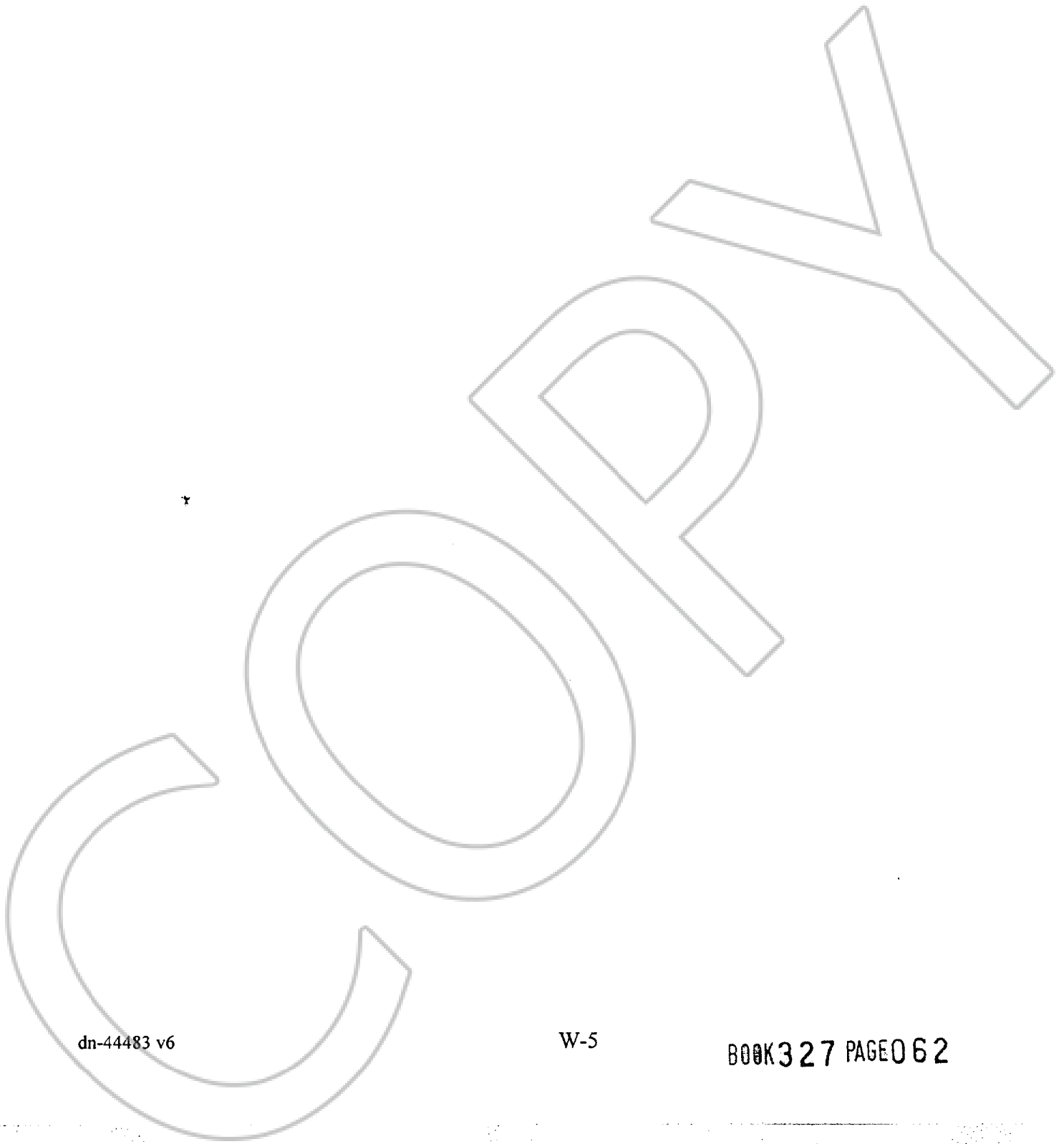

dn-44483 v6

W-5

BOOK 327 PAGE 062

BENCH CROSS SECTION VIEW TYPICAL BENCH CROSS SECTION SHOWING MID-BENCH CONTOURS

SCALE: 1"=20'

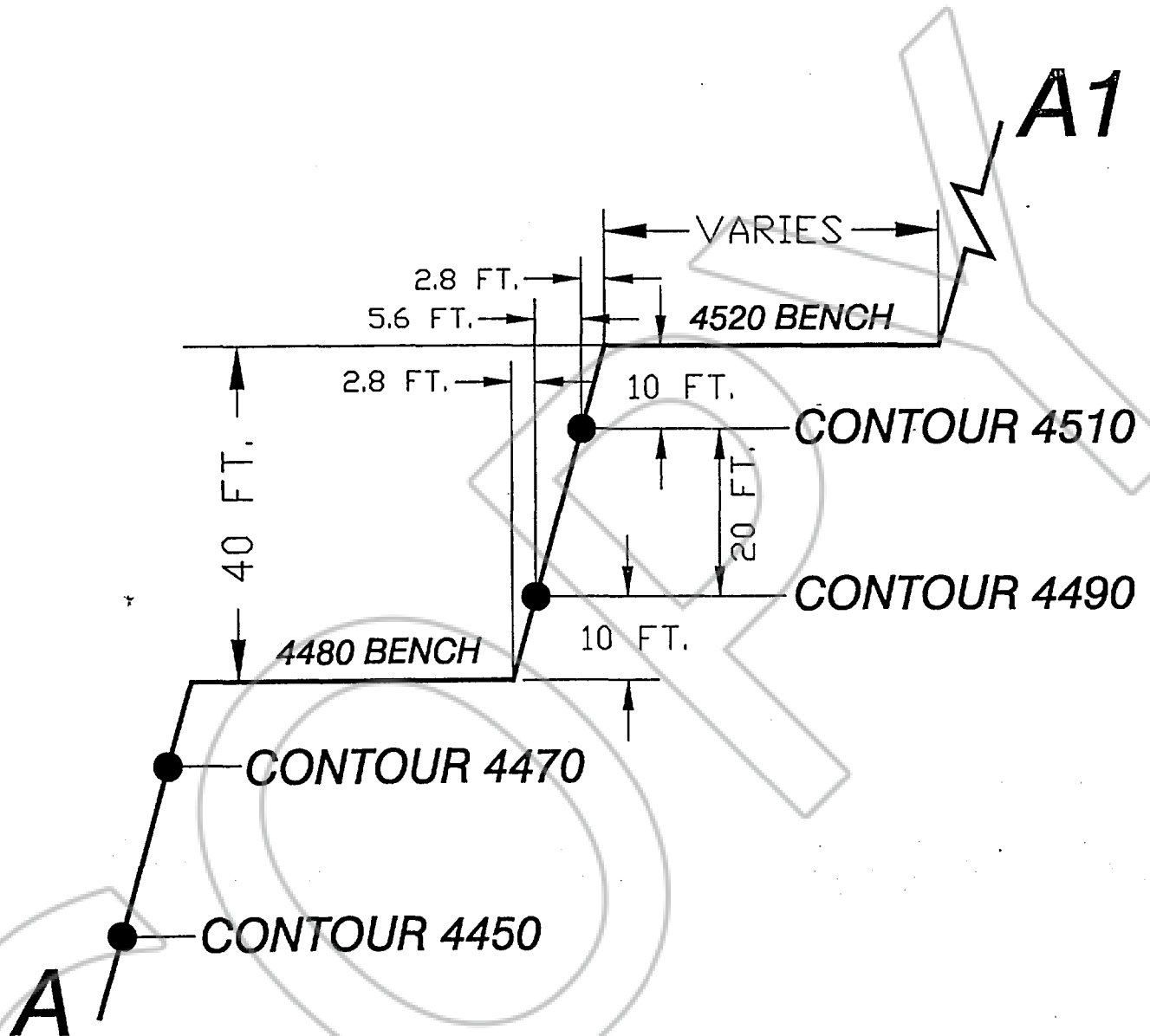

SCHEDULE X

Attached

COPY

dn-44483 v6

X-1

BOOK 327 PAGE 064



April 4, 1990

Newmont Gold Company
Attn: Larry Turner
Post Office Box 669
Carlin, NV 89822

RE: Newmont/Barrick
Settlement Line

ACT

Dear Larry:

The settlement points and reference monuments have been re-set on the above referenced line. The procedure to re-set these monuments were as follows:

- 1) Field search and survey was conducted to tie all remaining settlement points from the 1985 record of survey and all reference monuments from the 1986 reference monument survey.
- 2) This survey was conducted using the Barrick Mine grid coordinate system.
- 3) The record information was calculated from the 1985 Record of Survey employing a 00 04'09" rotation to calculate to Barrick Mine Grid System, at this point the field coordinates were compared to the record coordinates, they were virtually the same.
- 4) The calculated record points were held, and the reference monuments and agreement point were set using these coordinates.
- 5) There is a slight variation from the Barrick calculations to Summit Engineering calculations shown as follows. This could be attributed to round off error on the 1985 Record of Survey map. Because of the slighness, either calculations could be used.

607 South Fifth Street • Elko, Nevada 89801 • (702) 738-8058 FAX (702) 738-8267
5405 Mae Anne Avenue • Reno, Nevada 89523 • (702) 747-8550 FAX (702) 747-8559
115 East Reno Avenue, Suite 2 • Las Vegas, Nevada 89119 • (702) 736-1801 FAX (702) 736-0542

EXHIBIT X

BOOK 327 PAGE 065

Page 2
April 4, 1990
Newmont/Barrick Settlement Line

SETTLEMENT LINE COORDINATES

	SUMMIT ENGINEERING		BARRICK	
	Northing	Easting	Northing	Easting
AG 1	15,526.243	10,000.001	15,526.25	10,000.00
AG 2	15,529.469	12,672.009	15,529.47	12,672.01
AG 3	12,897.493	10,000.001	12,897.50	10,000.01
AG 4	12,899.106	11,336.09	12,899.11	11,336.10
AG 5	11,585.766	11,336.115	11,585.77	11,336.13
AG 6	11,587.379	12,672.244	11,587.38	12,672.26
AG 7	10,271.979	12,672.334	10,271.98	12,672.35
AG 8	10,273.592	14,008.503	10,273.59	14,008.52
AG 9	6,330.463	14,010.739	6,330.46	14,010.75
AG 10	6,332.076	15,347.648	6,332.08	15,347.66
AG 11	5,017.457	15,348.636	5,017.46	15,348.64
AG 12	5,011.000	10,000.000	5,011.00	10,000.00

In closing, I hope this map and letter clears any problems with the coordinates used for these agreement points. Thank you for this opportunity to assist Newmont Gold Company and Barrick Goldstrike Mine.

Sincerely,

SUMMIT ENGINEERING

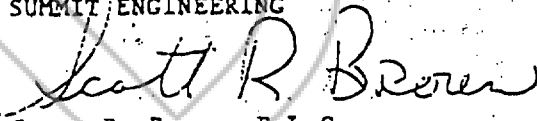

Scott R. Brown, P.L.S.
Survey Manager

SRB:gd

SCHEDULE Y

Definition of Barrick Vertical Datum

Elevation values are stated in Barrick Vertical Datum and can be converted to National Geodetic Vertical Datum of 1929 ("NGVD29") by subtracting 24.33 feet. The Barrick Vertical Datum is expressed in feet.

In order of preference as listed, one of the below-listed survey monuments and its corresponding Barrick elevation will be used as a reference to determine the Barrick Vertical Datum, so long as that monument is undisturbed (e.g. use Preference 1 first, unless disturbed; if disturbed, then use Preference 2, and so on):

Barrick Vertical Datum Reference Points (Listed in order of Preference, <i>Locations Approximate</i> ¹)					
Preference	Monument	Barrick Elevation	Barrick North	Barrick East	Description
1	SOB	5736.17	19220	5098	Barrick Survey Control Monument
2	4104	5853.71	20860	18076	Barrick Survey Control Monument
3	HILL	6007.94	10341	22540	Barrick Survey Control Monument
4	LB-9	5951.03	6588	7642	Barrick Survey Control Monument
5	PIT2-97	5324.81	15170	10125	Post Pit 1998 Reconciliation Survey
6	P-91	5367.54	14892	8284	Post Pit 1998 Reconciliation Survey
7	PIT12-98	5922.94	7399	10068	Post Pit 1998 Reconciliation Survey
8	PIT14-97	5553.64	7742	14578	Post Pit 1998 Reconciliation Survey
9	BM 42JD**	4666.61	-24213	-70236	USGS* Third Order Vertical Control
10	BM 77-0**	4751.56	-32416	-23956	USGS* Third Order Vertical Control

*U. S. Geological Survey **NGVD29 Elevation Source

¹ The above coordinates are not to be used for Horizontal Control. For Horizontal Control, see Exhibit Z, "Definition of Horizontal Control."

A monument shall be deemed to be disturbed if it appears to be disturbed upon inspection, or if its relative vertical position changes (as a result of subsidence or otherwise) with respect to the preponderance of other monuments listed below it, by more than one-half foot (0.5 feet). Should

a monument be determined to be disturbed, the next undisturbed monument on the list will be used.

COPY

dn-44483 v6

Y-2

BOOK 327 PAGE 068

SCHEDULE Z

Definition of Barrick Horizontal Datum

The Barrick Survey Control Monument used for the coordinate basis of the Barrick Horizontal Datum for this Agreement is LB-9. The Barrick Survey Control Monument used to establish the direction or orientation of the Barrick Horizontal Datum is SOB. The Barrick Horizontal Datum is expressed in feet.

Barrick Horizontal Datum Reference Points				
Use	Monument:	Barrick North:	Barrick East:	Description:
Basis	LB-9	6587.87	7642.40	Barrick Survey Control Monument
Direction	SOB	19220.49	5098.34	Barrick Survey Control Monument

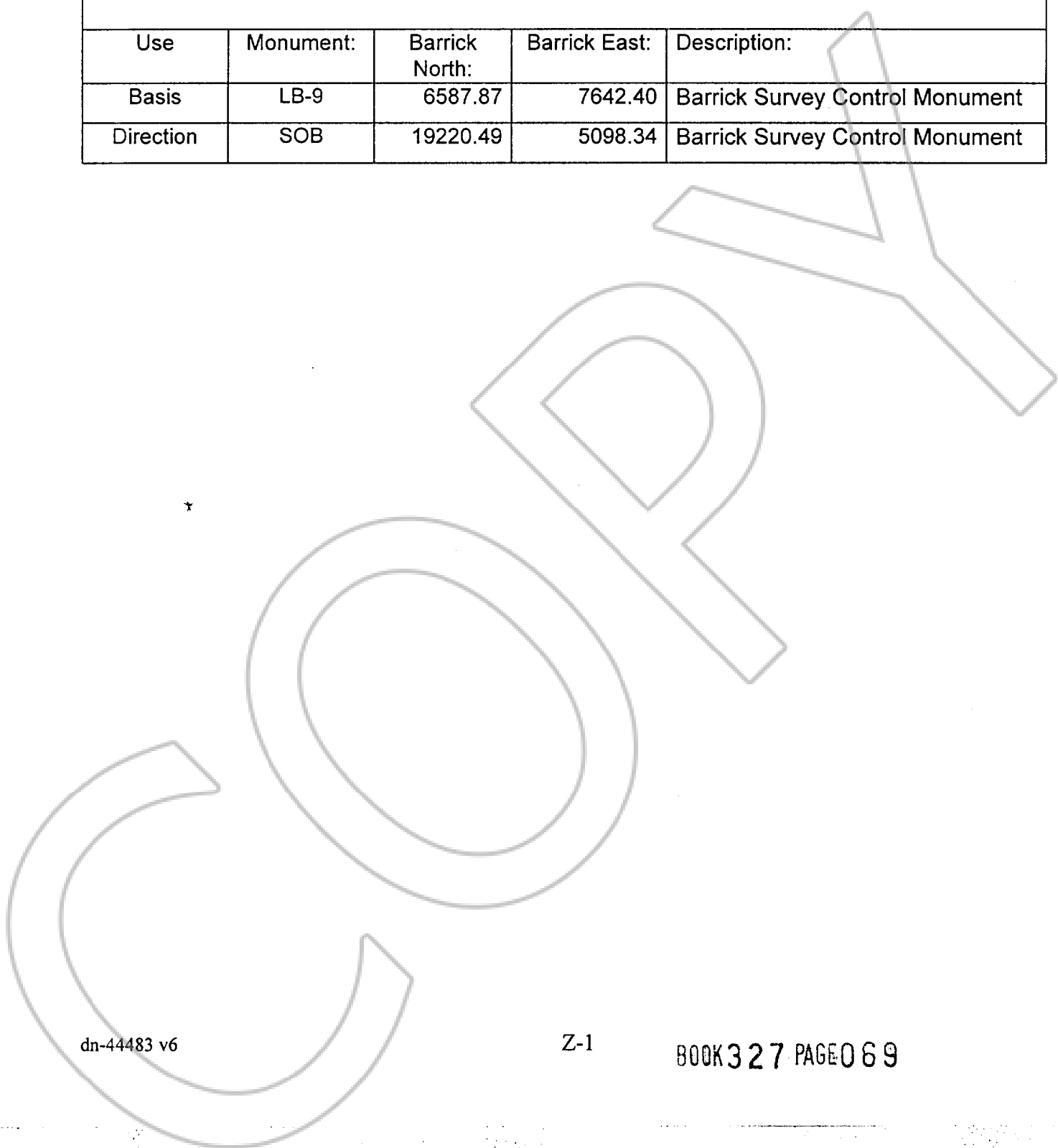

Exhibit B
to
Grant, Bargain and Sale Deed
dated May 3, 1999
from
Barrick Goldstrike Mines Inc.
to
Newmont Gold Company
Eureka County, Nevada

SUBJECT TO:

1. Five percent net income interest and four percent Net Smelter Returns royalty affecting the patented Post and Goldstrike claims included in the Property, payable to Franco-Nevada Mining Corporation, Inc. ("Franco-Nevada") pursuant to the following agreements:

Agreement, dated May 14, 1976, between East Utah Mining Company, Swiss Oils of Canada (1959) Ltd., PanCana Industries, Inc. and PanCana Industries Ltd., as amended by a Letter of Amendment and Clarification dated May 19, 1976, recorded in Book 56, page 504, Eureka County records.

Commingleing Agreement, dated as of August 31, 1989, between Franco-Nevada and Grantor.

Amendment to Agreements, dated effective as of January 1, 1990, between and among Franco-Nevada, Euro-Nevada Mining Corporation, Inc. and Grantor.

*
Net Income Interest Amendment between Franco-Nevada and Grantor, made as of July 1, 1993, to be effective as of January 1, 1987.

2. Interests in the patented Goldstrike No. 3 claim conveyed by Grantor to Grantee by Deed, recorded October 22, 1996, in Book 301, page 451, Official Records, Eureka County, and rights granted by Grantor to Grantee under the Settlement Agreement, by and between Grantee, Elko Land and Livestock Company, Grantor and Barrick Gold Corporation, dated effective October 16, 1996.

3. The rights previously granted by the WESTERN GROUP to the CARLIN GROUP pursuant to that certain Settlement Agreement, made and entered into as of the 30th day of July, 1985 by and between CARLIN GOLD MINING COMPANY, a Delaware corporation; ELKO LAND AND LIVESTOCK COMPANY ("ELLCO"), a Nevada corporation; NEWMONT EXPLORATION LIMITED (a/k/a Newmont Exploration, Ltd.), a Delaware corporation; and SNAKE RIVER CATTLE TRUCKING CO., an Idaho corporation, collectively referred to as the CARLIN GROUP; and WESTERN STATES MINERALS CORPORATION ("WESTERN"), A Utah

corporation; PANCANA MINERALS, INC. ("PANCANA"), a Colorado corporation; WESTERN STATES MINERALS-JVI ("WESTERN-JVI"), a joint venture between WESTERN and PANCANA; and PAN CANA RESOURCES LTD., a Canadian corporation (formerly PanCana Industries, Ltd.), collectively referred to as the WESTERN GROUP; and INTRAMERICAN OIL & MINERALS, INC. ("INTRAMERICAN"), a Pennsylvania corporation, a memorandum of which was recorded April 7, 1986 in Book 143, Page 234, Official Records, Eureka County, Nevada, and June 17, 1986 at Book 145, Page 468, Official Records, Eureka County, Nevada.

4. Mineral rights reserved by Santa Fe Pacific Gold Corporation, by deed recorded June 5, 1995, in Book 283, page 329, Official Records, Eureka County, affecting Section 1, T. 35 N., R. 49 E. and the SE1/4 of Section 35, T. 36 N., R. 49 E.

2. Rights to use the surface of the Property that are transitory and may be relocated at the option of the owner of the surface interest without compensation to the users thereof, or that will not otherwise materially interfere with use of the Property for exploration, development or mining purposes.

3. Power line easements which are of record and/or the existence of which are observable from a physical inspection of the Property.

4. Rights granted to third parties to traverse existing roads located on the Property with light vehicles, which rights will not preclude relocation of any such roadway.

5. Interests previously granted to Grantee or its affiliates.

6. Reservations and exceptions contained in patents from the United States of America affecting the Property.

Exhibit C
to
Grant, Bargain and Sale Deed
dated May 3, 1999
from
Barrick Goldstrike Mines Inc.
to
Newmont Gold Company
Eureka County, Nevada

Excepting and reserving unto Grantor, its affiliates, successors and assigns, the following:

1. Subject to the terms and conditions of the Stockpile Agreement between Grantor and Grantee of even date herewith (the "Stockpile Agreement"), all right, title and interest in the Barrick Material (as defined in the Stockpile Agreement) in the stockpile known as the BLLS 5-0 Stockpile, situate in part on the Goldstrike No. 3 Claim and as generally delineated as Facility No. 10 on Exhibit C-1, Sheet 1 (attached hereto and made a part hereof) (the "Stockpile"), along with all other rights related to the Stockpile specified in the Stockpile Agreement.

2. Subject to the terms of, and for the periods specified in, the Stockpile Agreement, an easement and right to maintain, remove, and operate the Stockpile, as situate on the Goldstrike No. 3 Claim and as generally delineated as Facility No. 10 on Exhibit C-1, Sheet 1 (attached hereto and made a part hereof).

3. An easement and right to use for access to the Stockpile and for other access and hauling purposes related to Grantor's mining and exploration operations the roads on the Goldstrike No. 3 Claim situate as generally delineated as Facility Nos. 1 and 2 on Exhibit C-1, Sheet 1 (attached hereto and made a part hereof), or such alternate access route as may be provided under the Stockpile Agreement, all in accordance with the terms and conditions of the Stockpile Agreement.

4. An easement and right to use, for purposes related to Grantor's mining and exploration operations, the roads situate in the SE1/4 of Section 35, T36N, R49E, M.D.B.&M., Eureka County, Nevada and as generally delineated as Facility No. 3 on Exhibit C-1, Sheet 2 (attached hereto and made a part hereof).

5. An easement and right to maintain, operate, and reclaim for purposes related to Grantor's mining and exploration operations, the storm water collection and conveyance facilities situate in the SE1/4 of Section 35, T36N, R49E, M.D.B.&M., Eureka County, Nevada and as generally delineated as Facility No. 11 on Exhibit C-1, Sheet 2 (attached hereto and made a part hereof).

6. An easement and right to maintain, operate and remove the topsoil stockpile which is partially situate on the Goldstrike No. 3 Claim and as generally

delineated as Facility No. 5 on Exhibit C-1, Sheet 1 (attached hereto and made a part hereof) and the topsoil stockpile situate in the SE1/4 of Section 35, T36N, R49E, M.D.B.&M., Eureka County, Nevada, and as generally delineated as Facility No. 5 on Exhibit C-1, Sheet 2 (attached hereto and made a part hereof). This easement shall not include a right to add material to the stockpile and shall terminate upon removal of the topsoil and reclamation of the area disturbed by the stockpile.

The easements and rights reserved in this Deed shall be subject to the following provisions:

(a) If because of a change in Grantee's operations or other new circumstances, it becomes reasonably necessary for the Grantee to use some or all of the property subject to the easements or rights excepted and reserved hereunder for purposes related to Grantee's mining, milling or exploration operations and such uses are incompatible with Grantor's continued use of such easement or right, Grantee shall give to Grantor written notice (a "Relocation Notice"), as far in advance as practicable, describing the nature and location of Grantee's intended use of the property. Such notice shall designate a portion of Grantee's property, reasonably equivalent in location and function to the existing easement or right, to which the Grantee proposes that Grantor's existing easement or right be relocated. If Grantee does not own or control such reasonably equivalent property to which the easement or right can be relocated, Grantee shall designate a portion of Grantor's property to which Grantee proposes that the easement or right be relocated. If Grantor no longer has a continuing need for the easement or right, Grantor shall deliver to Grantee a termination instrument as provided in paragraph (b), below. If Grantor has a continuing need for the easement or right, within twenty days after receipt of a Relocation Notice, Grantor and Grantee shall meet and endeavor in good faith to agree on a new location for the easement or right that is the subject of the Relocation Notice. The Grantor and Grantee shall endeavor to find a relocation site that accommodates the anticipated needs of both parties to the maximum extent reasonably practicable and that takes into account the relative operational and financial burdens of such relocation to each of Grantor and Grantee. If the Grantor and Grantee are unable to agree on a new location for the affected easement or right within twenty days after their meeting, then the easement or right shall be relocated to a location on Grantee's property selected by Grantee, or if no such property is reasonably available, to a location on Grantor's property selected by Grantor within ten days after the Grantor and Grantee are unable to agree on a relocated site. Once a relocated site is selected, Grantee shall relocate the easement, right, or facilities thereon, as soon as is practicable and in a cost-effective manner. Grantee shall undertake reasonable measures and efforts to avoid or mitigate any adverse impacts to Grantor's operations due to the relocation effort. The costs and expenses of such relocation shall be borne by Grantee. Upon completion of the relocation of any easements or rights, Grantor and Grantee shall execute and deliver an instrument in recordable form evidencing such relocation.



(b) At such time as Grantor's use of any such easement terminates, it shall deliver to Grantee an executed termination, in recordable form, of the same.

EXHIBIT C-1 LEGEND

NUMBER KEY TO EASEMENT EXHIBITS

- 1** 5-0 STOCKPILE ROAD FOR ALL ACCESS AND MINE HAULAGE PURPOSES
- 2** ACCESS ROAD FOR LIGHT/UTILITY VEHICLE TRAVEL
- 3** ROAD FOR ALL ACCESS AND MINE HAULAGE PURPOSES
- 4** NOT APPLICABLE
- 5** TOPSOIL STOCKPILE
- 6** NOT APPLICABLE
- 7** NOT APPLICABLE
- 8** NOT APPLICABLE
- 9** NOT APPLICABLE
- 10** 5-0 STOCKPILE
- 11** STORM WATER COLLECTION / CONVEYANCE

SYMBOLS AND LINE TYPES

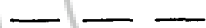
-  PIPELINE
-  PROPERTY LINE
-  SECTION LINES AND 1/4 1/4 DIVISION LINES
-  CLAIM LINES

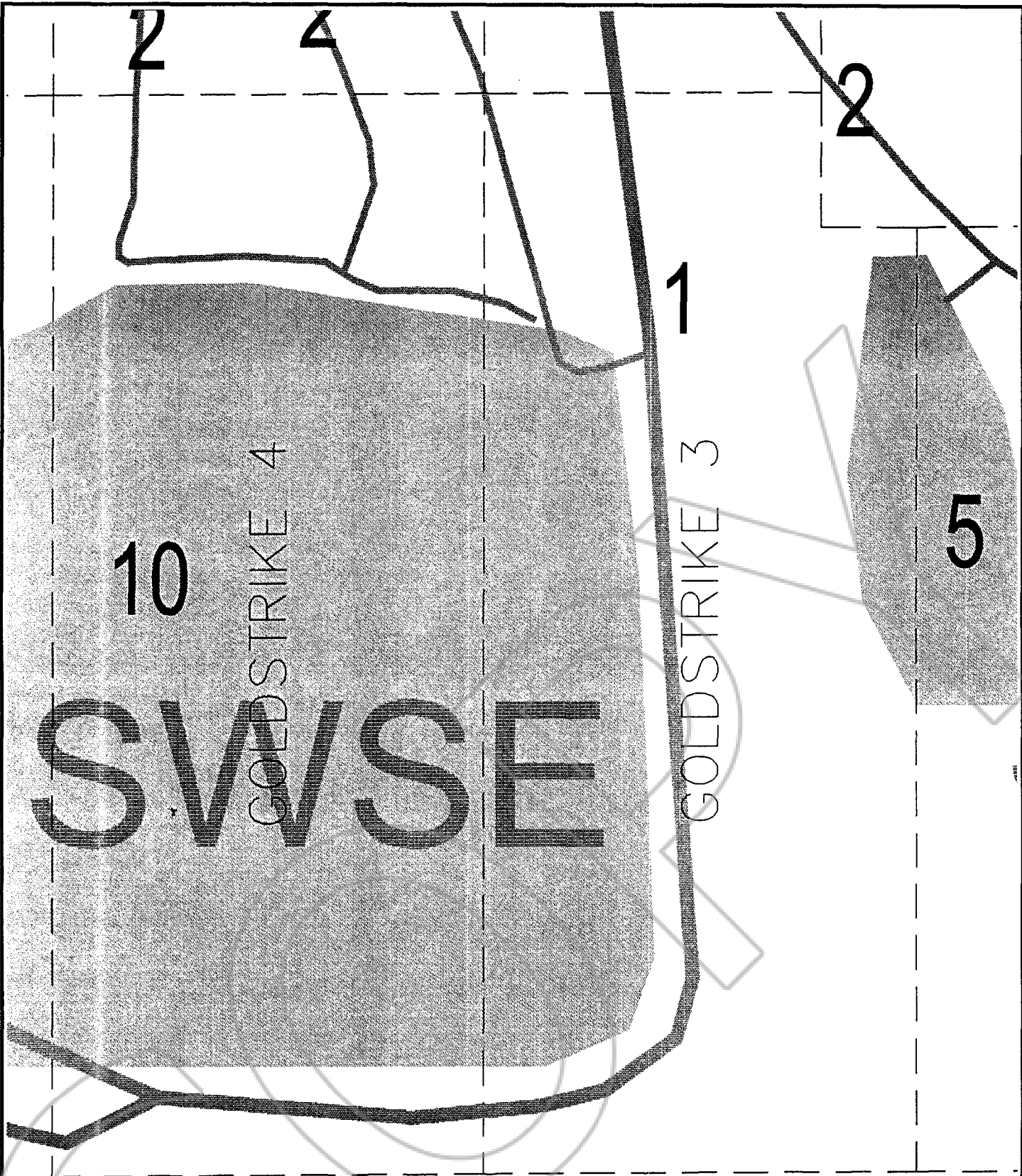

T36N R50E
SECTION 30



~~GOLDSTRIKE~~ BOOK 327 PAGE 075

EXHIBIT C-1
TO DEED
SHEET 1

DRAWN: lmk DATE: 5/3/99 SCALE: 1"=400'
FILE: shafter d:\dwgs\eng\994\easement.dwg

Revision: 5/3/99 1A

410212

SECTION 35

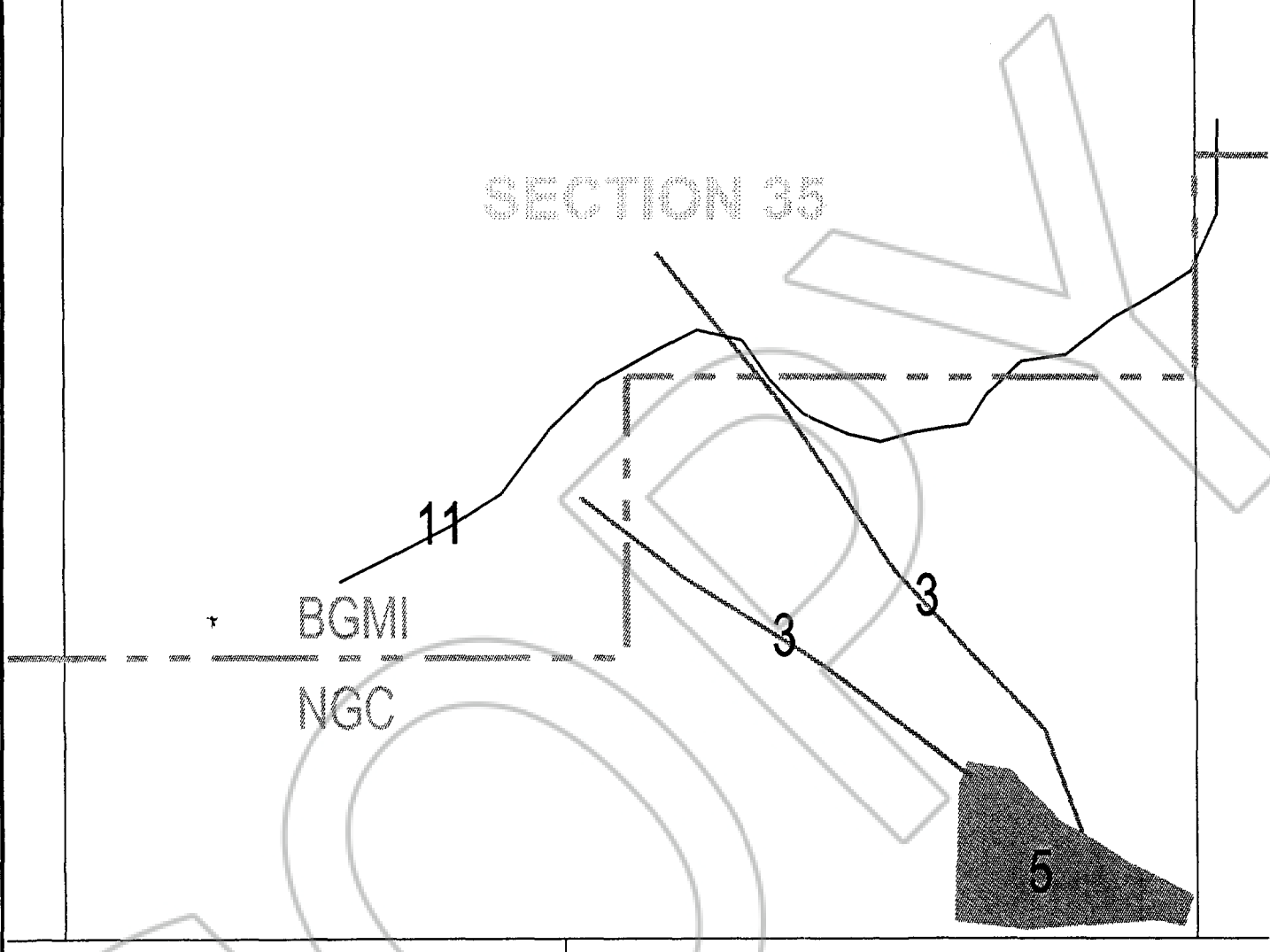

T36N R49E



GOLDENRIKE

BOOK 327 PAGE 07

EXHIBIT C-1
TO DEED
SHEET 2

DRAWN: jmk DATE: 5/3/99 SCALE: 1"=800'
FILE: shaffer d:\dwas\eng\994\ easement.dwg

BOOK 327 PAGE 015
OFFICIAL RECORDS
RECORDED AT THE REQUEST OF
Barreck Goldstrike
99 MAY -6 PM 1:39

EUREKA COUNTY NEVADA
M.N. REBALEATI, RECORDER
FILE NO. **172206** FEES \$ 68.00

COPY

BOOK 327 PAGE 077

DECLARATION OF VALUE
Eureka COUNTY, NEVADA

Recording Date 5/6/99 Book 327 Page 015 Instrument # 172206

Full Value of Property Interest Conveyed	\$ <u>21,090,000.00</u>
Less Assumed Liens & Encumbrances	.. <u>-0-</u>
Taxable Value (NRS 375.010, Section 4)	\$ <u>21,090,000.00</u>
Real Property Transfer Tax Due	\$ <u>27,417.00</u>

If exempt, state reason. NRS 375.090, Section _____ Explain: _____

Escrow Holder only: Check if Real Property Transfer Tax is to be deferred under NRS 375.030, Section 3.

INDIVIDUAL

ESCROW HOLDER

Under penalty of perjury, I hereby declare that the above statements are correct.

Under penalty of perjury, I hereby declare that the above statements are correct to the best of my knowledge based upon the information available to me in the documents contained in the escrow file.



Signature of Declarant

Newmont Gold Company SHARON R. BYRAM

Name (Please Print)

555 Fifth Street

Address

Elko Nevada 89801
 City State Zip

Signature of Declarant

Name (Please Print)

Escrow Number

Firm Name

Address

City State Zip

• Tax paid for the above transfer per NRS 375.030 Sec. 3 on 5/6/99

Barrick GBS to Newmont