

172308

DESCRIPTION of CITIZENS TELECOM EASEMENT  
PALISADE AREA COUNTY ROAD

A strip of land ten feet in width, situated in Section 35, T. 32N., R. 51E., M.D.M., Eureka County, Nevada, the Centerline of which is parallel to, and lies 25 feet Westerly and Southerly of, the centerline of a County Road, as shown on Record of Survey, File No. 165066, at the Office of the Eureka County Recorder.

AND ALSO a strip of land 50.08 feet in length, and ten feet in width, situated in said Section 35, more particularly described as follows:

Using said Record of Survey as a basis of bearings, and BEGINNING at a point whence the NE Corner of Section 2, T.31 N., R.51E., M.D.M., bears S.69°37'02"E., 4955.08 feet distant;

thence N.43°09'08"W., 50.08 feet.

Said strips have a combined total length of 472 feet, and comprise approximately 0.10 Acre.

Exhibit "A," attached, is a part of this Description.



*James C. Minser*

*Judy E. Finch 6-23-99*

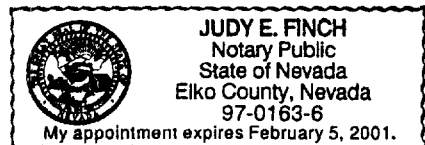

BOOK 327 PAGE 500

EXHIBIT "A"

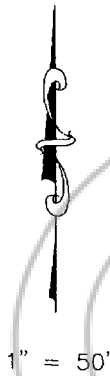
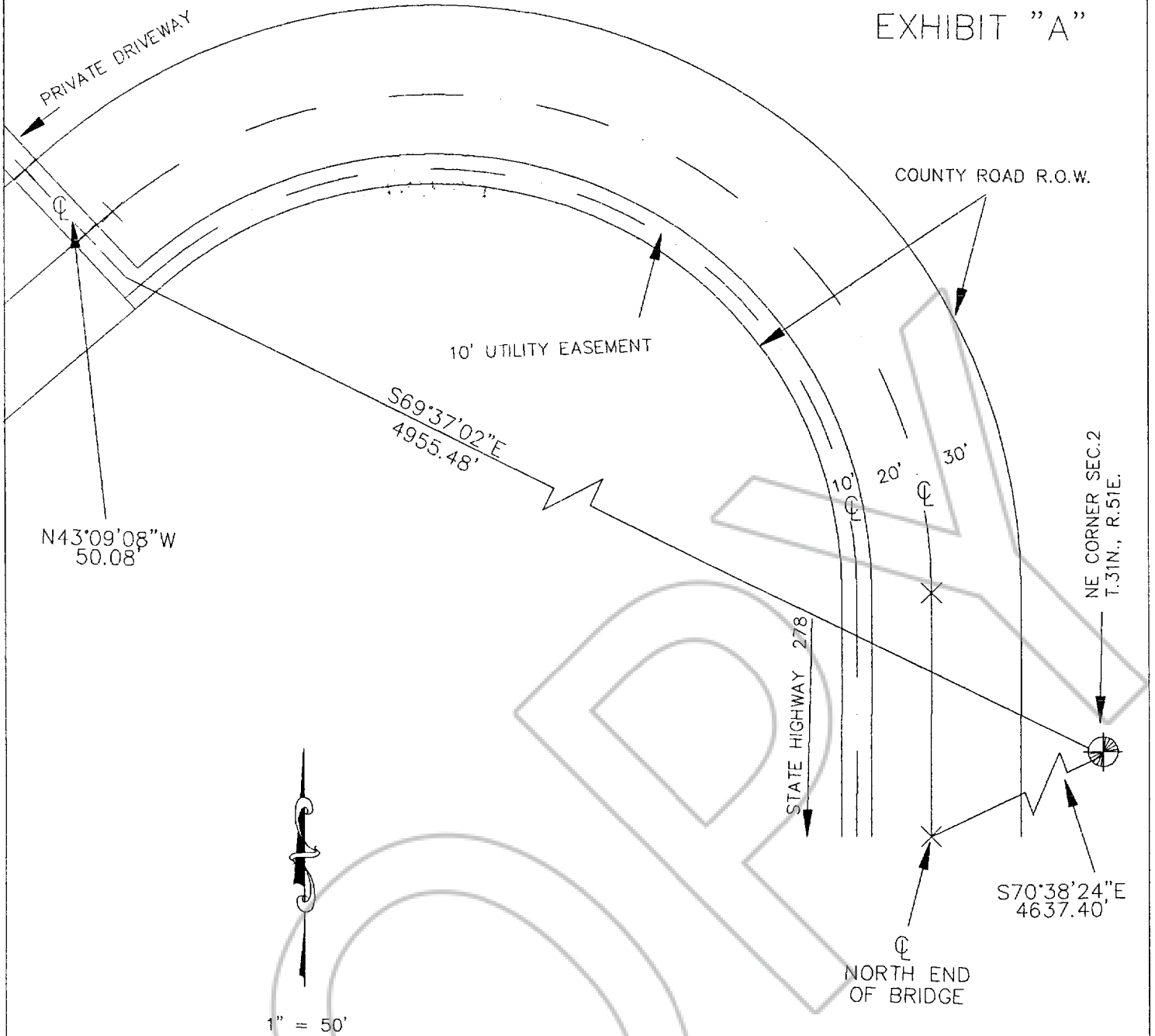

EASEMENT DETAIL — PALISADE AREA

I, JAMES C. MINSER, CERTIFY THAT I HAVE SURVEYED THE STRUCTURES SHOWN ABOVE, AND THAT THEY OCCUPY THE POSITIONS SHOWN.

THIS SURVEY IS LOCATED IN THE SECTION 35, T.32N., R.51E., M.D.M., EUREKA COUNTY, NEVADA.

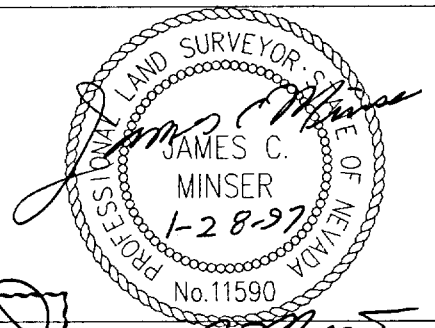

P.O. BOX 5816 ELKO, NEVADA 89802  
702-738-8512



JUDY E. FINCH  
Notary Public  
State of Nevada  
Elko County, Nevada  
97-0163-6  
My appointment expires February 5, 2001.

*James C. Minser*  
BOOK 327 PAGE 501

*Judy E. Finch 6-23-99*

BOOK 327 PAGE 500  
OFFICIAL RECORDS  
RECORDED AT THE REQUEST OF  
*Citizens Telecom*  
99 JUN 29 PM 1:42

EUREKA COUNTY NEVADA  
M.N. REBALEATI, RECORDER  
FILE NO. FEES \$ 9.00  
**172308**

COPY

BOOK 327 PAGE 502