

OWNERS CERTIFICATE

BEING FIRST DULY SWORN, THE UNDERSIGNED, REYNARD A. MOODY AND LINDA DARLENE MOODY, AFFIRMS AND SAYS THAT THEY ARE THE SOLE OWNERS OF THE LAND TO BE DIVIDED BY THIS MAP, AND THEY CONSENT TO THIS LAND DIVISION.

REYNARD A. MOODY DATE 6/3/00
LINDA DARLENE MOODY DATE 6/3/00

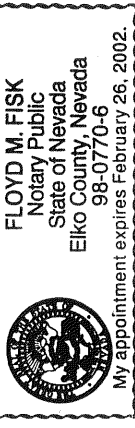

STATE OF NEVADA
COUNTY OF EUREKA
ELKO

SUBSCRIBED AND SWORN TO before me, a Notary Public in and for said State and County this 3rd day of June, 2000.

Notary Public
Floyd M. Fisk

COUNTY COMMISSIONERS APPROVAL

AT A REGULAR MEETING OF THE EUREKA COUNTY COMMISSIONERS HELD ON [DATE] 2000, THIS MAP, CONSISTING OF ONE [REAR] 5/8" REAR W/ CAP MARKED PLS 6004, WAS PRESENTED AS A PROPOSED PARCEL MAP IN SECTION 24, T19N - R53E, MDB&M. EUREKA COUNTY HEREBY ACCEPTS THE OFFER OF DEDICATION FOR PUBLIC PURPOSES OF THE PUBLIC UTILITY RIGHTS OF WAY SHOWN ON THIS MAP.

CHAIRMAN, EUREKA COUNTY COMMISSIONERS
[Signature]

ACCEPTANCE OF THIS PARCEL MAP BY EUREKA COUNTY DOES NOT CONSTITUTE A GUARANTEE THAT EACH OR ANY LOT SHOWN THEREON CONTAINS A LAWFUL BUILDING SITE.

FURTHER REPARCELING OF ANY PARCEL CREATED BY THIS MAP MAY BE SUBJECT TO THE PROVISIONS OF NRS 278.482.3 PERMITTING IMPOSITION OF REASONABLE IMPROVEMENT STANDARDS, BUT NOT GREATER IMPROVEMENTS THAN REQUIRED FOR SUBDIVISIONS.

ALL REQUIREMENTS OF GOVERNMENTAL AGENCIES WITH PERMIT AUTHORITY MUST BE MET.

SURVEYOR'S CERTIFICATE

1. ROBERT E. MORLEY, A PROFESSIONAL LAND SURVEYOR LICENSED IN THE STATE OF NEVADA, CERTIFIES THAT:

1. THIS PLAT REPRESENTS THE RESULTS OF A SURVEY CONDUCTED UNDER MY DIRECT SUPERVISION AT THE INSTANCE OF REYNARD A. MOODY AND LINDA DARLENE MOODY.

2. THE LANDS SURVEYED LIE WITHIN SECTION 24, T19N - R53E, MDB&M. AND THE SURVEY WAS COMPLETED ON APRIL 20, 2000.

3. THIS PLAT COMPLIES WITH THE APPLICABLE STATE STATUTES AND ANY LOCAL ORDINANCES IN EFFECT ON THE DATE THAT THE GOVERNING BODY GAVE ITS FINAL APPROVAL.

4. THE MONUMENTS DEPICTED ON THE PLAT ARE OF THE CHARACTER SHOWN, OCCUPY THE POSITIONS INDICATED AND ARE OF SUFFICIENT NUMBER AND DURABILITY.



ROBERT E. MORLEY, P.L.S. 6203

COUNTY TREASURER'S CERTIFICATE

THIS IS TO CERTIFY THAT PARCEL NO. 08-010-06 HAS NO DELINQUENCIES AND THAT TAXES ARE PAID THROUGH 6-30-2000

EUREKA COUNTY TREASURER
[Signature]

FILING DATA

FILE NO. 174537

FILED AT THE REQUEST OF HIGH DESERT ENGINEERING.

DATE June 6, 2000

TIME 2:28 P.M.

M. N. Reboletz, EUREKA COUNTY RECORDER

Sharon Starnett, Deputy

PLANNING COMMISSIONERS APPROVAL

AT A REGULAR MEETING OF THE EUREKA COUNTY REGIONAL PLANNING COMMISSION, STATE OF NEVADA, HELD ON THE 2nd day of June, 2000, THIS MAP WAS DULY APPROVED.

CHAIRPERSON
[Signature]

LEGEND

- = SET 5/8" REAR WITH CAP MARKED PLS 6203
- = CALCULATED POINT, NOTHING FOUND, NOTHING SET.
- = FOUND CORNER AS NOTED.

NOTES :

- 1) THE TOTAL SUBDIVIDED AREA OF THIS MAP EQUALS 13.666 ACRES.
- 2) THE PARCELS SHOWN ON THIS MAP DO NOT LIE IN A FLOOD PLAIN.
- 3) BASIS OF BEARINGS : THE FOUND CORNERS AS SHOWN ON THE PARCEL MAP FOR THE EUREKA COUNTY HOSPITAL, ON FILE IN THE OFFICE OF THE EUREKA COUNTY RECORDER, EUREKA, NEVADA, AT FILE NO. 158876.
- 4) THIS MAP SUBDIVIDES PARCEL A, AS SHOWN ON THE PARCEL MAP FOR THE EUREKA COUNTY HOSPITAL, ON FILE IN THE OFFICE OF THE EUREKA COUNTY RECORDER, EUREKA, NEVADA, AT FILE NO. 158876.

PARCEL MAP

FOR REYNARD A. MOODY & LINDA DARLENE MOODY

SECTION 24, T.19 N., R.53 E., M.D.B.& M. EUREKA COUNTY, NEVADA

HIGH DESERT ENGINEERING

640 IDAHO STREET
ELKO, NEVADA 89801
(775) 738-4053

200030

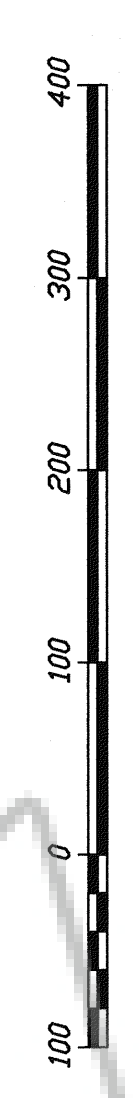
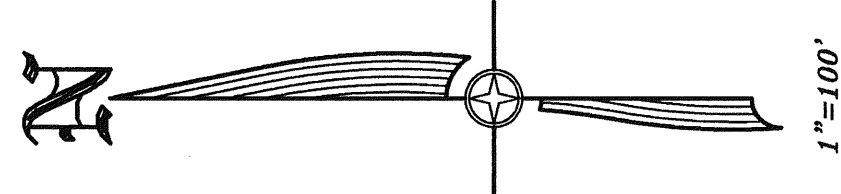
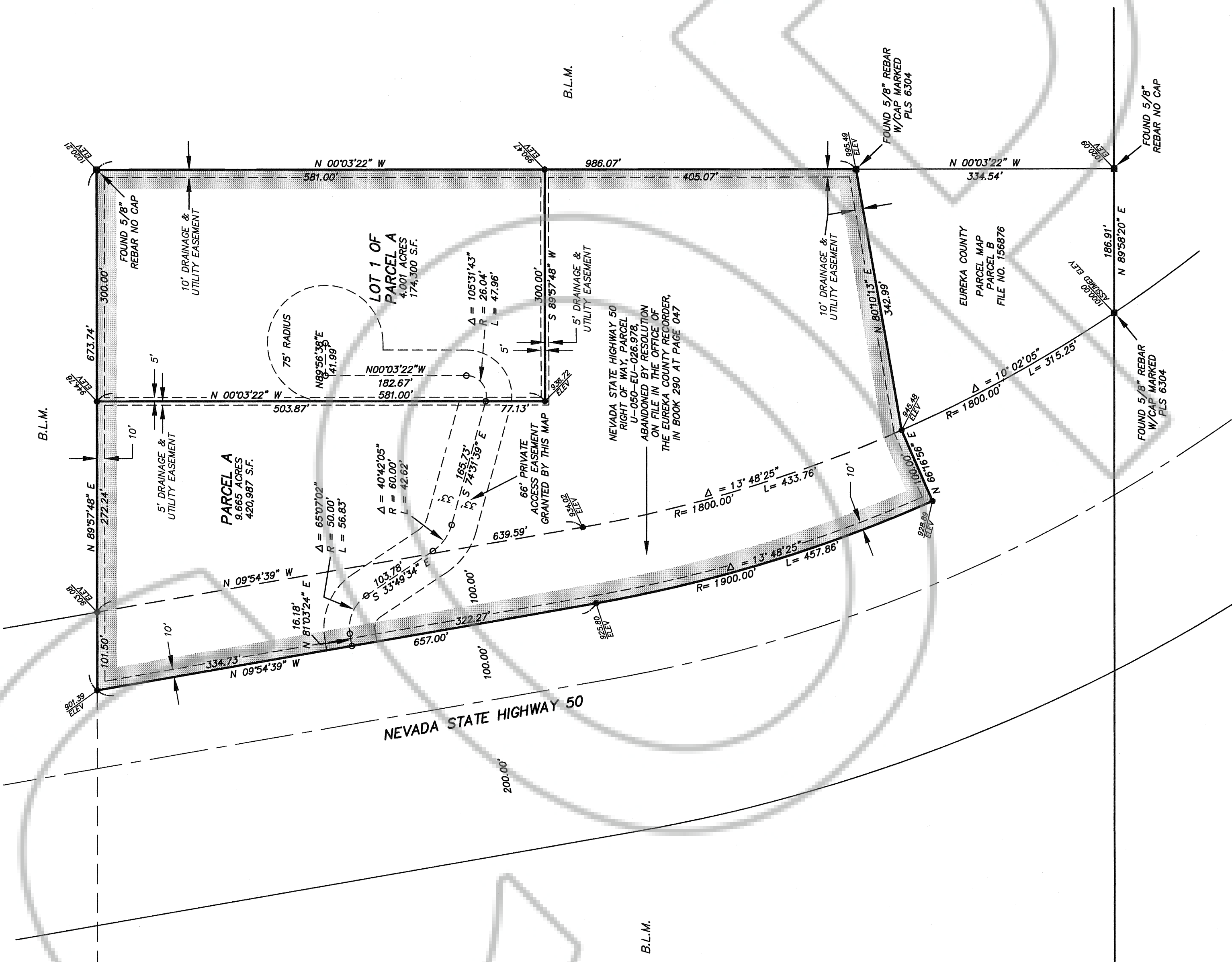

DRAWING NUMBER

DRAWING NUMBER

174537

DRAWING NUMBER