

174423 174900

The United States of America

To all to whom these presents shall come, Greeting:

Form 1860-8

(July 1987)

N-55978

WHEREAS

Newmont Gold Company

is entitled to a land patent pursuant to the general mining laws, R.S. 2325, as amended (30 U.S.C. 29) for the lands embraced within the THERE No. 9A lode mining claim designated and described as:

A portion of Mineral Survey No. 5049, within Section 2, Township 33 North, Range 51 East, and Section 35, Township 34 North, Range 51 East, Mount Diablo Meridian, in the Unknown (Gold Quarry) Mining District, Eureka County, Nevada, the said claim being more particularly described in the official field notes and depicted on the official plat, which are expressly made a part of this patent and copies of which are attached hereto; but excluding and excepting from this patent that portion of said survey within the patented There No. 7 lode mining claim of M.S. 4997, within Section 2, T. 33 N., R. 51 E., Patent No. 27-86-0054, within Section 2, T. 33 N., R. 51 E., and Railroad Grant 997571 within Section 35, T. 34 N., R. 51 E.; containing 9.856 acres.

NOW KNOW YE, that there is, therefore, granted by the UNITED STATES unto Newmont Gold Company the lands above described; TO HAVE AND TO HOLD the said lands with all the rights, privileges, immunities, and appurtenances, of whatsoever nature, thereunto belonging, unto Newmont Gold Company, its successors and assigns, forever; and

EXCEPTING AND RESERVING TO THE UNITED STATES, a right-of-way thereon for ditches or canals constructed by the authority of the United States. Act of August 30, 1890 (43 U.S.C. 945).

IN TESTIMONY WHEREOF, the undersigned authorized officer of the Bureau of Land Management, in accordance with the provisions of the Act of June 17, 1948 (62 Stat. 476), has, in the name of the United States, caused these letters to be made Patent, and the Seal of the Bureau to be hereunto affixed.

[SEAL]

THE CITY OF WASHINGTON,
GIVEN under my hand, in DISTRICT OF COLUMBIA
the *Twenty-ninth* day of *February*
in the year of our Lord two thousand and of the Independence of the
United States the *two hundred and twenty-fourth*

By *Bruce Babbitt*
BRUCE BABBITT, SECRETARY OF THE INTERIOR

Patent Number 27-2000-0053

BOOK 335 PAGE 259

BOOK 334 PAGE 145

COPY

BOOK 334 PAGE 145
OFFICIAL RECORDS
RECORDED AT THE REQUEST OF
Newmont Gold Co.
00 MAY 10 PM 2:43

EUREKA COUNTY NEVADA
H.N. REBALEATI, RECORDER
FILE NO. FEES 8⁰⁰

174423

BOOK 335 PAGE 260

BOOK 334 PAGE 146

259

71-168

Form 3860-10
(February 1987)

UNITED STATES
DEPARTMENT OF THE INTERIOR
BUREAU OF LAND MANAGEMENT

FIELD NOTES

Mineral Survey Number
5049

State
Nevada

Land District

Of the Survey, of the Mining Claim of (name and address of claimant)

Newmont Gold Company
c/o John C. Miller, Esq.
Blohm Bldg., Suite 201
Elko, NV 89801

Known as the (name of group, if any)

THERE

NAME OF CLAIM(S)

| NAME OF LOCATION | DATE | | | BLM MINING CLAIM SERIAL NUMBER |
|------------------|---------------------------|----------------------------|-------------------------|--|
| | LOCATED AND AMENDED | RECORDED WITH COUNTY | RECORDED WITH BLM | |
| There No. 2 | 11/1/77 | 12/16/77 | 12/23/77 | NMC-13396 |
| There No. 4 | 11/1/77 | 12/16/77 | 12/23/77 | NMC-13398 |
| There No. 6 | 11/1/77 | 12/16/77 | 12/23/77 | NMC-13400 |
| There No. 8 | 11/1/77 | 12/16/77 | 12/23/77 | NMC-13402 |
| THERE No. 9A | 2/6/90 | 4/17/90 | 4/27/90 | NMC-593493 |

LOCATION OF CLAIM(S)

| | | | | |
|-----------------------------------|------------------------|-----------------------------------|--|---|
| Mining district Maggie Creek | | | County Eureka | |
| Section 2, 3, 35 | Township 33 & 34 N. | Range 51 E. | Meridian Mt. Diablo | Survey under order dated June 22, 1990 |
| Survey commenced July 12, 1990 | | Survey completed July 27, 1990 | Name of Mineral Surveyor D. M. F. Mueller | |

BOOK 335 PAGE 20

Mineral Survey No. 5049

FEET

This survey was made with a Hewlett-Packard Electronic Total Station, Model No. 3820A, Serial No. 1650A00201, which utilizes electronic horizontal and vertical circles that display measured horizontal and zenith angles directly in degrees, minutes, and seconds. All lines of this survey were measured with this instrument which uses a laser beam to measure the slope dist. from the instrument toward a reflector located at the point to be measured. The slope dist. is reduced to hor. dist. within the instrument by an electronic computing device and displays the hor. dist. directly to the nearest one-thousandth of a ft. The instrument was tested and calibrated on a base line of known length before and after this survey was completed and found to be in good adjustment during the time that this survey was executed.

Bearings referred to in this record were determined by the average of two hor. angle measurements, one with the telescope in the dir. position, and one with the telescope in the rev. position. These angles were referred to the meridian by the following observations:

July 26, 1990 at Cor. No. 4 of the There No. 8 lode, at latitude $40^{\circ}46'30''$ N., and longitude $116^{\circ}12'43''$ W., elevation approximately 5480 ft. above sea level, barometric pressure of 22.7 ins. of mercury, and temperature 62° F., make a series of eight observations on the sun for azimuth at approximately equal time intervals, four each with the telescope in the dir. position and rev. position, observing the horizontal angle right from Cor. No. 3 of the There No. 2 lode and the zenith angle to the center of the sun.

Mean time of observation
(120th meridian (P.S.T.)) = $7:29:57.9$ A.M.
Declination of the sun at
mean time of observation = $N. 19^{\circ}23'53.6''$
Mean observed zenith angle
to the sun's center = $58^{\circ}59'34.9''$
Mean horizontal angle right
from Cor. No. 3 of the
There No. 2 lode to the
sun's center = $180^{\circ}24'30.0''$
True bearing to Cor. No. 3
of the There No. 2 lode = $S. 89^{\circ}57'17''$ W.

Mineral Survey No. 5049

FEET

All lines and connections of this survey were run by direct methods except as noted.

The magnetic declination observed at each cor. gave a uniform value of 17°30' E.

Mineral Survey No. 5049

THERE No. 2 LODE

At Cor. No. 1 of the There No. 2 lode, identical with Cor. No. 1 of the There No. 4 lode, of this survey, Cor. No. 1, M.S. No. 4997 There No. 1 lode, and Cor. No. 1, M.S. No. 4997 There No. 3 lode.

The point for this corner is located in an active area of an open pit mine. The witness cor. for Cor. No. 1, M.S. No. 4997 There No. 1 lode and Cor. No. 1, M.S. No. 4997 There No. 3 lode has been destroyed. Monument not set; from which

The 1/4 sec. cor. of secs. 2 and 11, T. 33 N., R. 51 E., M.D.M., bears S. 29°38'49" E., 4394.11 ft. dist., hereinafter described.

Thence S. 89°57'17" W.

299.57 Lode line; discovery point bears S. 0°06'52" E., 45.98 ft. dist.

568.09 Intersect the line between secs. 2 and 3, T. 33 N., R. 51 E., at a point from which the point for the 1/4 sec. cor. of secs. 2 and 3 bears S. 0°16'30" E., 1128.97 ft. dist., hereinafter described. Enter patented land.

599.14 Cor. No. 2, identical with Cor. No. 4, M.S. No. 4997 There No. 1 lode.

The point for this corner is located in an active area of an open pit mine. Cor. No. 4, M.S. 4997 There No. 1 lode has been destroyed. Monument not set.

Thence S. 0°05'55" E.

Mineral Survey No. 5049

3

| FEET | |
|------------------|--|
| 1290. | Leave active area of open pit mine, edge bears N. 65°46' E. and S. 65°46' W. |
| 1490.66 | <p>Cor. No. 3.</p> <p>Set an iron post, 24 ins. long, 2 ins. diam., 18 ins. in the ground, with a 3/4 ins. diam. aluminum cap mkd. T2-3-5049-1990.</p> <p>No local bearing objects or bearing trees available.</p> <p>Thence N. 89°57'17" E.</p> |
| 39.75 | Intersect the line between secs. 2 and 3, T. 33 N., R. 51 E., at a point from which the point for the 1/4 sec. cor. of secs. 2 and 3 bears N. 0°55'35" W., 361.74 ft. dist., hereinafter described. Enter patented land. |
| 240. | Center of haul road, 90 ft. wide, bears N. 40° E. and S. 40° W. |
| 299.98 | Lode line; discovery point bears N. 0°06'52" N., 1444.68 ft. dist. |
| 599.96 | <p>Cor. No. 4, identical with Cor. No. 4 of the There No. 4 lode of this survey.</p> <p>Set an iron post, 24 ins. long, 2 ins. diam., 18 ins. in the ground, with a 3/4 ins. diam. aluminum cap mkd. T2-4-T4-4-5049-1990.</p> <p>No local bearing objects or bearing trees available.</p> <p>Thence N. 0°07'48" W.</p> |
| 358.04 | Intersect the E-W centerline of sec. 2, at a point from which the point for the 1/4 sec. cor. of secs. 2 and 3, T. 33 N., R. 51 E., bears N. 89°40'27" W., 565.25 ft. dist., hereinafter described. Leave patented land. |
| 470. | Enter active area of open pit mine, edge bears N. 55°30' E. and S. 65°46' W. |
| 1490.66 | Cor. No. 1 and place of beginning. |
| THERE NO. 4 LODE | |

Mineral Survey No. 5049

| FEET | |
|---------|---|
| | Beginning at Cor. No. 1 of the There No. 4 lode, identical with Cor. No. 1 of the There No. 2 lode of this survey, Cor. No. 1, M.S. No. 4997 There No. 1 lode, and Cor. No. 1, M.S. No. 4997 There No. 3 lode, hereinbefore described. Thence N. 89°57'17" E. |
| 299.57 | Lode line: discovery point bears S. 0°07'54" E., 46.22 ft. dist. |
| 599.14 | Cor. No. 2, identical with Cor. No. 2 of the There No. 6 lode of this survey, Cor. No. 4, M.S. No. 4997 There No. 3 lode, and Cor. No. 4, M.S. No. 4997 There No. 5 lode. The point for this corner is located in an active area of an open pit mine. Cor. No. 4, M.S. No. 4997 There No. 3 lode, and Cor. No. 4, M.S. No. 4997 There No. 5 lode, has been destroyed. Monument not set. Thence S. 0°08'00" E. |
| 610. | Leave active area of open pit mine, edge bears N. 59°27' E. and S. 55°30' W. |
| 1136.50 | Intersect the E-W centerline of sec. 2, at a point from which the point for the 1/4 sec. cor. of secs. 2 and 3, T. 33 N., R. 31 E., bears N. 89°40'27" W., 1164.47 ft. dist. hereinafter described. Enter patented land. |
| 1490. | Center of road, 30 ft. wide, bears N. 42° E. and S. 42° W. |
| 1490.66 | Cor. No. 3, identical with Cor. No. 3 of the There No. 6 lode of this survey. The point for this corner is located in a mine haul road where a permanent monument cannot be established. Thence S. 89°57'17" W. |
| 9. | Center of road, 30 ft. wide, bears N. 42° E. and S. 42° W. |
| 299.61 | Lode line: discovery point bears N. 0°07'54" W., 1444.44 ft. dist. |

3

ins.
p

ble.

N.,
e 1/4

and

re

ins.
mkd.

ble.

nt
cs. 2

NOTE PAPER

| | |
|------------------|--|
| FEET 599.22 | Cor. No. 4, identical with Cor. No. 4 of the There No. 2 lode of this survey, hereinbefore described. Thence N. 0°07'48" W. |
| 358.04 | Intersect the E-W centerline of Sec. 2, at a point from which the point for the 1/4 sec. cor. of secs. 2 and 3, T. 33 N., R. 51 E., bears N. 89°40'27" W., 565.25 ft. dist., hereinafter described. Leave patented land. |
| 470. | Enter active area of open pit mine, edge bears N. 55°30' E. and S. 66°46' W. |
| 1490.66 | Cor. No. 1 and place of beginning. |
| THERE NO. 6 LODE | |
| | At Cor. No. 1 of the There No. 6 lode, identical with Cor. No. 1 of the There No. 8 lode of this survey, Cor. No. 1, M.S. 4997 There No. 5 lode, and Cor. No. 1, M.S. No. 4997 There No. 7 lode. The point for this corner is located in an active area of an open pit mine where a permanent monument cannot be set. Cor. No. 1, M.S. No. 4997 There No. 5 lode and Cor. No. 1, M.S. No. 4997 There No. 7 lode has been destroyed. Monument not set; from which The 1/4 sec. cor. of secs. 2 and 11, T. 33 N., R. 51 E., M.D.M., bears S. 14°24'26" E., 3943.84 ft. dist., hereinafter described. Thence S. 89°57'17" W. |
| 296.58 | Lode line; discovery point bears S. 0°10'52" E., 46.10 ft. dist. |
| 593.16 | Cor. No. 2, identical with Cor. No. 2 of the There No. 4 lode, of this survey, Cor. No. 4, M.S. No. 4997 There No. 3 lode, and Cor. No. 4, M.S. No. 4997 There No. 5 lode, hereinbefore described. Thence S. 0°03'00" E. |
| 610. | Leave active area of open pit mine, edge bears N. 59°27' E. and S. 55°30' W. |

| |
|-----------------|
| FEET 1136.50 |
| 1490. |
| 1490.66 |
| 20.00 |
| 297.83 |
| 595.66 |
| 350.31 |
| 1230. |
| 1490.67 |

ne There
scribed.

a point
of secs. 2
27" W.,
leave

ears

tical with
survey,
Cor. No.

active
monument
There No. 5
7 lode
which

33 N.,
3943.84

" E.,

ne There
s. No. 4997
4997 There

ars

| FEET | |
|-------------------|---|
| 1136.50 | Intersect the E-W centerline of sec. 2. at a point from which the point for the 1/4 sec. cor. of secs. 2 and 3, T. 33 N., R. 51 E., bears N. 89°40'27" W., 1164.47 ft. dist., hereinafter described. Enter patented land. |
| 1490. | Center of road, 35 ft. wide, bears N. 42° E. and S. 42° W. |
| 1490.66 | Cor. No. 3, identical with Cor. No. 3 of the There No. 4 lode of this survey, hereinbefore described. Thence N. 89°57'17" E. |
| 20.00 | Witness Corner No. 3. Set an iron post, 24 ins. long, 2 ins. diam., 19 ins. in the ground, with a 3/4 ins. diam. aluminum cap mkd. WC-T4-3-T6-3-5049-1990. No local bearing object or bearing trees available. |
| 297.83 | Lode line; discovery point bears N. 0°10'52" W., 1444.56 ft. dist. |
| 595.66 | Cor. No. 4, identical with Cor. No. 4 of the There No. 8 lode of this survey. Set an iron post, 24 ins. long, 2 ins. diam., 20 ins. in the ground, with a 3/4 ins. diam. aluminum cap mkd. T6-4-T8-4-5049-1990. No local bearing objects or bearing trees available. Thence N. 0°13'45" W. |
| 350.31 | Intersect the E-W centerline of sec. 2 at a point from which the point for the 1/4 sec. cor. of secs. 2 and 3, T. 33 N., R. 51 E., bears N. 89°40'27" W., 1759.56 ft. dist., hereinafter described. Leave patented land. |
| 1230. | Enter active area of open pit mine, edge bears N. 54°44' E. and S. 59°27' W. |
| 1490.67 | Cor. No. 1 and place of beginning. |
| THERE NO. 8 LODGE | |

Mineral Survey No. 5049

7

| FEET | |
|---------|--|
| | Beginning at Cor. No. 1 of the There No. 8 lode, identical with Cor. No. 1 of the There No. 6 lode of this survey, Cor. No. 1, M.S. No. 4997 There No. 5 lode, and Cor. No. 1, M.S. 4997 There No. 7 lode, hereinbefore described. |
| | Thence N. 89°57'17" E. |
| 300.00 | Lode line; discovery point bears S. 0°13'37" E., 45.89 ft. dist. |
| 370. | Leave active area of open pit mine, edge bears N. 54°44' E. and S. 54°44' W. |
| 454.63 | Cor. No. 1 of the THERE No. 9A lode of this survey, on line 4-1, M.S. No. 4997 There No. 7 lode, hereinafter described. |
| 600.00 | Cor. No. 2, identical with the point for Cor. No. 4, M.S. No. 4997 There No. 7 lode and on line 1-2 of the THERE No. 9A lode of this survey. |
| | Set an iron post, 24 ins. long, 2 ins. diam., 20 ins. in the ground, with a 3/4 ins. diam. aluminum cap mkd. TB-2-5049-T7-4-4997-1990. |
| | No local bearing objects or bearing trees available. |
| | Thence S. 0°13'29" E. |
| 685. | Center of wash, 5 ft. wide, course East. |
| 1144.25 | Intersect the E-W center line of sec. 2, at a point from which the point for the 1/4 sec. cor. of sec. 2 and 3, T. 33 N., R. 51 E., bears N. 89°40'27" W., 2359.49 ft. dist., hereinafter described. Enter patented land. |
| 1490.67 | Cor. No. 3. |
| | Set an iron post, 24 ins. long, 2 ins. diam., 20 ins. in the ground, with a 3/4 ins. diam. aluminum cap mkd. TB-3-5049-1990; from which |
| | The cor. of secs. 1, 2, 11, and 12, T. 33 N., R. 51 E. M.D.M., bears S. 51°56'45" E., 3800.82 ft. dist., hereinafter described. |
| | No local bearing objects or bearing trees available. |

| FEET |
|-------|
| 299. |
| 399. |
| 350. |
| 1230. |
| 1490. |
| 145. |
| 300. |
| 454. |

Book 335 Page 268

Mineral Survey No. 5049

1981

Thence S. 89°57'17" W.

- 299.94 Lode line: discovery point bears N. 0°13'37" W.,
1444.78 ft.
- 599.88 Cor. No. 4, identical with Cor. No. 4 of the There
No. 6 lode of this survey, hereinbefore described.
- Thence N. 0°13'45" W.
- 350.31 Intersect the E-W centerline of sec. 2, at a point
from which the point for the 1/4 sec cor. of secs. 2
and 3, T. 33 N., R. 51 E., bears N. 89°40'27" W.,
1759.56 ft. dist., hereinafter described. Leave
patented land.
1130. Enter active area of open pit mine, edge bears
N. 54°44' E. and S. 59°27' W.
- 1490.67 Cor. No. 1 and place of beginning.

THERE NO. 9A LODE

At Cor. No. 1 of the THERE No. 9A lode, on line 1-2
of the There No. 8 lode of this survey, and line 4-1,
M.S. No. 4997 There No. 7 lode.

Set an iron post, 24 ins. long, 2 ins. diam., 20 ins.
in the ground, with a 3/4 ins. diam. aluminum cap mkd.
T9A-1-TB-5049-1990; from which

The 1/4 sec. cor. of secs. 2 and 11, T. 33 N.,
R. 51 E., M.D.M. bears S. 7°50'57" E., 3856.31
ft. dist., hereinafter described.

No local bearing objects or bearing trees available.

Thence N. 89°57'17" E.

- 145.37 Cor. No. 2 of the There No. 8 lode of this survey,
identical with Cor. No. 4, M.S. No. 4997 There No. 7
lode, hereinbefore described.
- 300.00 Lode line; discovery point bears N. 0°02'43" W.,
50.00 ft. dist.
- 454.63 Intersect the N-S centerline of sec. 2, at a point
from which the point for the N. 1/4 sec. cor. of sec.

| FEET | |
|---------|---|
| 600.00 | <p>2. T. 33 N., R. 51 E., bears N. 1°04'48" W., 1468.07 ft. dist., hereinafter described. Enter patented land.</p> <p>Cor. No. 2.</p> <p>Set an iron post, 24 ins. long, 2 ins. diam., 19 ins. in the ground, with a 3/4 ins. diam. aluminum cap mkd. T9A-2-5049-1990.</p> <p>No bearing objects or bearing trees available.</p> <p>Thence N. 0°02'43" W.</p> |
| 70. | <p>Enter active area of open pit mine, edge bears N. 51°40' E. and S. 51°40' W.</p> |
| 1467.02 | <p>Intersect the N. boundary of sec. 2, T. 33 N., R. 51 E., M.D.M., at a point from which the point for the N 1/4 sec. cor. of Sec. 2, T. 33 N., R. 51 E., bears N. 89°45'36" W., 171.88 ft. dist., hereinafter described.</p> |
| 1495.88 | <p>Cor. No. 3.</p> <p>The point for this corner is located in an active area of an open pit mine. Monument not set.</p> <p>Thence S. 89°57'17" W.</p> |
| 300.00 | <p>Lode line; discovery point bears S. 0°02'43" E., 1445.88 ft. dist.</p> |
| 447.45 | <p>The point for Cor. No. 3, M.S. No. 4997 There No. 7 lode. This corner is located in an active area of an open pit mine and has been destroyed.</p> |
| 600.00 | <p>Cor. No. 4, on line 2-3, M.S. No. 4997 There No. 7 lode.</p> <p>The point for this corner is located in an active area of an open pit mine. Monument not set; from which</p> <p>The W 1/4 sec. cor. of sec. 35, T. 34 N., R. 51 E., M.D.M., bears N. 40°17'08" W., 3501.91 ft. dist., hereinafter described.</p> <p>Thence S. 0°02'43" E.</p> |

FEET
27.

1436.

1495.

| | |
|--|---|
| FEET 27.42 | Intersect the N. boundary of sec. 2, T. 33 N., R. 51 E., M.D.M., at a point from which the point for N 1/4 sec. cor. of sec. 2 bears S. 89°57'34" E., 428.12 ft. dist., hereinafter described. Leave patented land. |
| 1436.2 | Leave open pit mine, edge bears N. 54°44' E. and S. 54°44' W. |
| 1495.88 | Cor. No. 1 and place of beginning. |
| AREAS | |
| | Acres |
| | Total area, There No. 2 lode ----- 20.517 |
| | Area in conflict with |
| | E 1/2 Sec. 3, T. 33 N., R. 51 E. ----- 1.158 |
| | SW 1/4 Sec. 2, T. 33 N., R. 51 E. ----- 4.649 |
| | Total area There No. 4 lode ----- 20.504 |
| | Area in conflict with |
| | SW 1/4 Sec. 2, T. 33 N., R. 51 E. ----- 4.898 |
| | Total area There No. 6 lode ----- 20.341 |
| | Area in conflict with |
| | SW 1/4 Sec. 2, T. 33 N., R. 51 E. ----- 4.814 |
| | Total area There No. 8 lode ----- 20.530 |
| | Area in conflict with |
| | SW 1/4 Sec. 2, T. 33 N., R. 51 E. ----- 4.798 |
| | Total area THERE No. 9A lode ----- 20.604 |
| | Area in conflict with |
| | M.S. No. 4997 There No. 7 lode ----- 5.115 |
| | M.S. No. 4997 There No. 7 lode, exclusive of its conflict with the |
| | S 1/2 Sec. 35, T. 34 N., R. 51 E. ----- 5.019 |
| | S 1/2 Sec. 35, T. 34 N., R. 51 E. ----- 0.385 |
| | NE 1/4 Sec. 2, T. 33 N., R. 51 E. ----- 5.344 |
| LOCATION | |
| This survey is located in the NW¼, SW¼ and NE¼ of sec 2, the NE¼ and SE¼ of sec. 3, T. 33 N., R. 51 E., and the SW¼ and SE¼ of sec. 35, T. 34 N., R. 51 E., M.D.M. | |
| The survey of the 5 THERE lodes is identical with the respective locations. | |

| FEET | EXPENDITURES |
|-------|---|
| | The improvements and the value of the labor and improvements made upon or for the benefit of each of the lode locations embraced in said mining claim by the claimant or its grantors are as follows: |
| No. 1 | The discovery point of the There No. 2 lode, a post and Notice of Location is on the lode line S. 0°06'52" E., 45.98 ft. dist. from the center of line 1-2. No value. |
| No. 1 | The discovery point of the There No. 4 lode, a post and Notice of Location is on the lode line S. 0°07'54" E., 46.22 ft. dist. from the center of line 1-2. No value. |
| No. 1 | The discovery point of the There No. 6 lode, a post and Notice of Location is on the lode line S. 0°10'52" E., 46.10 ft. dist. from the center of line 1-2. No value. |
| No. 1 | The discovery point of the There No. 8 lode, a post and Notice of Location is on the lode line S. 0°13'37" E., 45.89 ft. dist. from the center of line 1-2. No value. |
| No. 1 | The discovery point of the THERE No. 9A lode, a post and Notice of Location is on the lode line N. 0°02'43" W., 50.00 ft. dist. from the center of line 1-2. No value. |
| | COMMON IMPROVEMENTS |
| CIM1 | A drilling program, 5 holes, with a total depth of 8473 ft. and a total value of \$176,230.10. |
| | Drill Hole No. GRC-584 bears S. 37°09' W., 906.7 ft. dist. from Cor. 1 of the There No. 2 lode; 6.25 ins. diam., 1515 ft. deep. Value \$35,860.25. |

Mineral Survey No. 5049

12

| FEET | |
|-------------|--|
| | <p>Drill Hole No. QRC-535 bears S. 80°46' E., 421.9 ft. dist. from Cor. No. 1 of the There No. 4 lode; 6.25 ins. diam., 1800 ft. deep. Value, \$39,528.00.</p> |
| | <p>Drill Hole No. QRC-512 bears S. 63°18' W., 457.7 ft. dist. from Cor. No. 1 of the There No. 6 lode; 6.75 ins. diam., 2065 ft. deep. Value \$41,589.00.</p> |
| | <p>Drill Hole No. QRC-455 bears S. 45°09' E., 383.8 ft. dist. from Cor. No. 1 of the There No. 8 lode; 6.25 ins. diam., 2075 ft. deep. Value \$46,625.25.</p> |
| | <p>Drill Hole No. QRC-636 bears N. 15°11' E., 1219.6 ft. dist. from Cor. No. 1 of the There No. 9A lode; 5.25 ins. diam., 1020 ft. deep. Value \$12,627.60.</p> |
| <p>CIM2</p> | <p>An active area of open pit mine, beginning at point "A" on the South side of the open pit mine, on line 2-3 of the There No. 2 lode, from which Cor. No. 3 bears S. 0°05'55" E., 200.66 ft. dist., thence N. 66°46' E., 657.2 ft. dist., to point "B", a point on line 4-1 of the There No. 2 lode, from which Cor. No. 4 bears S. 0°07'48" E., 470. ft. dist., thence N. 55°30' E., 725.9 ft. dist., to point "C" on line 2-3 of the There No. 4 lode, from which Cor. No. 3 bears S. 0°08'00" E., 880.66 ft. dist., thence N. 59°27' E., 688.3 ft. dist., to point "D" on line 4-1 of the There No. 6 lode, from which Cor. No. 4 bears S. 0°13'45" E., 1230. ft. dist., thence N. 54°44' E., 451.9 ft. dist., to point "E" on line 1-2 of the There No. 8 lode, at a point from which Cor. No. 1 bears S. 89°57'17" W., 370. ft. dist., thence S. 89°57'17" W., 2161.44 ft. dist. to Cor. No. 2 of the There No. 2 lode, thence S. 0°05'55" E., 1290.0 ft. dist. to point "A" and place of beginning. Estimated material removed; 3,163,330 cubic yards. Value \$4,744,995.00.</p> |
| <p>CIM3</p> | <p>An active area of open pit mine, beginning at point "F" on line 4-1 of the THERE No. 9A lode, from which Cor. No. 1 bears S. 0°02'43" E., 59.7 ft. dist., thence N. 54°44' E., 96.4 ft. dist. to point No. 1, thence S. 80°00' E., 480.0 ft. dist. to point No. 2, thence N. 51°40' E., 61.9 ft. dist. to point "G" on line 2-3 of the THERE No. 9A lode, at a point from which Cor. No. 2 of the THERE No. 9A lode bears</p> |

| FEET | |
|------|--|
| | <p>S. 0°02'43" E., 70.0 ft. dist., thence N. 0°02'43" W., 1425.88 ft. dist., to Cor. No. 3 of the THERE No. 9A lode, thence S. 89°57'17" W., 600.00 ft. dist. to Cor. No. 4 of the THERE No. 9A lode, thence S. 0°02'43" E., 1436.2 to point "F" and place of beginning. Estimated material removed; 1,381,670 cubic yards. Value \$2,372,503.00.</p> <p>Total value of expenditures this survey: \$7,293,730.10. Number of mining claims included in this survey: 5. Allocation of proportionate share of expenditures to this survey: \$7,293,730.10 divided by 5 = \$1,458,746.02 per lode.</p> <p>These improvements are in progress for the development of the five lodes of this survey, which are all the contiguous lode claims owned in common within the range of benefit of said improvements.</p> <p>These improvements afford the most practical and economical means of developing each of the lodes.</p> <p>Five hundred dollars or over has been expended in these improvements in such a manner as tends to the development of each lode of this survey subsequent to its location and to the time since which common ownership and contiguity have prevailed; therefore an undivided one-fifth interest in its value is hereby credited to each of the lodes.</p> <p>No portion of or interest in these improvements has been credited heretofore as patent expenditures to any lode claim.</p> <p style="text-align: center;">OTHER CORNER DESCRIPTIONS AND SUPPLEMENTAL DATA</p> <p>Sec. 2, T. 33 N., R. 51 E., M.D.M.: The 1/4 sec. cor. of secs. 2 and 11, was found monumented with a mkd. rock in mound of rock and 5/8 in. diam. rebar. The cor. of secs. 1, 2, 11, and 12, was found monumented with a mkd. rock in a mound of rock and 5/8 in. diam. rebar. The SW sec. cor., W 1/4 sec. cor., NW sec. cor., N 1/4 sec. cor., NE sec. cor., and the E 1/4 sec. cor. all of sec. 2 have been destroyed by mining activities. The positions of the above destroyed corners of sec. 2 were re-established from an un-recorded "Record of Survey" of secs. 1, 2, 3, 10, 11, and 12, T. 33 N., R. 51 E., secs. 33, 34, 35, and 36, T. 34 N., R. 51 E., secs. 5, 6, and 7, T. 33 N., R. 52 E., and secs. 31 and 32, T. 34 N., R. 52 E., for Carlin Gold Mining Company by Chilton Engineering Chartered, dated August 1982. Destroyed</p> |

FEET

corners were not monumented. The line from the SE cor. of sec. 2 to the S 1/4 sec. cor. of sec. 2 was found to be N. 89°42'38" W., 2617.48 ft. dist., instead of N. 89°56' W., 2653.20 ft. dist. as approved. The line from the S 1/4 sec. cor. of sec. 2 to the SW cor. of sec. 2 was found to be N. 89°15'10" W., 2693.55 ft. dist., instead of N. 89°56' W., 2653.20 ft. dist. as approved. The line from the SW cor. of sec. 2 to the W 1/4 sec. cor. of sec. 2 was found to be N. 0°55'35" W., 2654.69 ft. dist., instead of N. 0°17' W., 2640.00 ft. dist. as approved. The line from the W 1/4 sec. cor. of sec. 2 to the NW cor. of sec. 2 was found to be N. 0°16'30" W., 2600.77 ft. dist., as approved in M.S. No. 4997. The line from the NW cor. of sec. 2 to the N 1/4 sec. cor. of sec. 2 was found to be S. 89°57'34" E., 2649.01 ft. dist., instead of S. 89°47' E., 2647.92 ft. dist. as approved. The line from the N 1/4 sec. cor. of sec. 2 to the NE cor. of sec. 2 was found to be S. 89°46'36" E., 2624.10 ft. dist., instead of S. 89°47' E., 2625.48 ft. dist., as approved. The line from the NE cor. of sec. 2 to the E 1/4 sec. cor. of sec. 2 was found to be S. 1°17'37" E., 2619.56 ft. dist., instead of S. 0°20' E., 2618.88 ft. dist. as approved. The line from the E 1/4 sec. cor. of sec. 2 to the SE cor. of sec. 2 was found to be S. 0°43'37" E., 2672.65 ft. dist., instead of S. 0°20' E., 2640.00 ft. dist. as approved.

The W 1/4 sec. cor. of sec. 35, T. 33 N., R. 51 E., M.D.M., was found monumented with an iron post, 2 ins. diam., with a properly mkd. U.S.G.L.O. brass cap, 9 ins. above the ground. Cor. post was straightened vertical before making measurement.

M.S. No. 4997: All the corners set in this survey have been destroyed by mining activity. The position of Cor. No. 1 of the There No. 1 lode was re-established using record bearing and distance from the cor. of secs. 2 and 3, T. 33 N., R. 51 E., M.D.M., hereinbefore described. All the other corners of this survey are at record position.

SURVEY OF THE SUBDIVISION OF SECTION 2,
T. 33 N., R. 51 E., MOUNT DIABLO MERIDIAN, NEVADA

| FEET | |
|------------------|---|
| | From the 1/4 sec. cor. of secs. 2 and 11, hereinbefore described. |
| | N. 1°04'48" W., on the N-S centerline of sec. 2. |
| 2674.67 | The point for the center 1/4 sec. cor. of sec. 2, at the intersection with the E-W centerline; not monumented. |
| 3821.21 | Intersect line 1-2 of the THEREC No. 9A lode of this survey. |
| 5289.28 | The point for the N. 1/4 sec. cor. of sec. 2, on the N. bdy. of the Tp., hereinbefore described. |
| | From the point for the 1/4 sec. cor. of secs. 1 and 2, hereinbefore described. |
| | N. 89°40'27" W., on the E-W centerline of sec. 2. |
| 2633.99 | The center 1/4 sec. cor. of sec. 2. |
| 2960.37 | Intersect line 2-3 of the There No. 8 lode of this survey. |
| 3560.30 | Intersect line 4-1 of the There No. 8 lode, identical with line 4-1 of the There No. 6 lode, both of this survey. |
| 4155.39 | Intersect line 2-3 of the There No. 6 lode, identical with line 2-3 of the There No. 4 lode, both of this survey. |
| 4754.61 | Intersect line 4-1 of the There No. 4 lode, identical with line 4-1 of the There No. 2 lode, both of this survey. |
| 5319.86 | The point for the 1/4 sec. cor. of secs. 2 and 3, hereinbefore described. |
| FIELD ASSISTANTS | |
| Name | Capacity |
| Ron Holverson | Instrument Man |
| John Carson | Chain/Rodman |
| Bill Riechel | Chain/Rodman |

I, William
the Bureau
carefully
There No.
in secs. 2
North, Ran
Nevada.

This miner
my directi
Instructio
specific m

I FURTHER
benefit of
grantors a
itemized v
labor and
of expendi

APRIL 16

The forego:
North, Rang
Diablo Mer
Surveyor, t
found corre

May

I HEREBY CE
Mineral Sur

UNITED STATES DEPARTMENT OF THE INTERIOR
BUREAU OF LAND MANAGEMENT

CERTIFICATE OF MINERAL SURVEYOR

I, William F. Mueller, HEREBY CERTIFY that in pursuance of an order received from the Bureau of Land Management, at Reno, Nevada, dated June 22, 1990, I have carefully executed the survey of the claim of Newmont Gold Company known as the There No. 2, There No. 4, There No. 6, There No. 8 and THERE No. 9A lodes situated in secs. 2 and 3, Township 33 North, Range 51 East and secs. 34 and 35, Township 34 North, Range 51 East, Mount Diablo Meridian, County of Eureka, in the state of Nevada.

This mineral survey, designated as number 5049, has been executed by me and under my direction and has been made in strict conformity with said order, the Manual of Instructions for the Survey of the Public Lands of the United States, and in specific manner described in the foregoing field notes.

I FURTHER CERTIFY that the labor expended and improvements made upon and for the benefit of the lode location(s) embraced in the said mining claim by claimant(s) or grantors are fully stated in my report. The character, extent, location, and itemized value are specified in full detail. No portion of, or interest in, said labor and improvements so credited to this claim has been included in the estimate of expenditures upon any other lode.

April 12, 1991
Date

William F. Mueller
Mineral Surveyor

CERTIFICATE OF APPROVAL
Bureau of Land Management
Reno, Nevada

The foregoing field notes of Mineral Survey No. 5049, in secs. 2 and 3, Township 33 North, Range 51 East and secs. 33 and 34, Township 34 North, Range 51 East, Mount Diablo Meridian, Eureka County, Nevada, executed by William F. Mueller, Mineral Surveyor, under order dated June 22, 1990, having been critically examined and found correct, are hereby approved.

May 3, 1991
Date

John Starnik
Chief, Branch of Cadastral Survey

CERTIFICATE OF TRANSCRIPT

I HEREBY CERTIFY that the foregoing transcript of field notes of the above-described Mineral Survey No. 5049 is a true copy of the field notes.

Date

Chief, Branch of Cadastral Survey

RECEIVED
 Bureau of Land Management
 9:00 AM MAY 29 1992
 NEVADA STATE OFFICE
 RENO, NEVADA

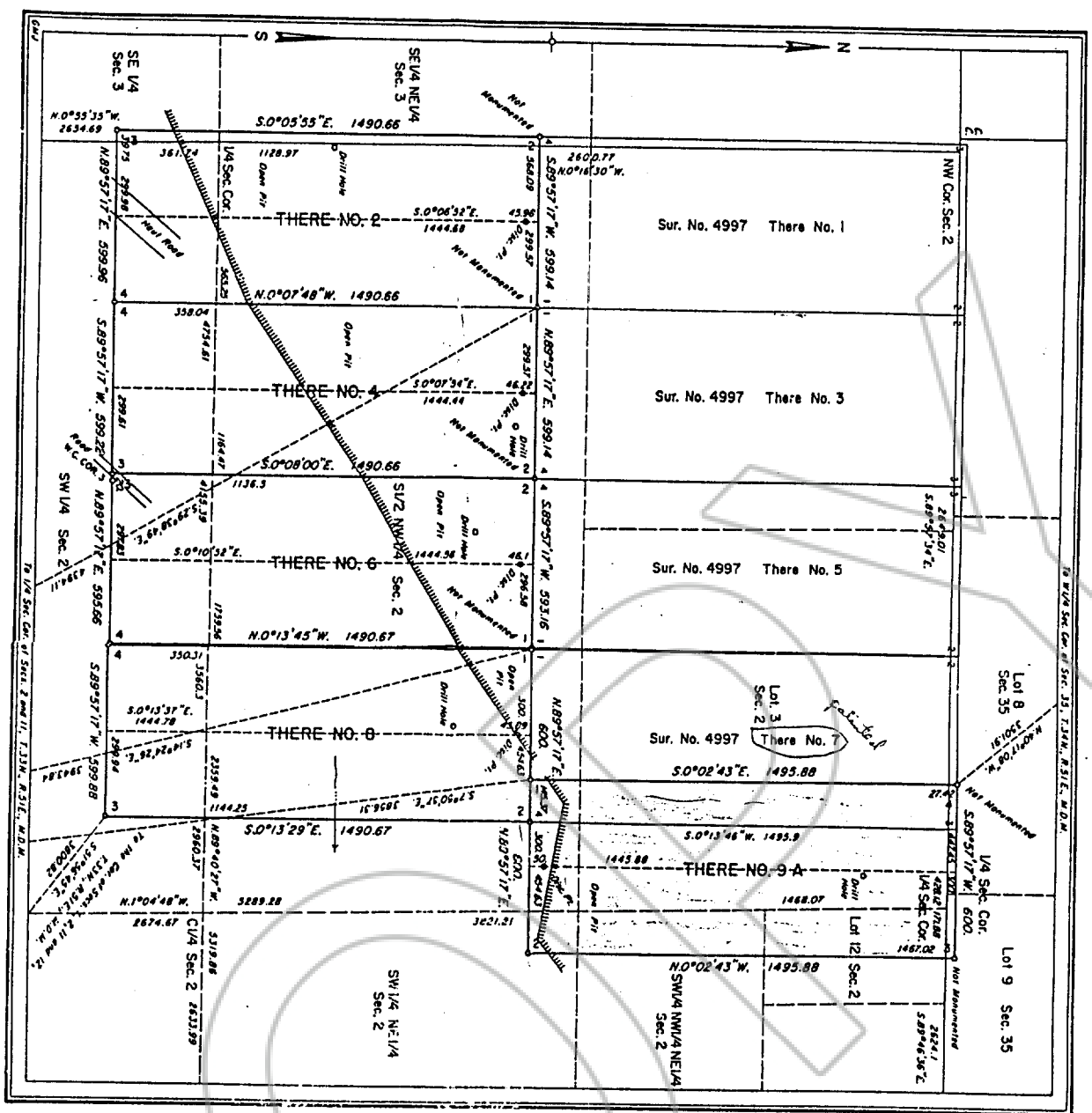

**MINERAL SURVEY
 No. 5049
 NEVADA**

CLAIM OF
NEWMONT GOLD COMPANY

KNOWN AS THE
 There No. 2, There No. 4, There No. 6,
 There No. 8 and THERE No. 9A
 Lodes

SITUATE IN
 Secs. 2 and 3, T.33N., R.51E., and
 Sec. 35, T.34N., R.51E., M.D.M.
 EUREKA COUNTY
 Moggie Creek Mining District
 Lot 40°46'30"N., Long. 116°12'43"W.,
 of Cor. No. 4, There No. 8 Lode.

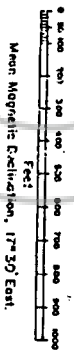

Surveyed, July 12 to July 27, 1990,
 By William F. Mueller, Mineral Surveyor.

UNITED STATES DEPARTMENT OF THE INTERIOR
 BUREAU OF LAND MANAGEMENT

State: Nevada, May 3, 1991
 I hereby certify that this plan of Mineral Survey
 No. 5049, Nevada, is strictly conformable to the field
 notes of said survey which have been examined and
 approved.

John S. Daniel
 Chief, Branch of Cadastral Survey

5049

DATE 4-3-92
William F. Mueller
 CERTIFYING OFFICER

BOOK 335 PAGE 259
OFFICIAL RECORDS
RECORDED AT THE REQUEST OF
Newmont Mining Corp
00 JUL -7 PM 2: 24

EUREKA COUNTY NEVADA
M.N. REBALEATI, RECORDER
FILE NO. **174900** FEES \$27.00

COPY

BOOK 335 PAGE 279