

174424 174901

The United States of America

To all to whom these presents shall come, Greeting:

WHEREAS

Newmont Gold Company

is entitled to a land patent pursuant to the general mining laws, R.S. 2325, as amended (30 U.S.C. 29) for the lands embraced within the LORRI-1 and LORRI-2 lode mining claims designated and described as:

A portion of Mineral Survey No. 5050, within Section 35, Township 34 North, Range 51 East, Mount Diablo Meridian, in the Maggie Creek Mining District, Eureka County, Nevada, the said claims being more particularly described in the official field notes and depicted on the official plat, which are expressly made a part of this patent and copies of which are attached hereto; but excluding and excepting from this patent that portion of said mineral survey within Railroad Grant 1026541; containing 35.645 acres.

NOW KNOW YE, that there is, therefore, granted by the UNITED STATES unto Newmont Gold Company the lands above described; TO HAVE AND TO HOLD the said lands with all the rights, privileges, immunities, and appurtenances, of whatsoever nature, thereunto belonging, unto Newmont Gold Company, its successors and assigns, forever; and

EXCEPTING AND RESERVING TO THE UNITED STATES, a right-of-way thereon for ditches or canals constructed by the authority of the United States. Act of August 30, 1890 (43 U.S.C. 945).

[SEAL]

IN TESTIMONY WHEREOF, the undersigned authorized officer of the Bureau of Land Management, in accordance with the provisions of the Act of June 17, 1948 (62 Stat. 476), has, in the name of the United States, caused these letters to be made Patent, and the Seal of the Bureau to be hereunto affixed.

THE CITY OF WASHINGTON,
GIVEN under my hand, in DISTRICT OF COLUMBIA
the *Twenty-ninth* day of *February*
in the year of our Lord two thousand and of the Independence of the
United States the two hundred and *twenty-fourth*

By 
BRUCE BABBITT, SECRETARY OF THE INTERIOR

Patent Number 27 - 2000 - 0054

BOOK 335 PAGE 280

BOOK 334 PAGE 147

COPY

BOOK 334 PAGE 147
OFFICIAL RECORDS
RECORDED AT THE REQUEST OF
Newmont Gold Co.
00 MAY 10 PM 2:44

EUREKA COUNTY NEVADA
M.N. REBALEATI, RECORDER
FILE NO. FEE \$8⁰⁰

BOOK 335 PAGE 281

174424

BOOK 334 PAGE 48

392

M-168

Form 3860-10
(February 1987)UNITED STATES
DEPARTMENT OF THE INTERIOR
BUREAU OF LAND MANAGEMENT

FIELD NOTES

Mineral Survey Number

5050

State

Nevada

Land District

Of the Survey of the Mining Claim of (name and address of claimant)

Newmont Gold Company
c/o John C. Miller, Esq.
Blohm Bldg., Suite 201
Elko, NV 89801

Known as the (name of group, if any)

KL, LORRI, PICK

NAME OF CLAIM(S)

NAME OF LOCATION	DATE			BLM MINING CLAIM SERIAL NUMBER
	LOCATED AND AMENDED	RECORDED WITH COUNTY	RECORDED WITH BLM	
KL-1	9/5/76	9/16/76	2/20/79	NMC 50978
KL-2	9/5/76	9/16/76	2/20/79	NMC 50979
KL-3	9/5/76	9/16/76	2/20/79	NMC 50980
KL-4	9/5/76	9/16/76	2/20/79	NMC 50981
LORRI-1	9/2/77	9/29/77	11/11/77	NMC 1805
LORRI-2	11/7/77	11/10/77	11/11/77	NMC 1806
LORRI-3	9/2/77	9/29/77	11/11/77	NMC 1807
LORRIE No. 4	11/7/77	11/10/77	11/11/77	NMC 1807
PICK	1/25/89	3/28/89	4/3/89	NMC 546471
KL-2A	3/9/78	5/18/78	6/1/78	NMC 21639
KL-3A	3/19/90	4/25/90	5/2/90	NMC 593920
KL-4A	3/19/90	4/25/90	5/2/90	NMC 593921
LORRI-1A	4/16/90	4/25/90	5/2/90	NMC 593922
LORRI-2A	3/19/90	4/25/90	5/2/90	NMC 593923
LORRI-3A	3/19/90	4/25/90	5/2/90	NMC 593924
	3/19/90	4/25/90	5/2/90	NMC 593925

LOCATION OF CLAIM(S)

Mining district Maggie Creek			County Eureka	
Section 26, 34 & 35	Township 34 N.	Range 51 E.	Meridian Mt. Diablo	Survey under order dated June 27, 1990
Survey commenced July 13, 1990		Survey completed July 27, 1990		Name of Mineral Surveyor William F. Mueller

BOOK 335 PAGE 282

FEET

This survey was made with a Hewlett-Packard Electronic Total Station, Model No. 3820A, Serial No. 1650A00201, which utilizes electronic horizontal and vertical circles that display measured horizontal and zenith angles directly in degrees, minutes, and seconds. All lines of this survey were measured with this instrument which uses a laser beam to measure the slope dist. from the instrument toward a reflector located at the point to be measured. The slope dist. is reduced to hor. dist. within the instrument by an electronic computing device and displays the hor. dist. directly to the nearest thousandth of a ft. The instrument was tested and calibrated on a base line of known length before and after this survey was completed and found to be in good adjustment during the time that this survey was executed.

Bearings referred to in this record were determined by the average of two hor. angle measurements, one with the telescope in the dir. position, and one with the telescope in the rev. position. These angles were referred to the meridian by the following observations:

July 26, 1990 at Cor. No. 2 of the LORRI-1 lode, at latitude 40°47'27" N., and longitude 116°12'35" W., elevation approximately 5400 ft. above sea level, barometric pressure of 22.7 ins. of mercury, and temperature 56° F., make a series of eight observations on the sun for azimuth at approximately equal time intervals, four each with the telescope in the dir. position and rev. position, observing the horizontal angle right from Cor. No. 1 of the LORRIE No. 4 lode and the zenith angle to the center of the sun.

Mean time of observation
(120th meridian (P.S.T.)) = 7:05:27.0 A.M.
Declination of the sun at
mean time of observation = N. 19°24'07.1"
Mean observed zenith angle
to the sun's center = 63°37'17.6"
Mean horizontal angle right
from Cor. No. 1 of the
LORRIE No. 4 lode to the
sun's center = 356°19'23.0"
True bearing to Cor. No. 1
of the LORRIE No. 4 lode = S. 89°53'16" E.

Mineral Survey No. 5050

2

FEET

All lines and connections of this survey were run by direct methods except as noted.

The magnetic declination observed at each cor. gave a uniform value of 17°30' E.

MINERAL SURVEY NO. 5050

KL-4 LODGE

At Cor. No. 1 of the KL-4 lode, identical with Cor. No. 1 of the KL-3 lode, and Cor. No. 1 of the KL-3A lode, on line 4-1 of the KL-4A lode, all of this survey.

The point for this corner falls in an active area of an open pit mine. Monument not set, from which

The W 1/4 sec. cor. of sec. 35, T. 34 N., R. 51, E., M.D.M., bears S. 89°24'15" W., 584.37 ft. dist., hereinafter described.

The cor. of secs. 26 and 35, T. 34 N., R. 51 E., M.D.M., bears N. 12°32'15" W., 2701.59 ft. dist., hereinafter described.

Cor. No. 3, M.S. No. 4998 KL-5 lode, identical with Cor. No. 3, M.S. No. 4998 KL-6 lode, bears S. 88°00'15" W., 585.02 ft. dist., hereinafter described.

Cor. No. 2, M.S. No. 3647 A, GOOD HOPE No. 7 lode, bears N. 68°53'03" W., 1673.62 ft. dist., hereinafter described.

No local bearings objects or bearing trees available.

Thence N. 89°53'16" W.

52.95 Intersect line 4-1, M.S. No. 3647A GOOD HOPE No. 7 lode, at a point from which the point for Cor. No. 4 bears N. 47°22'44" E., 218.94 ft. dist., hereinafter described.

66.00 Intersect line 2-3 of the KL-4A lode of this survey, at a point from which the point for Cor. No. 2, bears

Mineral Survey No. 5050

3

FEET	
	S. 0°05'38" W., 10.00 ft. dist., hereinafter described.
294.70	Lode line; discovery point bears N. 0°06'06" E., 1269.35 ft. dist.
584.36	Intersect the line between secs. 34 and 35, T. 34 N., R. 51 E., M.D.M., at a point from which the W 1/4 sec. cor. of sec. 35 bears S. 0°10'47" E., 7.22 ft. dist., hereinafter described.
589.40	Cor. No. 2. Set an iron post, 24 ins. long, 2 ins. diam., 18 ins. in the ground, with a 3/4 ins. diam. aluminum cap mkd. KL4-2-5050-1990; from which Cor. No. 3, M.S. No. 4998 KL-5 lode, identical with Cor. No. 3, M.S. No. 4998 KL-6 lode, bears S. 12°23'59" E., 22.04 ft. dist., hereinafter described. No local bearing objects or bearing trees available. Thence N. 0°06'33" E.
56.57	The point for the E 1/4 cor. of sec. 34 bears EAST, 4.75 ft. dist., hereinafter described.
635.47	Intersect line 3-4, M.S. No. 3647A GOOD HOPE No. 7 lode, at a point from which the point for Cor. No. 4 bears S. 54°57'44" E., 850.47 ft. dist., hereinafter described.
750.0	Leave active area of open pit mine, edge bears N. 74°28' E. and S. 74°28' W.
1319.35	Cor. No. 3. Set an iron post, 24 ins. long, 2 ins. diam., 20 ins. in the ground, with a 3/4 ins. diam. aluminum cap mkd. KL4-3-5050-1990. No local bearing objects or bearing trees available Thence S. 89°53'16" E.
1.41	Intersect the line between secs. 34 and 35, T. 34 N., R. 51 E., M.D.M., at a point from which the point for the N 1/16 sec. cor. of sec. 35 on the W. bdy. of

Mineral Survey No. 5050

FEET	
	sec. 35 bears S. 0°02'33" E., 4.95 ft. dist. Enter patented land.
294.52	Lode line; discovery point bears S. 0°06'06" W., 50.00 ft. dist.
589.05	Cor. No. 4, identical with Cor. No. 4 of the KL-3 lode of this survey. Set an iron post, 24 ins. long, 2 ins. diam., 20 ins. in the ground, with a 3/4 ins. diam. aluminum cap mkd. KL4-4-KL3-4-5050-1990. No local bearing objects or bearing trees available. Thence S. 0°05'38" W.
4.51	Intersect the E-W centerline of the NW 1/4 of sec. 35, at a point from which the point for the N 1/16 sec. cor. of sec. 35 on the W. bdy. of sec. 35 bears N. 89°55'53" W., 587.63 ft. dist. Leave patented land.
404.4	Enter active area of open pit mine, edge bears N. 74°28' E. and S. 74°28' W.
1095.42	Intersect line 3-4, M.S. No. 3647A (GOOD HOPE No. 7 lode, at a point from which the point for Cor. No. 4 bears S. 54°57'44" E., 131.64 ft. dist., hereinafter described.
1229.35	Cor. No. 4 of the KL-4A lode of this survey, hereinafter described.
1270.44	Intersect line 4-1, M.S. No. 3647A GOOD HOPE No. 7 lode, at a point from which the point for Cor. No. 4 bears N. 47°22'44" E., 146.87 ft. dist., hereinafter described.
1319.35	Cor. No. 1 and place of beginning.
KL-3 LODE	
Beginning at Cor. No. 1 of the KL-3 lode, identical with Cor. No. 1 of the KL-4 lode, and Cor. No. 1 of the KL-3A lode, on line 4-1 of the KL-4A lode, all of this survey, hereinbefore described.	

Mineral Survey No. 5050

FEET	
	Thence S. 89°53'16" E.
294.83	Lode line; discovery point bears N. 0°05'46" E., 1269.35 ft. dist.
450.	Center of haul road, 60 ft. wide, bears N. 53° E. and S. 53° W.
589.65	Cor. No. 2, identical with Cor. No. 2 of the KL-2 lode, Cor. No. 2 of the KL-2A lode and Cor. No. 2 of the KL-3A lode all of this survey. Set an iron post, 24 ins. long, 2 ins. diam., 12 ins. in the ground, surrounded with a mound of stone and earth, with a 3/4 ins. diam. aluminum cap mkd. KL3-2-KL2-2-KL3A-2-KL2A-2-5050-1990. No local bearing objects or bearing trees available.
	Thence N. 0°05'54" E.
110.	Center of haul road, 60 ft. wide, bears N. 55° E. and S. 55° W.
1080.0	Leave active area of open pit mine, edge bears S. 74°28' W. and S. 23°21' E.
1315.29	Intersect the E-W centerline of the NW 1/4 of sec. 35, at a point from which the point for the NW 1/16 sec. cor. of sec. 35 bears S. 89°55'53" E., 143.23 ft. dist. Enter patented land.
1319.35	Cor. No. 3, identical with Cor. No. 3 of the KL-2 lode and Cor. No. 3 of the KL-1 lode, both of this survey. Set an iron post, 24 ins. long, 2 ins. diam., 12 ins. in the ground, surrounded by a mound of earth and stone, with a 3/4 ins. diam. aluminum cap mkd. KL3-3-KL2-3-KL1-3-5050-1990. No local bearing objects or bearing trees available.
	Thence N. 89°53'16" W.
294.88	Lode line; discovery point bears S. 0°05'46" W., 50.00 ft. dist.
589.75	Cor. No. 4, identical with Cor. No. 4 of the KL-4 lode of this survey, hereinbefore described.

397-A

Mineral Survey No. 5050

FEET	
	Thence S. 0°05'38" W.
4.51	Intersect the E-W centerline of the NW 1/4 of sec. 35, at a point from which the point for the N 1/16 sec. cor. on the W. bdy. of sec. 35 bears N. 89°55'53" W., 587.63 ft. dist. Leave patented land.
404.4	Enter active area of open pit mine, edge bears N. 74°28' E. and S. 74°28' W.
1095.42	Intersect line 3-4, M.S. No. 3647A GOOD HOPE No. 7 lode, at a point from which the point for Cor. No. 4 bears S. 54°57'44" E., 131.64 ft. dist., hereinafter described.
1229.35	Cor. No. 4 of the KL-4A lode of this survey, hereinafter described.
1270.44	Intersect line 4-1, M.S. No. 3647A GOOD HOPE No. 7 lode, at a point from which the point for Cor. No. 4 bears N. 47°22'44" E., 146.87 ft. dist., hereinafter described.
1319.35	Cor. No. 1 and place of beginning.
KL-3A LODE	
	Beginning at Cor. No. 1 of the KL-3A lode, identical with Cor. No. 1 of the KL-3 lode and Cor. No. 1 of the KL-4 lode, on line 4-1 of the KL-4A lode all of this survey, hereinbefore described.
	Thence S. 89°53'16" E.
294.03	Lode line; discovery point bears S. 0°05'46" W., 4.00 ft. dist.
450.	Center of haul road, 60 ft. wide, bears N. 53° E. and W. 53° W.
589.65	Cor. No. 2, identical with Cor. No. 2 of the KL-3 lode, Cor. No. 2 of the KL-2 lode and Cor. No. 2 of the KL-2A lode all of this survey, hereinbefore described.
	Thence S. 0°05'54" W.
6.13	Intersect the E-W centerline of sec. 35, at a point from which the W 1/4 sec. cor. of sec. 35 bears

5

6" E.,

53° E. and

he KL-2

. No. 2 of

m., 12 ins.

stone and

kd. KL3-2-

available.

55° E. and

sars

of sec.

• NW 1/16

, 143.23

he KL-2

of this

m., 12 ins.

rth and

kd. KL3-3-

available.

6" W.,

he KL-4

d.

Mineral Survey No. 5050

7

FEET	N. 89°56'27" W., 1173.98 ft. dist., hereinafter described. Enter patented land.
10.00	Cor. No. 3, identical with Cor. No. 3 of the KL-2A lode of this survey. Set an iron post, 24 ins. long, 2 ins. diam., 20 ins. in the ground with a 3/4 ins. diam. aluminum cap mkd. KL3A-3-KL2A-3-5050-1990. No local bearing objects or bearing trees available. Thence N. 89°53'16" W.
154.	Center of haul road, 60 ft. wide, bears N. 53° E. and S. 53° W.
294.83	Lode line, discovery point bears N. 0°05'46" E., 6.00 ft. dist.
589.65	Cor. No. 4, identical with Cor. No. 1 of the KL-4A lode of this survey. The point for this corner falls in an active area of an open pit mine. Monument not set. Thence N. 0°05'38" E.
3.32	Intersect the E-W centerline of sec. 35, at a point from which the W 1/4 sec. cor. of sec. 35 bears N. 89°56'27" W., 584.33 ft. dist., hereinafter described. Leave patented land.
10.00	Cor. No. 1 and place of beginning.
KL-4A LODE	
Beginning at Cor. No. 1 of the KL 4A lode, identical with Cor. No. 4 of the KL-3A lode of this survey, situated in patented land, hereinbefore described, from which The W 1/4 sec. cor. of sec. 35, 1.34 N., R. 51 E., M.D.M. bears N. 89°36'55" W., 584.33 ft. dist., hereinafter described.	

FEET	
	The cor. of secs. 26 and 35, T. 34 N., R. 51 E., M.D.M. bears N. 12°29'28" W., 2711.35 ft. dist., hereinafter described.
	Cor. No. 2, M.S. No. 3647A GOOD HOPE No. 7 lode, bears N. 68°33'55" W., 1677.23 ft. dist., hereinafter described.
	The point for Cor. No. 2, M.S. No. 4998 KL-5 lode, bears N. 86°03'35" W., 13.21 ft. dist., hereinafter described.
	No local bearing objects or bearing trees available.
	Thence N. 89°53'16" W.
13.20	Intersect line 1-2, M.S. No. 4998 KL-5 lode, at a point from which the point for Cor. No. 2 bears N. 0°58'05" E., 0.88 ft. dist., hereinafter described.
33.00	Lode line, discovery point bears N. 0°05'38" E., 6.00 ft. dist.
53.82	Intersect line 2-3, M.S. No. 4998 KL-5 lode, at a point from which the point for Cor. No. 2 bears N. 88°52'08" E., 40.65 ft. dist.
63.78	Intersect line 4-1, M.S. 3647A GOOD HOPE No. 7 lode, at a point from which the point for Cor. No. 4 bears N. 47°22'44" E., 233.67 ft. dist., hereinafter described.
66.00	Cor. No. 2.
	The point for this cor. falls in an active area of an open pit mine. Monument not set.
	Thence N. 0°05'38" E.
3.26	Intersect the E-W centerline of sec. 35, at a point from which the W 1/4 sec. cor. of sec. 35 bears N. 89°56'27" W., 518.33 ft. dist., hereinbefore described.
10.00	Intersect line 1-2 of the KL-4 lode of this survey, at a point from which Cor. No. 1 bears S. 89°53'16" E., 66.00 ft. dist., hereinbefore described.
100.00	Cor. No. 3.

FEET	<p>The point for this corner falls in an active area of an open pit mine. Monument not set.</p> <p>Thence S. 89°53'16" E.</p>
33.00	Lode line; discovery point bears S. 0°05'38" W., 94.00 ft. dist.
66.00	<p>Cor. No. 4, on line 4-1 of the KL-4 lode of this survey.</p> <p>The point for this corner falls in an active area of an open pit mine. Monument not set.</p> <p>Thence S. 0°05'38" W.</p>
41.09	Intersect line 4-1, M.S. No. 3647A GOOD HOPE No. 7 lode, at a point from which the point for Cor. No. 4 bears N. 47°22'44" E., 146.87 ft. dist., hereinafter described.
90.00	Cor. No. 1 of the KL-4 lode, identical with Cor. No. 1 of the KL-3 lode and Cor. No. 1 of the KL-3A lode, all of this survey, hereinbefore described.
96.68	Intersect the E-W centerline of sec. 35, at a point from which the W 1/4 sec. cor. of sec. 35, bears N. 89°56'27" W., 584.33 ft. dist., hereinafter described. Enter patented land.
100.00	Cor. No. 1 and place of beginning.
<p>KL-2 LODE</p> <p>At Cor. No. 1 of the KL-2 lode, identical with Cor. No. 1 of the LORRI-1 lode, Cor. No. 1 of the LORRI-1A lode and Cor. No. 1 of the KL-2A lode, all of this survey.</p> <p>Set an iron post, 24 ins. long, 2 ins. diam., 20 ins. in ground, with a 3/4 ins. diam. aluminum cap mkd. KL2-1-L1-1-L1A-1-KL2A-1-5050-1990, from which</p> <p>The W 1/4 sec. cor. of sec. 35, T. 34 N., R. 51 E., M.D.M., bears S. 89°52'39" W., 1763.79 ft. dist., hereinafter described.</p>	

BOOK 335 PAGE 291

FEET	
	The cor. of secs. 26 and 35, T. 34 N., R. 51 E., M.D.M., bears N. 33°47'02" W., 3175.73 ft. dist., hereinafter described.
	No local bearing objects or bearing trees available.
	Thence N. 89°53'16" W.
294.90	Lode line; discovery point bears N. 0°05'42" E., 1269.35 ft. dist.
443.62	Intersect the N-S centerline of the NW 1/4 of sec. 35, at a point from which the point for the NW 1/16 sec. cor. of sec. 35 bears N. 0°01'48" W., 1315.40 ft. dist.
589.80	Cor. No. 2, identical with Cor. No. 2 of the KL-3 lode, Cor. No. 2 of the KL-3A lode, and Cor. No. 2 of the KL-2A lode, all of this survey, hereinbefore described.
	Thence N. 0°05'54" E.
110.	Center of haul road, 60 ft. wide, bears N. 55° E. and S. 55° W.
1080.0	Leave active area of open pit mine, edge bears S. 74°28' W. and S. 23°21' E.
1315.29	Intersect the E-W centerline of the NW 1/4 of sec. 35, at a point from which the point for the NW 1/16 sec. cor. of sec. 35 bears S. 89°55'53" E., 143.23 ft. dist. Enter patented land.
1319.35	Cor. No. 3, identical with Cor. No. 3 of the KL-3 lode, and Cor. No. 3 of the KL-1 lode, both of this survey, hereinbefore described.
	Thence S. 89°53'16" E.
143.22	Intersect the N-S centerline of the NW 1/4 of sec. 35, at a point from which the point for the NW 1/16 sec. cor., bears S. 0°01'48" E., 3.95 ft. dist. Leave patented land.
294.83	Lode line; discovery point bears S. 0°05'42" W., 50.00 ft. dist.

BOOK 335 PAGE 292

Mineral Survey No. 5050

11

FEET	
589.65	Cor. No. 4, identical with Cor. No. 4 of the KL-1 lode, Cor. No. 4 of the PICK lode and Cor. No. 4 of the LORRI-1 lode, all of this survey. Set an iron post, 24 ins. long, 2 ins. diam., 12 ins. in the ground, surrounded by a mound of stone and earth, 1 ft. high x 3 ft. diam., with a 3/4 ins. diam. aluminum cap mkd. KL2-4-KL1-4-P-4-L1-4-5050-1990. No local bearing objects or bearing trees available. Thence S. 0°05'31" W.
3.61	Intersect the E-W centerline of the NW 1/4 of sec. 35, at a point from which the NW 1/16 sec. cor., bears N. 89°55'53" W., 446.42 ft. dist.
1000.0	Enter active area of open pit mine, edge bears N. 74°36' W. and S. 47°31' E.
1140.	Center of haul road, 80 ft. wide, bears N. 53° W. and S. 53° E.
1319.35	Cor. No. 1 and place of beginning.
<hr/>	
LORRI-1 LODE	
	Beginning at Cor. No. 1 of the LORRI-1 lode, identical with Cor. No. 1 of the KL-2 lode, Cor. No. 1 of the LORRI-1A lode, and Cor. No. 1 of the KL-2A lode all of this survey, hereinbefore described. Thence S. 89°53'16" E.
220.	Center of haul road, 90 ft. wide, bears N. 48° W. and S. 48° E.
294.78	Lode line, discovery point bears N. 0°05'23" E., 1269.35 ft. dist.
350.0	Leave active area of open pit mine, edge bears N. 47°31' W. and S. 47°31' E.
425.	Center of haul road, 50 ft. wide, bears N. 45° W. and S. 45° E.

Mineral Survey No. 5050

12

FEET	
589.55	Cor. No. 2, identical with Cor. No. 2 of LORRI-2 lode, Cor. No. 2 of the LORRI-2A lode and Cor. No. 2 of the LORRI-1A lode all of this survey. Set an iron post, 24 ins. long, 2 ins. diam., 6 ins. in the ground, surrounded by a mound of stone and earth, 1½ ft. high, 3 ft. diam., with a ¾ ins. diam. aluminum cap mkd. L1-2-L2-2-L2A-2-L1A-2-5050-1990. No local bearing objects or bearing trees available. Thence N. 0°05'15" E.
800.	Center of haul road, 60 ft. wide, bears N. 54° E. and S. 54° W.
1316.19	Intersect the E-W centerline of the NW ¼ of sec. 35, at a point from which the point for the C-E-NW 1/64 sec. cor. of sec. 35, bears N. 89°55'53" W., 375.60 ft. dist. Enter patented land.
1319.35	Cor. No. 3, identical with Cor. No. 3 of the LORRI-2 lode of this survey. Set an iron post, 24 ins. long, 2 ins. diam., 20 ins. in the ground, with a ¾ ins. diam. aluminum cap mkd. L1-3-L2-3-5050-1990. No local bearing object or bearing trees available. Thence N. 89°53'16" W.
290.10	Cor. No. 3 of the PICK lode of this survey, hereinafter described.
294.72	Lode line; discovery point bears S. 0°05'23" W., 30.00 ft. dist.
375.61	Intersect the N-S centerline of the NE ¼ of the NW ¼ of sec. 35, at a point from which the point for the C-E-NW 1/64 sec. cor. of sec. 35 bears S. 0°01'20" E., 3.45 ft. dist. Leave patented land.
589.45	Cor. No. 4, identical with Cor. No. 4 of the KL-2 lode, Cor. No. 4 of the KL-1 lode, and Cor. No. 4 of the PICK lode, all of this survey, hereinbefore described. Thence S. 0°05'31" W.

3.61	Intersect the E-W centerline of the NW 1/4 of sec. 35, at a point from which the C-E NW 1/64 sec. cor. of sec. 35 bears S. 89°55'53" E., 213.85 ft. dist.
1000.0	Enter active area of open pit mine, edge bears N. 74°36' W. and S. 47°31' E.
1140.	Center of haul road, 80 ft. wide, bears N. 53° W. and S. 53° E.
1319.35	Cor. No. 1 and place of beginning.
KL-2A LODE	
Beginning at Cor. No. 1 of the KL-2A lode, identical with Cor. No. 1 of the KL-2 lode, Cor. No. 1 of the LORRI-1 lode, and Cor. No. 1 of the LORRI-1A lode, all of this survey, hereinbefore described.	
Thence N. 89°53'16" W.	
294.90	Lode line; discovery point bears S. 0°05'42" W., 4.00 ft. dist.
443.62	Intersect the N-S centerline of the NW 1/4 of sec. 35, at a point from which the point for the C-W 1/16 sec. cor. of sec. 35 bears S. 0°01'48" E., 6.00 ft. dist.
589.80	Cor. No. 2, identical with Cor. No. 2 of the KL-3A lode, Cor. No. 2 of the KL-3 lode, and Cor. No. 2 of the KL-2 lode, all of this survey, hereinbefore described.
Thence S. 0°05'54" W.	
6.13	Intersect the E-W centerline of sec. 35, at a point from which the C-W 1/16 sec. cor. of sec. 35 bears S. 89°56'27" E., 146.19 ft. dist. Enter patented land.
10.00	Cor. No. 3, identical with Cor. No. 3 of the KL-3A lode of this survey, hereinbefore described.
Thence S. 89°53'16" E.	
294.90	Lode line; discovery point bears N. 0°05'42" E., 6.00 ft. dist.

FEET	
589.80	Cor. No. 4, identical with Cor. No. 4 of the LORRI-1A lode, of this survey. Set an iron post, 24 ins. long, 2 ins. diam., 18 ins. in the ground, with a 3/4 ins. diam. aluminum cap mkd. KL2A-4-L1A-4-5050-1990. No local bearing objects or bearing trees available. Thence N. 0°05'31" E.
4.41	Intersect the E-W centerline of sec. 35, at a point from which the C-W 1/16 sec. cor. of sec. 35 bears N. 89°56'27" W., 443.61 ft. dist., hereinafter described. Leave patented land.
10.00	Cor. No. 1 and place of beginning.
<hr/>	
LORRI-1A LODE	
4.00	Beginning at Cor. No. 1 of the LORRI-1A lode, identical with Cor. No. 1 of the KL-2A lode, Cor. No. 1 of the KL-2 lode and Cor. No. 1 of the LORRI-1 lode, all of this survey, hereinbefore described. Thence S. 89°53'16" E.
220.	Center of haul road, 90 ft. wide, bears N. 48° W. and S. 48° E.
294.78	Lode line; discovery point bears S. 0°05'23" W., 4.00 ft. dist.
350.0	Leave active area of open pit mine, edge bears N. 47°31' W. and S. 47°31' E.
425.	Center of haul road, 50 ft. wide, bears N. 45° W. and S. 45° E.
589.55	Cor. No. 2, identical with Cor. No. 2 of the LORRI-1 lode, Cor. No. 2 of the LORRI-2 lode, and Cor. No. 2 of the LORRI-2A lode, all of this survey, hereinbefore described. Thence S. 0°05'15" W.
5.04	Intersect the E-W centerline of sec. 35, at a point from which the C 1/4 sec. cor. of sec. 35, bears

Mineral Survey No. 5050

15

FEET	
	S. 89°56'27" E., 287.00 ft. dist., hereinafter described. Enter patented land.
10.00	Cor. No. 3, identical with Cor. No. 3 of the LORRI-2A lode of this survey. Set an iron post, 24 ins. long, 2 ins. diam., 19 ins. in the ground, with a 3/4 ins. diam. aluminum cap mkd. L1A-3-L2A-3-5050-1990. No local bearing objects or bearing trees available. Thence N. 89°53'16" W.
155.	Center of haul road, 50 ft. wide, bears N. 45° W. and S. 45° E.
228.6	Enter active area of open pit mine, edge bears N. 47°31' W. and S. 47°31' E.
294.78	Lode line; discovery point bears N. 0°03'23" E., 6.00 ft. dist.
360.	Center of haul road, 80 ft. wide, bears N. 48° W. and S. 48° E.
589.55	Cor. No. 4, identical with Cor. No. 4 of the KL-2A lode of this survey, hereinbefore described. Thence N. 0°03'31" E.
4.41	Intersect the E-W centerline of sec. 35, at a point from which the C-W 1/16 sec. cor. of sec. 35 bears N. 89°56'27" W., 443.61 ft. dist., hereinafter described. Leave patented land.
10.00	Cor. No. 1 and place of beginning.
<hr/>	
LORRI-2 LODE	
At Cor. No. 1 of the LORRI-2 lode, identical with Cor. No. 1 of the LORRI-3 lode, Cor. No. 1 of the LORRI-2A lode and Cor. No. 1 of the LORRI-3A lode, all of this survey. Set an iron post, 24 ins. long, 2 ins. diam., 21 ins. in the ground, with a 3/4 ins. diam. aluminum cap mkd. L2-1-L3-1-L2A-1-L3A-1-5050-1990, from which	

Mineral Survey No. 5050

16

FEET	
	The W 1/4 sec. cor. of sec. 35, T. 34 N., R. 51 E., M.D.M., bears S. 89°58'18" W., 2942.78 ft. dist., hereinafter described.
	The cor. of secs. 26 and 35, T. 34 N., R. 51 E., M.D.M., bears N. 48°06'20" W., 3956.19 ft. dist., hereinafter described.
	The N 1/4 sec. cor. of sec. 35, T. 34 N., R. 51 E., M.D.M., bears N. 6°33'15" W., 2655.54 ft. dist., hereinbefore described.
	No local bearing objects or bearing trees available.
	Thence N. 89°53'16" W.
294.72	Lode line; discovery point bears N. 0°05'38" E., 1269.35 ft. dist.
302.46	Intersect the N-S centerline of sec. 35, at a point from which the point for the C-N 1/16 sec. cor. of sec. 35 bears N. 0°00'52" W., 1316.42 ft. dist.
589.45	Cor. No. 2, identical with Cor. No. 2 of the LORRI-1 lode, Cor. No. 2 of the LORRI-1A lode and Cor. No. 2 of the LORRI-2A lode all of this survey, hereinbefore described.
	Thence N. 0°05'15" E.
800.	Center of haul road, 60 ft. wide, bears N. 54° E. and S. 54° W.
1316.19	Intersect the E-W centerline of the NW 1/4 of sec. 35, at a point from which the point for the C-N 1/16 sec. cor. of sec. 35 bears S. 89°53'53" E., 284.66 ft. dist. Enter patented land.
1319.35	Cor. No. 3, identical with Cor. No. 3 of the LORRI-1 lode of this survey, hereinbefore described.
	Thence S. 89°53'16" E.
284.65	Intersect the N-S centerline of sec. 35, at a point from which the N 1/4 sec. cor. of sec. 35 bears N. 0°00'52" W., 1318.25 ft. dist., and the point for the C-N 1/16 sec. cor. of sec. 35 bears S. 0°00'52" E., 2.94 ft. dist.

FEET 294.88	Lode line; discovery point bears S. 0°05'38" W., 50.00 ft. dist.
589.75	Cor. No. 4, identical with Cor. No. 4 of the LORRI-3 lode, of this survey. Set an iron post, 24 ins. long, 2 ins. diam., 19 ins. in the ground, with a 3/4 ins. diam. aluminum cap mkd. L2-4-L3-4-5050-1990. No local bearing objects or bearing trees available. Thence S. 0°06'02" W.
2.71	Intersect the E-W centerline of the NE 1/4 of sec. 35, at a point from which the point for the C-N 1/16 sec. cor. of sec. 35 bears N. 89°55'55" W., 305.09 ft. dist. Leave patented land.
55.	Center of haul road, 46 ft. wide, bears N. 55° E. and S. 55° W.
1319.35	Cor. No. 1 and place of beginning.
<hr/>	
LORRI-3 LODE	
Beginning at Cor. No. 1 of the LORRI-3 lode, identical with Cor. No. 1 of the LORRI-3A lode, Cor. No. 1 of the LORRI-2A lode and Cor. No. 1 of the LORRI-2 lode, all of this survey, hereinbefore described.	
Thence S. 89°53'16" E.,	
149.85	Lode line; discovery point bears N. 0°05'50" E., 1269.35 ft. dist.
299.70	Cor. No. 2, identical with Cor. No. 2 of the LORRIE No. 4 lode, on line 1-2 of the LORRI-3A lode, all of this survey. Set an iron post, 24 ins. long, 2 ins. diam., 20 ins. in the ground, with a 3/4 ins. diam. aluminum cap mkd. L3-2-L4-2-5050-1990. No local bearing objects or bearing trees available. Thence N. 0°05'38" E.

Mineral Survey No. 5050

18

FEET	
1316.87	Intersect the E-W centerline of the NE 1/4 of sec. 35, at a point from which the point for the C-N 1/16 sec. cor. of sec. 35 bears N. 89°55'55" W., 604.60 ft. dist. Enter patented land.
1319.35	Cor. No. 3, identical with Cor. No. 3 of the LORRIE No. 4 lode of this survey. Set an iron post, 24 ins. long, 2 ins. diam., 18 ins. in the ground, with a 3/4 ins. diam. aluminum cap mxd. L3-3-L4-3-5050-1990. No local bearing objects or bearing trees available. Thence N. 89°53'16" W.
149.78	Lode line, discovery point bears S. 0°05'50" W., 50.00 ft. dist.
215.	Center of haul road, 46 ft. wide, bears N. 55° E. and S. 55° W.
299.55	Cor. No. 4, identical with Cor. No. 4 of the LORRI-2 lode of this survey, hereinbefore described. Thence S. 0°06'02" W.
2.71	Intersect the E-W centerline of the NE 1/4 of sec. 35, at a point from which the point for the C-N 1/16 sec. cor. of sec. 35 bears N. 89°55'55" W., 305.09 ft. dist. Leave patented land.
55.	Center of haul road, 46 ft. wide, bears N. 55° E. and S. 55° W.
1319.35	Cor. No. 1 and place of beginning.
<hr/>	
LORRI-2A LODE	
Beginning at Cor. No. 1 of the LORRI-2A lode, identical with Cor. No. 1 of the LORRI-2 lode, Cor. No. 1 of the LORRI-3 lode and Cor. No. 1 of the LORRI-3A lode, all of this survey, hereinbefore described.	
Thence N. 89°53'16" W.	

Mineral Survey No. 5050

19

FEET 294.72	Lode line, discovery point bears S. 0°05'38" W., 4.00 ft. dist.
302.46	Intersect the N-S centerline of sec. 35, at a point from which the point for the C 1/4 sec. cor. of sec. 35 bears S. 0°00'52" E., 4.77 ft. dist.
589.41	Cor. No. 2, identical with Cor. No. 2 of the LORRI-1A lode, Cor. No. 2 of the LORRI-1 lode, and Cor. No. 1 of the LORRI-2 lode, all of this survey, hereinbefore described. Thence S. 0°05'15" W.
5.04	Intersect the E-W centerline of sec. 35, at a point from which the C 1/4 sec. cor. of sec. 35 bears S. 89°56'27" E., 287.00 ft. dist., hereinafter described. Enter patented land.
10.00	Cor. No. 3, identical with Cor. No. 3 of the LORRI-1A lode of this survey, hereinbefore described. Thence S. 89°53'16" E.
287.01	Intersect the N-S centerline of sec. 35, at a point from which the point for the C 1/4 sec. cor. bears N. 0°00'52" W., 5.23 ft. dist.
294.73	Lode line; discovery point bears N. 0°05'38" E., 6.00 ft. dist.
589.45	Cor. No. 4, identical with Cor. No. 4 of the LORRI-3A lode of this survey. Set an iron post, 24 ins. long, 2 ins. diam., 20 ins. in the ground, with a 3/4 ins. diam. aluminum cap mkd. L2A-4-L3A-4-5050-1990. No local bearing objects or bearing trees available. Thence N. 0°06'02" E.
5.51	Intersect the E-W centerline of sec. 35, at a point from which the point for the C 1/4 sec. cor. of sec. 35 bears N. 89°56'27" W., 302.45 ft. dist., hereinafter described. Leave patented land.
10.00	Cor. No. 1 and place of beginning.

FEET	LORRI-3A LODE
	Beginning at Cor. No. 1 of the LORRI-3A lode, identical with Cor. No. 1 of the LORRI-2A lode, Cor. No. 1 of the LORRI-2 lode and Cor. No. 1 of the LORRI-3 lode, all of this survey, hereinbefore described.
	Thence S. 89°53'16" E.
183.75	Lode line; discovery point bears S. 0°05'50" W., 4.00 ft. dist.
299.70	Cor. No. 2 of the LORRI-3 lode, identical with Cor. No. 2 of the LORRI-2 lode, both of this survey, hereinbefore described.
335.	Center of road, 16 ft. wide, bears N. 21° E. and S. 21° W.
357.09	Intersect the N-S centerline of the SW 1/4 of the NE 1/4 of sec. 35, at a point from which the point for the C-W-E 1/64 sec. cor. of sec. 35, bears S. 0°01'11" W., 4.16 ft. dist. Enter patented land.
367.50	Cor. No. 2, identical with Cor. No. 1 of the LORRI-2 lode of this survey.
	Set an iron post, 24 ins. long, 2 ins. diam., 19 ins. in the ground, with a 3/4 ins. diam. aluminum cap mkd. L3A-2-L4-1-3050-1990.
	No local bearing objects or bearing trees available.
	Thence S. 0°05'38" W.
4.15	Intersect the E-W centerline of sec. 35, at a point from which the point for the C-W-E 1/64 sec. cor. of sec. 35 bears N. 89°56'27" W., 10.40 ft. dist.
10.00	Cor. No. 3.
	Set an iron post, 24 ins. long, 2 ins. diam., 12 ins. in the ground, surrounded by a mound of stone and earth, 12 ins. high x 3 ft. diam., with a 3/4 ins. diam. aluminum cap mkd. L3A-3-3050-1990.
	No local bearing objects or bearing trees available.
	Thence N. 89°53'16" W.

FEET 35.	Center of road, 16 ft. wide, bears N. 21° E. and S. 21° W.
183.75	Lode line; discovery point, bears N. 0°05'50" E., 6.00 ft. dist.
367.50	Cor. No. 4, identical with Cor. No. 4 of the LORRI-2A lode of this survey, hereinbefore described. Thence N. 0°06'02" E.
5.51	Intersect the E-W centerline of sec. 35, at a point from which the point for the C 1/4 sec. cor. of sec. 35 bears N. 89°56'27" W., 302.45 ft. dist., hereinafter described. Leave patented land.
10.00	Cor. No. 1 and place of beginning.
<hr/>	
LORRIE NO. 4 LODGE	
At Cor. No. 1 of the LORRIE No. 4 lode, identical with Cor. No. 2 of the LORRI-3A lode of this survey, hereinbefore described, from which	
The W 1/4 sec. cor. of sec. 35, T. 34 N., R. 51 E., M.D.M., bears S. 89°59'29" W., 3310.29 ft. dist., hereinafter described.	
The cor. of secs. 26 and 35, T. 34 N., R. 51 E., M.D.M., bears N. 51°23'06" W., 4237.31 ft. dist., hereinafter described.	
The N 1/4 sec. cor. of sec. 35, T. 34 N., R. 51 E., M.D.M., bears N. 14°15'30" W., 2722.78 ft. dist., hereinafter described.	
No local bearing objects or bearing trees available.	
Thence N. 89°53'16" W.	
10.41	Intersect the N-S centerline of the SW 1/4 of the NE 1/4 of sec. 35, at a point from which the point for the C-W-NE 1/64 sec. cor. of sec. 35 bears N. 0°00'11" E., 1316.92 ft. dist. Leave patented land.
33.	Center of road, 16 ft. wide, bears N. 21° E. and S. 21° W.

E. and
30" E.,
the LORRI-2A
J.

a point
of sec.
J.

entical
s survey,

N.,
J., 3310.29

R. 51 E.,
ft.

N.,
J., 2722.78

available.

of the NE
point for

ntented

. and

VEY FIELD NOTE PAPER

Mineral Survey No. 5050

FEET	
33.90	Lode line; discovery point bears N. 0°05'38" E., 1298.35 ft. dist.
67.80	Cor. No. 2, identical with Cor. No. 2 of the LORRI-3 lode, and on line 1-2 of the LORRI-3A lode, of this survey, hereinbefore described. Thence N. 0°05'38" E.
1316.87	Intersect the E-W centerline of the NE 1/4 of sec. 35, at a point from which the point for the C-W-NE 1/64 sec. cor. of sec. 35 bears S. 89°55'55" E., 55.69 ft. dist. Enter patented land.
1319.35	Cor. No. 3, identical with Cor. No. 3 of the LORRI-3 lode of this survey, hereinbefore described. Thence S. 89°55'16" E.
33.90	Lode line; discovery point bears S. 0°05'38" W., 21.00 ft. dist.
67.80	Cor. No. 4. Set an iron post, 24 ins long, 2 ins. diam., 19 ins. in the ground, with a 3/4 ins. diam. aluminum cap mkd. L4-4-5050-1990. No local bearing objects or bearing trees available. Thence S. 0°05'38" W.
2.42	Intersect the E-W centerline of the NE 1/4 of sec. 35, at a point from which the point for the C-W-NE 1/64 sec. cor. bears N. 89°55'55" W., 12.11 ft. dist.
1225.	Center of road, 16 ft. wide, bears N. 21° E. and S. 21° W.
1319.35	Cor. No. 1 and place of beginning.
<hr/>	
KL-1 LODGE	
At Cor. No. 1 of the KL-1 lode, identical with Cor. No. 1 of the PICK lode of this survey.	

Form 9600-20 (November 1987) USDI-BLM

MINERAL SURVEY FIELD NOTE PAPER

FEET	
	Set an iron post, 24 ins. long, 2 ins. diam., 18 ins. in the ground, with a 3/4 ins. diam. aluminum cap mkd. KL1-1-P-1-5050-1990; from which
	The W 1/4 sec. cor. of sec. 35, T. 34 N., R. 51 E., M.D.M., bears S. 33°47'23" W., 3180.06 ft. dist., hereinafter described.
	The cor. of secs. 26 and 35, T. 34 N., R. 51 E., M.D.M., bears N. 89°59'19" W., 1770.70 ft. dist., hereinafter described.
	No local bearing objects or bearing trees available.
	Thence N. 89°53'16" W.
294.87	Lode line; discovery point bears S. 0°06'52" W., 1269.78 ft. dist.
589.75	Cor. No. 2.
	Set an iron post, 24 ins. long, 2 ins. diam., 18 ins. in the ground, with a 3/4 ins. diam. aluminum cap mkd. KL1-2-5050-1990.
	No local bearing objects or bearing trees available.
	Thence S. 0°06'44" W.
2.41	Intersect the sec. line bet. secs. 26 and 35, at a point from which the point for the W 1/16 sec. cor. of sec. 35 bears S. 89°55'19" E., 139.95 ft. dist., hereinafter described. Enter patented land.
1319.78	Cor. No. 3, identical with Cor. No. 3 of the KL-3 lode and Cor. No. 3 of the KL-2 lode, both of this survey, hereinbefore described.
	Thence S. 89°53'16" E.
143.22	Intersect the N-S centerline of the NW 1/4 of sec. 35, at a point from which the point for the W 1/16 sec. cor. on the N. bdy. of sec. 35 bears N. 0°01'48" W., 1317.46 ft. dist. Leave patented land.
294.83	Lode line; discovery point bears N. 0°06'52" E., 50.00 ft. dist.

ins. mkd.	FEET 589.65	Cor. No. 4, identical with Cor. No. 4 of the KL-2 lode, Cor. No. 4 of the LORRI-1 lode and Cor. No. 4 of the PICK lode, all of this survey, hereinbefore described.
0.06		Thence N. 0°07'00" E.
E..	1317.72	Intersect the sec. line bet. secs. 26 and 35, at a point from which the point for the W 1/16 sec. cor. of sec. 35 bears N. 89°55'19" W., 449.80 ft. dist., hereinbefore described. Enter patented land.
le.	1319.78	Cor. No. 1 and place of beginning.
ins. mkd.		PICK LODE
le.		Beginning at Cor. No. 1 of the PICK lode, identical with Cor. No. 1 of the KL-1 lode of this survey, hereinbefore described.
a r. ..		Thence S. 89°53'16" E.
s	149.93	Lode line; discovery point bears S. 0°07'39" W., 1269.78 ft. dist.
.	299.85	Cor. No. 2.
5		Set an iron post, 24 ins. long, 2 ins. diam., 12 ins. in the ground, surrounded with a mound of earth and stone, 1 ft. high, 3 ft. diam., with a 3/4 ins. diam. aluminum cap mkd. P-2-5050-1990, from which
		The N 1/4 sec. cor. of sec. 35, T. 34 N., R. 51 E., bears S. 89°44'00" E., 571.25 ft. dist., hereinafter described.
		No local bearing objects or bearing trees available.
		Thence S. 0°08'18" W.
	1.88	Intersect the sec. line bet. secs. 26 and 35, at a point from which the point for E-W 1/64 sec. cor. of sec. 35 bears N. 89°55'19" W., 89.20 ft. dist., hereinafter described. Enter patented land.
	1319.78	Cor. No. 3, on line 3-4 of the LORRI-1 lode of this survey.

FEET	
	Set an iron post, 24 ins. long, 2 ins. diam., 20 ins. in the ground, with a 3/4 ins. diam. aluminum cap mkd. P-3-L1-5050-1990.
	No local bearing objects or bearing trees available.
	Thence N. 89°53'16" W.
85.51	Intersect the N-S centerline of the NE 1/4 of the NW 1/4 of sec. 35, at a point from which the point for E-W 1/64 sec. cor. on the N. bdy. of sec. 35 bears N. 0°01'20" W., 1317.85 ft. dist. Leave patented land.
149.68	Lode line; discovery point bears N. 0°07'39" E., 50.00 ft. dist.
299.35	Cor. No. 4, identical with Cor. No. 4 of the LORRI-1 lode, Cor. No. 4 of the KL-2 lode, and Cor. No. 4 of the KL-1 lode, all of this survey, hereinbefore described.
	Thence N. 0°07'00" E.
1317.72	Intersect the sec. line bet. secs. 26 and 35, at a point from which the E-W 1/64 sec. cor. of sec. 35 bears S. 89°55'19" E., 210.65 ft. dist., hereinafter described.
1319.73	Cor. No. 1 and place of beginning.
AREAS	
	Acres
Total area, KL-1 lode -----	17.867
Area in conflict with	
Lot 2 sec. 35, T. 34 N., R. 51 E.-----	4.282
Total area, KL-2 lode -----	17.862
Area in conflict with	
Lot 2 sec. 35, T. 34 N., R. 51 E.-----	0.013
Total area, KL-3 lode -----	17.861
Area in conflict with	
Lot 2 sec. 35, T. 34 N., R. 51 E.-----	0.057
M.S. No. 3647A GOOD HOPE No. 7 lode -	0.217

Mineral Survey No. 5050

26

FEET	
Total area, KL-4 lode -----	17.847
Area in conflict with	
Lot 2 sec. 35, T. 34 N., R. 51 E. ----	0.064
M.S. No. 3647A GOOD HOPE No. 7 lode -	5.784
KL-4A lode -----	0.136
KL-4A lode, exclusive of its conflict	
with M.S. No. 3647A GOOD HOPE	
No. 7 lode -----	0.030
Total area, LORRI-1 lode -----	17.855
Area in conflict with	
E 1/2 NE 1/4 NW 1/4 sec. 35,	
T. 34 N., R. 51 E. ----	0.028
✓ Total area, LORRI-2 lode -----	17.858
Area in conflict with	
E 1/2 NE 1/4 NW 1/4 sec. 35,	
T. 34 N., R. 51 E. ----	0.020
NW 1/4 NE 1/4 sec. 35,	
T. 34 N., R. 51 E. ----	0.020
Total area, LORRI-3 lode -----	9.075
Area in conflict with	
NW 1/4 NE 1/4 sec. 35,	
T. 34 N., R. 51 E. ----	0.018
Total area, LORRIE No. 4 lode -----	2.054
Area in conflict with	
NW 1/4 NE 1/4 sec. 35,	
T. 34 N., R. 51 E., ----	0.004
E 1/2 SW 1/4 NE 1/4 sec. 35,	
T. 34 N., R. 51 E. ----	0.340
Total area, PICK lode -----	9.077
Area in conflict with	
E 1/2 NE 1/4 NW 1/4 sec. 35,	
T. 34 N., R. 51 E., ----	2.643
Total area, KL-2A lode -----	0.135
Area in conflict with	
E 1/2 NW 1/4 SW 1/4 and NE 1/4 SW 1/4	
sec. 35, T. 34 N., R. 51 E. ----	0.056
Total area, KL-3A lode -----	0.135
Area in conflict with	
Lot 11 and E 1/2 NW 1/4 SW 1/4	
sec. 35, T. 34 N., R. 51 E. ----	0.049
Total area, KL-4A lode -----	0.151
Area in conflict with	

25

ns.
kd.

e.

NW
or
I-1
of

er

NOTE PAPER

Form 9600-20 (November 1987) USDI-BLM

MINERAL SURVEY FIELD NOTE PAPER

BOOK 335 PAGE 308

Mineral Survey No. 5000

27

FEET		
	KL-4 lode -----	0.136
	M.S. No. 3647A GOOD HOPE No. 7 lode -	0.108
	M.S. No. 4998 KL-5 lode -----	0.001
	Lot 11 sec. 35, T. 34 N., R. 51 E.---	0.005
	Lot 11 sec. 35 exclusive of its conflict with	
	M.S. No. 3647A GOOD HOPE No. 7 lode -	0.004
	M.S. No. 4998 KL-5 lode -----	0.001
	Total area, LORRI-1A lode -----	0.135
	Area in conflict with	
	NE 1/4 SW 1/4 sec. 35,	
	T. 34 N., R. 51 E. -----	0.063
	Total area LORRI-2A lode -----	0.135
	Area in conflict with	
	NE 1/4 SW 1/4 and NW 1/4 SE 1/4	
	sec. 35, T. 34 N., R. 51 E. -----	0.071
	Total area LORRI-3A lode -----	0.084
	Area in conflict with	
	NW 1/4 SE 1/4 sec. 35,	
	T. 34 N., R. 51 E. -----	0.048
	E 1/2 SW 1/4 NE 1/4 sec. 35,	
	T. 34 N., R. 51 E. -----	0.001
	LOCATION	
	This survey is located in Secs. 26, 34, and 35, T. 34 N., R. 51 E., M.D.M.	
	The survey of the PICK, KL-1 thru KL-4, KL-2A thru KL-4A, LORRI-1 thru LORRI-3, LORRIE No. 4, and LORRI-1A thru LORRIE-3A lodes are identical with the respective locations.	
	EXPENDITURES	
	The improvements and the value of the labor and improvements made upon or for the benefit of each of the lode locations embraced in said mining claim by the claimant or its grantors are as follows:	
No. 1	The discovery point of the KL-1 lode, a wood post and Notice of Location is on the lode line S. 0°06'52" W., 50.00 ft. dist. from the center of line 3-4. No value.	

FEET	
No. 1	The discovery point of the KL-2 lode, a wood post and Notice of Location is on the lode line S. 0°05'42" W., 50.00 ft. dist. from the center of line 3-4. No value.
No. 1	The discovery point of the KL-3 lode, a wood post and Notice of Location is on the lode line S. 0°05'46" W., 50.00 ft. dist. from the center of line 3-4. No value.
No. 1	The discovery point of the KL-4 lode, a wood post and Notice of Location is on the lode line S. 0°06'06" W., 50.00 ft. dist. from the center of line 3-4. No value.
No. 1	The discovery point of the LORRI-1 lode, a wood post and Notice of Location is on the lode line S. 0°05'23" W., 50.00 ft. dist. from the center of line 3-4. No value.
No. 1	The discovery point of the LORRI-2 lode, a wood post and Notice of Location is on the lode line S. 0°05'38" W., 50.00 ft. dist. from the center of line 3-4. No value.
No. 1	The discovery point of the LORRI-3 lode, a wood post and Notice of Location is on the lode line S. 0°05'50" W., 50.00 ft. dist. from the center of line 3-4. No value.
No. 1	The discovery point of the LORRIE No. 4 lode, a PVC post and Notice of Location is on the lode line S. 0°05'38" W., 21.00 ft. dist. from the center of line 3-4. No value.
No. 1	The discovery point of the PICK lode, a wood post and Notice of Location is on the lode line S. 0°07'39" W., 50.00 ft. dist. from the center of line 3-4. No value.
No. 1	The discovery point of the KL-2A lode, a PVC post and Notice of Location is on the lode line S. 0°05'42" W., 4.00 ft. dist. from the center of line 1-2. No value.

FEET	
No. 1	The discovery point of the KL-3A lode, a PVC post and Notice of Location is on the lode line S. 0°05'46" W., 4.00 ft. dist. from the center of line 1-2. No value.
No. 1	The discovery point of the KI-4A lode, a PVC post and Notice of Location is on the lode line N. 0°05'38" E., 6.00 ft. dist. from the center of line 1-2. No value.
No. 1	The discovery point of the LORRI-1A lode, a PVC post and Notice of Location is on the lode line S. 0°05'23" W., 4.00 ft. dist. from the center of line 1-2. No value.
No. 1	The discovery point of the LORRI-2A lode, a PVC post and Notice of Location is on the lode line S. 0°05'38" W., 4.00 ft. dist. from the center of line 1-2. No value.
No. 1	The discovery point of the LORRI-3A lode, a PVC post and Notice of Location is on the lode line S. 0°05'50" W., 4.00 ft. dist. from the center of line 1-2. No value.
COMMON IMPROVEMENTS	
CI #1	A drilling program, 10 holes with a total depth of 3,400 ft. and a total value of \$33,129.00. Drill Hole No. QRC-656 bears S. 32°10' W., 354.3 ft. dist. from Cor. No. 1 of the KL-1 lode, 5.75 ins. diam. 600 ft. deep. Value \$1,800.00 Drill Hole No. QRC-537 bears N. 5°48' W., 867.7 ft. dist. from Cor. No. 1 of the KL-2 lode, 5.75 ins. diam., 300 ft. deep. Value \$900.00 Drill Hole No. QRC-607 bears N. 39°26' E., 797.5 ft. dist. from Cor. No. 1 of the KL-3 lode, 5.75 ins. diam., 600 ft. deep. Value \$4,566.00

PVC post and
l. 0°05'46"
ne 1-2.

PVC post and
l. 0°05'38"
ne 1-2.

a PVC post
ne
center of

a PVC post
ne
center of

a PVC post
ne
center of

l depth of
0.

., 354.3 ft.
5.75 ins.

. 867.7 ft.
5.75 ins.

., 797.5 ft.
5.75 ins.

FEET

Drill Hole No. QRC-345 bears N. 19°57' W., 370.2 ft.
dist. from Cor. No. 1 of the KL-4 lode, 5.75 ins.
diam., 800 ft. deep.
Value \$4,488.00.

Drill Hole No. QRC-533 bears N. 44°26' E., 724.4 ft.
dist. from Cor. No. 1 of the LORRI-1 lode, 5.75 ins.
diam., 300 ft. deep.
Value \$975.00.

Drill Hole No. GQ5-551 bears N. 53°04' W., 343.75 ft.
dist. from Cor. No. 1 of the LORRI-2 lode, 5.5 ins.
diam., 400 ft. deep.
Value \$1,200.00.

Drill Hole No. GQ5-8 bears N. 14°58' E., 841.1 ft.
dist. from Cor. No. 1 of the LORRI-3 lode, 5.75 ins.
diam., 800 ft. deep.
Value \$2,400.00.

Drill Hole No. QRC-666 bears N. 13°09' W., 128.64 ft.
dist. from Cor. No. 1 of the LORRIE No. 4 lode, 6.25
ins. diam., 1000 ft. deep.
Value \$15,000.00.

Drill Hole No. QRC-655 bears S. 3°21' E., 675.0 ft.
dist. from Cor. No. 1 of the PICK lode, 5.5 ins.
diam., 600 ft. deep.
Value \$1,800.00.

CI #2

An active area of open pit mine, beginning at point
"A" on the West side of the open pit mine, on line 2-
3 of the KL-4 lode, at a point from which Cor. No. 2
bears S. 0°06'33" W., 750.0 ft. dist., thence
N. 74°28' E., 611.8 ft. dist. to point "B" on line 4-
1 of the KL-4 lode, at a point from which Cor. No. 4
bears N. 0°05'38" E., 404.4 ft. dist., thence
N. 74°28' E., 612.4 ft. dist. to point "C" on line 2-
3 of the KL-3 lode, at a point from which Cor. No. 2
bears S. 0°05'54" W., 1080.0 ft. dist., thence
S. 23°21' E., 741.25 ft. dist. to point No. 1, thence
S. 74°36' E., 305.7 ft. dist. to point "D" on line 4-
1 of the KL-2 lode at a point from which Cor. No. 4
bears, N. 0°05'31" E., 1000.0 ft. dist., thence
S. 47°31' E., 473.9 ft. dist., to point "E" on line
1-2 of the LORRI-1 lode, at a point from which Cor.
No. 1 bears N. 89°53'16" W., 350.0 ft. dist., thence
S. 47°31' E., 14.8 ft. dist., to point "F" on line 3-
4 of the LORRI-1A lode, at a point from which Cor.
No. 4 bears N. 89°53'16" W., 360.9 ft. dist., thence

FEET	
	<p>N. 89°53'16" W., 1606.4 ft. dist. to Cor. No. 2 of the KL-4A lode, thence N. 0°05'38" E., 10.00 ft. dist. to the intersection of line 2-3 of the KL-4A lode and line 1-2 of the KL-A lode, thence N. 89°53'16" W., 523.40 ft. dist. to Cor. No. 2 of the KL-4 lode, thence N. 0°06'33" E., 750.0 ft. to place of beginning. Estimated material removed: 1,598,000 cubic yards. Value: \$2,876,400.00.</p> <p>Total value of expenditures this survey: \$2,909,529.00. Number of mining claims included in this survey: 15. Allocation of proportionate share of expenditures to this survey: \$2,909,529.00 divided by 15 = \$193,968.60 per lode.</p> <p>The improvements are in progress for the development of the fifteen lodes of this survey, which are all the contiguous lode claims owned in common within the range of benefit of said improvements.</p> <p>These improvements afford the most practical and economical means of developing each of the lodes.</p> <p>Five hundred dollars or over has been expended in these improvements in such a manner as tends to the development of each lode of this survey, subsequent to its location and to the time since which common ownership and contiguity have prevailed; therefore, and undivided one-fifteenth interest in their value is hereby credited to each of the lodes.</p> <p>No portion of or interest in these improvements has been credited theretofore as patent expenditures to any lode claims.</p> <p>OTHER CORNER DESCRIPTIONS AND SUPPLEMENTAL DATA</p> <p>Sec. 15, T. 34 N., R. 51 E., M.D.M.: The W 1/4 sec. cor. of sec. 35, T. 34 N., R. 51 E., M.D.M., was found to be monumented with an iron post, 14 ins. above the ground, with a G.L.O. brass cap properly mkd. and dated 1914. The cor. post was bent and straightened to vertical before making measurement. The NW cor. of sec. 35, was found to be monumented with an iron post, 9 ins. above the ground, firmly set, on the west edge of a fence corner, with a G.L.O. brass cap properly mkd. and dated 1914. The N 1/4 sec. cor. of sec. 35, was found to be monumented with an iron post, 12 ins. above the ground, with a G.L.O. brass cap properly mkd. and</p>

31

Mineral Survey No. 5050

32

2 of
t.
L-4A

2 of
to
ds

led in
share

y,
in

ral and
les.
ended
is to

ice
ailed;
it in
lodes.
ements
itures

W 1/4
M., was
ns.
erly
nd
ment.
nted
rmly
a
The

e
and

FIELD NOTE PAPER

FEET	
	<p>dated 1914. The NE cor., E 1/4 sec. cor., SE cor., S 1/4 sec. cor., and SW cor. all of sec. 35 have been destroyed by mining activities. The position of the above destroyed corners of sec. 35 were re-established from an un-recorded "Record of Survey" of Secs. 1, 2, 3, 10, 11, and 12., T. 31 N., R. 51 E., Secs. 33, 34, 35, and 36, T. 34 N., R. 51 E., Secs. 5, 6, and 7, T. 33 N., R. 52 E., and Secs. 31 and 32, T. 34 N., R. 52 E., for Carlin Gold Mining Company by Chilton Engineering Chartered, dated August 1982. Destroyed corners were not monumented.</p> <p>The E 1/4 sec. cor. of sec. 34 has been destroyed. The line from the NW sec. cor. of sec. 35 to the E 1/4 sec. cor. of sec. 34 was found to be S. 0°02'33" E., 2579.44 ft. dist., instead of SOUTH, 25577.30 ft. dist., as approved. The S 1/4 sec. cor. of sec. 26 has been destroyed. The line from the E 1/4 sec. cor. of sec. 34 to the W 1/4 sec. cor. of sec. 35 was found to be S. 0°10'47" E., 63.80 ft. dist., instead of SOUTH, 62.70 ft. dist., as approved. The line from the W 1/4 sec. cor. of sec. 35 to the closing cor. of secs. 34 and 35, was found to be SOUTH 2697.33 ft. dist., as approved in M.S. No. 4998.</p> <p>The line from the N 1/4 sec. cor. of sec. 35 to the NW cor. of sec. 33 was found to be N. 89°55'19" W., 2641.80 ft. dist., instead of N. 89°52' W., 2640.00 ft. dist., as approved. The line from the S 1/4 sec. cor. of sec. 26 to the N 1/4 sec. cor. of sec. 35 was found to be S. 87°49'49" W., 43.67 ft. dist., instead of N. 89°52' W., 29.70 ft. dist., as approved. The line from the NE cor. of sec. 35 to the S 1/4 sec. cor. of sec. 26 was found to be N. 89°53'10" W., 2660.35 ft. dist., instead of N. 89°52' W., 2669.70 ft. dist., as approved.</p> <p>The W 1/4 sec. cor. of sec. 36 has been destroyed. The line from the NE cor. of sec. 35 to the W 1/4 sec. cor. of sec. 36 was found to be S. 0°24'06" W., 2669.63 ft. dist., instead of S. 0°21' W., 2668.38 ft. dist., as approved. The line from the W 1/4 sec. cor. of sec. 36 to the SE cor. of sec. 35 was found to be S. 0°10'47" W., 2675.54 ft. dist., instead of S. 0°21' W., 2668.38 ft. dist., as approved.</p>

Form 9600-20 (November 1967) USDI-BLM

MINERAL SURVEY FIELD NOTE PAPER

FEET	
	<p>The N 1/4 sec. cor. of sec. 2, T. 33 N., R. 51 E., has been destroyed. The line from the SE cor. of sec. 35 to the N 1/4 sec. cor. of sec. 2, T. 33 N., R. 51 E., was found to be N. 89°46'36" W., 2624.10 ft. dist., as approved in M.S. No. 5049. The line from the N 1/4 sec. cor. of sec. 2, T. 33 N., R. 51 E., to the cor. of secs. 2 and 3, T. 33 N., R. 51 E. was found to be N. 89°57'34" W., 2649.01 ft. dist. as approved in M.S. No. 5049.</p> <p>The cor. of secs. 2 and 3, T. 33 N., R. 51 E., has been destroyed. The line from the cor. of secs. 2 and 3, T. 33 N., R. 51 E., to the N 1/4 sec. cor. of sec. 3, T. 33 N., R. 51 E. was found to be S. 89°51'57" W., 2636.90 ft. dist., as approved in M.S. No. 4998.</p> <p>M.S. No. 3647A GOOD HOPE No. 7 lode: Cor. No. 2, identical with Cor. No. 1, M.S. No. 3647A GOOD HOPE No. 6 lode, monumented with a scribed rock, 12 ins. x 12 ins., and a cross chiseled on top, Cors. Nos. 1, 3, and 4 are gone. Cor. No. 3, identical with Cor. No. 4, M.S. No. 3647A GOOD HOPE No. 6 lode, was re-established by record distance and interior angle right from found Cor. No. 2, M.S. No. 3647A GOOD HOPE No. 6 lode, monumented with a md. of rock and 5/8 in. diam. rebar with a steel fence post, as described in M.S. No. 5046. Line 2-3 was found to be N. 47°20'13" E., 600.00 ft. dist., instead of N. 48°00' E., 600 ft. dist., as reported. Cors. No. 1 and 4 were re-established from Cor. No. 3, M.S. No. 4998 KL-5 lode identical with Cor. No. 3, M.S. No. 4998 KL-6 lode, using record bearings and distances to establish line 2-3 M.S. No. 4998 KL-5 lode, and line 4-1 M.S. No. 3647A GOOD HOPE No. 7 lode. Line 4-1 was found to be S. 47°22'44" W., 599.13 ft. dist., instead of S. 48°00' W., 600.00 ft. dist. as approved. Line 3-4 was found to be S. 54°57'44" E., 1500.02 ft., instead of S. 54°20' E., 1500 ft. as approved. Line 1-2 was found to be N. 54°59'54" W., 1499.78 ft., instead of N. 54°20' W., 1500.00 ft. as approved. The connection from the W 1/4 sec. cor., sec. 35 to the point for Cor. No. 1 was found to be S. 45°02'24" E., 355.59 ft. dist., instead of S. 45°40' E., 349.80 ft. dist. as reported in the official notes of T. 33 N., R. 51 E., as approved October 18, 1921.</p> <p>M.S. No. 4998 KL-5 lode: Cor. No. 3 identical with Cor. No. 3, M.S. No. 4998 KL-6 lode, was found</p>

FEET	monumented with iron post, 9 ins. above the ground and properly mkd. brass cap. Cors. Nos. 1, 2, and 4 are destroyed. Cor. No. 4 was reestablished by record bearing and dist. from Cor. No. 3. Line 3-2 was found to be N. 88°52'08" E., 571.58 ft. as approved.
DEPENDENT RESURVEY OF THE NORTH BOUNDARY, T. 33 N., R. 51 E., MT. DIABLO MERIDIAN, NEVADA	
From the cor. of secs. 1, 2, 35 and 36, hereinbefore described.	
N. 89°46'36" W., on the N. bdy. of sec. 2.	
2624.10	The N 1/4 sec. cor. of sec. 2, hereinbefore described.
N. 89°57'34" W., beginning new measurement.	
51.45	The true point for the S 1/4 sec. cor. of sec. 35, T. 34 N., R. 51 E., hereinafter described.
2649.01	The cor. of secs. 2 and 3, hereinbefore described.
S. 89°51'57" W., on the N. bdy. of sec. 3.	
43.45	The true point for the closing cor. of secs. 34 and 35, T. 34 N., R. 51 E., hereinafter described.
2560.26	The S 1/4 sec. cor. of sec. 34, T. 34 N. R. 51 E., bears NORTH, 1.30 ft. dist., monumented with an iron post, 1 in. diam., with brass cap properly mkd.
2636.90	The N 1/4 sec. cor. of sec. 3, monumented with an iron post, 1 ins. diam., with brass cap properly mkd.
DEPENDENT RESURVEY OF THE SUBDIVISIONAL LINES, T. 34 N., R. 51 E., MT. DIABLO MERIDIAN, NEVADA	
From the cor. of secs. 1, 2, 35 and 36, on the S. bdy. of the Tp., hereinbefore described.	

FEET	DEPENDENT RESURVEY OF THE SUBDIVISIONAL LINES, T. 34 N., R. 51 E., MT. DIABLO MERIDIAN, NEVADA
	N. 0°10'47" E., on the W. bdy. of sec. 36.
2675.54	The W 1/4 sec. cor. of sec. 36, hereinbefore described.
	N. 0°24'06" E., beginning new measurement.
28.05	The true point for the E 1/4 sec. cor. of sec. 35, hereinafter described.
1348.84	The point for the N 1/16 sec. cor. of sec. 35, point not monumented.
2669.63	The cor. of secs. 25, 26, 35 and 36, hereinbefore described.
	N. 89°53'10" W., between secs. 26 and 35.
1381.75	The point for the E 1/16 sec. cor. of sec. 35, point not monumented.
2660.35	The S 1/4 sec. cor. of sec. 26, hereinbefore described.
	S. 87°49'49" W., beginning new measurement.
43.67	The N 1/4 sec. cor. of sec. 35, hereinbefore described.
	N. 89°55'19" W., beginning new measurement.
571.25	Intersect line 2-3 of the PICK lode of this survey.
660.45	The point for the E-W 1/64 sec. cor. of sec. 35, point not monumented.
871.10	Intersect line 4-1 of the PICK lode, identical with line 4-1 of the KL-1 lode, both of this survey.

FEET	DEPENDENT RESURVEY OF THE SUBDIVISIONAL LINES, T. 34 N., R. 51 E., MT. DIABLO MERIDIAN, NEVADA
1320.90	The point for the W 1/16 sec. cor. of sec. 35, point not monumented.
1460.85	Intersect line 2-3 of the KL-1 lode of this survey.
2641.80	The cor. of secs. 26 and 35, hereinbefore described.
	S. 0°02'33" E., between secs. 34 and 35.
1316.67	Intersect line 3-4 of the KL-4 lode of this survey.
1321.62	The point for the N 1/16 sec. cor. of sec. 35, point not monumented.
2002.81	Intersect line 3-4 of M.S. No. 3647A GOOD HOPE No. 7 lode at a point from which Cor. No. 4 bears S. 54°57'44" E., 846.52 ft. dist.
2579.44	The point for the E 1/4 sec. cor. of sec. 34, hereinbefore described.
	S. 0°10'47" E., beginning new measurement.
56.58	Intersect line 1-2 of the KL-4 lode of this survey.
63.80	The W 1/4 sec. cor. of sec. 35, hereinbefore described.
	SOUTH, beginning new measurement.
75.07	Intersect line 1-2 of M.S. No. 3647A GOOD HOPE No. 7 lode at a point from which Cor. No. 1 bears S. 34°59'54" E., 307.17 ft. dist.
2697.10	Intersect the N. bdy. of sec. 3, T. 33 N., R. 51 E.
	The true point for the closing cor. of secs 34 and 35, point not monumented. From which:

FEET	<p>SURVEY OF THE SUBDIVISION OF SECTION 35 T. 34 N., R. 51 E., MT. DIABLO MERIDIAN, NEVADA</p>
	<p>The original closing cor. of secs. 34 and 35 bears SOUTH, 0.23 ft. dist., hereinbefore described.</p>
	<p>From the N 1/4 sec. cor. of sec. 35, on the N. bdy. of the sec. S. 0°00'52" E., on the N-S centerline of sec. 35.</p>
1318.25	Intersect line 3-4 of the LORRI-2 lode of this survey.
1321.19	The point for the C-N 1/16 sec. cor. of sec. 35, point not monumented.
2637.61	Intersect line 1-2 of the LORRI-2 lode, identical with line 1-2 of the LORRI-2A lode, both of this survey.
2642.38	The point for the center 1/4 sec. cor. of sec. 35, at the intersection with the E-W centerline, point not monumented.
2647.61	Intersect line 3-4 of the LORRI-2A lode of this survey.
5338.47	<p>Intersect the N. bdy. of sec. 2, T. 33 N., R. 51 E. True point for the S 1/4 sec. cor. of sec. 35, point not monumented. From which: The original S 1/4 sec. cor. of sec. 35 bears S. 0°00'52" E., 0.77 ft. dist., hereinbefore described.</p>
	<p>From the W 1/4 sec. cor. of sec. 35, on the W. bdy. of the sec. S. 89°56'27" E., on the E-W centerline of sec. 35.</p>
518.33	Intersect line 2-3 of the KL-4A lode of this survey.
524.09	Intersect line 4-1 of M.S. No. 3647A GOOD HOPE No. 7

FEET	
<p align="center">SURVEY OF THE SUBDIVISION OF SECTION 35 T. 34 N., R. 51 E., MT. DIABLO MERIDIAN, NEVADA</p>	
	<p>lode, at a point from which Cor. No. 4 bears N. 47°22'44" E., 228.86 ft. dist.</p>
584.33	Intersect line 4-1 of the KL-4A lode, identical with line 4-1 of the KL-3A lode, both of this survey.
1173.98	Intersect line 2-3 of the KL-3A lode, identical with line 2-3 of the KL-2A lode, both of this survey.
1320.17	The point for the C-W 1/16 sec. cor. of sec. 35, point not monumented.
1763.78	Intersect line 4-1 of the KL-2A lode, identical with line 4-1 of the LORRI-1A lode, both of this survey.
2353.33	Intersect line 2-3 of the LORRI-1A lode, identical with line 2-3 of the LORRI-2A lode, both of this survey.
2640.33	The point for the center 1/4 sec. cor. of sec. 35.
2942.78	Intersect line 4-1 of the LORRI-2A lode, identical with line 4-1 of the LORRI-3A lode, both of this survey.
3299.88	The point for the C-W-E 1/64 sec. cor. of sec. 35, point not monumented.
3310.28	Intersect line 2-3 of the LORRI-3A lode of this survey.
3959.42	The point for the C-E 1/16 sec. cor. of sec. 35, point not monumented.
5325.14	Intersect the W. bdy. of sec. 36.
	<p>The true point for the E 1/4 sec. cor. of sec. 35, point not monumented. From which:</p> <p>The original E 1/4 sec. cor. of sec. 35, bears S. 89°36'27" E., 2.17 ft. dist., hereinbefore described.</p>

FEET	<p>SURVEY OF THE SUBDIVISION OF THE NE 1/4 OF SECTION 35, T. 34 N., R. 51 E., MT. DIABLO MERIDIAN, NEVADA</p>
	<p>From the point for the C-E 1/16 sec. cor. of sec. 35. N. 0°03'14" E., on the N-S centerline of the NE 1/4.</p>
1320.98	The point for the NE 1/16 sec. cor. of sec. 35, at the intersection with the E-W centerline of the NE 1/4.
2642.85	The point for the E 1/16 sec. cor. of sec. 35, on the N. bdy. of the sec.
	<p>From the point for the C-N 1/16 sec. cor. of sec. 35. S. 89°55'55" E., on the E-W centerline of the NE 1/4.</p>
305.09	Intersect line 4-1 of the LORRI-2 lode, identical with line 4-1 of the LORRI-3 lode, both of this survey.
604.60	Intersect line 2-3 of the LORRI-3 lode, identical with line 2-3 of the LORRIE No. 4 lode, both of this survey.
660.33	The point for C-W-NE 1/64 sec. cor. of sec. 35, point not monumented.
672.44	Intersect line 4-1 of the LORRIE No. 4 lode, of this survey.
1320.66	The point for the NE 1/16 sec. cor. of sec. 35.
2694.40	The point for the N 1/16 sec. cor. of sec. 35, on the E. bdy. of the sec.
	<p>SURVEY OF THE SUBDIVISION OF THE SW 1/4 OF THE NE 1/4 OF SECTION 35, T. 34 N., R. 51 E., MT. DIABLO MERIDIAN, NEVADA</p>
	<p>From the point for the C-W-E 1/64 sec. cor. of sec. 35.</p>

Mineral Survey No. 5050

40

FEET	
	SURVEY OF THE SUBDIVISION OF THE SW 1/4 OF THE NE 1/4 OF SECTION 35, T. 34 N., R. 51 E., MT. DIABLO MERIDIAN, NEVADA
	N. 0°01'11" E., on the N-S centerline of the SW 1/4 of the NE 1/4.
4.16	Intersect line 1-2 of the LORRIE No. 4 lode, identical with line 1-2 of the LORRI-3A lode, both of this survey.
1321.08	The point for the C-W-NE- 1/64 sec. cor. of sec. 35.
	SURVEY OF THE SUBDIVISION OF THE NW 1/4 OF SECTION 35, T. 34 N., R. 51 E., MT. DIABLO MERIDIAN, NEVADA
	From the point for the C-W 1/16 sec. cor. of sec. 35. N. 0°01'48" W., on the N-S centerline of the NW 1/4.
6.00	Intersect line 1-2 of the KL-2 lode, identical with line 1-2 of the KL-2A lode, both of this survey.
1321.40	The point for the NW 1/16 sec. cor. of sec. 35, at the intersection with the E-W centerline of the NW 1/4, point not monumented.
1325.35	Intersect line 3-4 of the KL-2 lode, identical with line 3-4 of the KL-1 lode, both of this survey.
2642.81	The point for the W 1/16 sec. cor. of sec. 35, on the N. bdy. of the sec.
	From the point for the N 1/16 sec. cor. of sec. 35, on the W. bdy. of the sec.
	S. 89°55'53" E., on the E-W centerline of the NW 1/4.
587.63	Intersect line 4-1 of the KL-4 lode, identical with line 4-1 of the KL-3 lode, both of this survey.
1177.38	Intersect line 2-3 of the KL-3 lode, identical with line 2-3 of the KL-2 lode, both of this survey.
1320.61	The point for the NW 1/16 sec. cor. of sec. 35.

Mineral Survey No. 3050

41

FEET									
<p align="center">SURVEY OF THE SUBDIVISION OF THE NW 1/4 OF SECTION 35, T. 34 N., R. 51 E., MT. DIABLO MERIDIAN, NEVADA</p>									
1767.03	Intersect line 4-1 of the KL-2 lode, identical with line 4-1 of the LORRI-1 lode, both of this survey.								
1980.88	The point for the C-E-NW 1/64 sec. cor. of sec. 35, point not monumented.								
2356.48	Intersect line 2-3 of the LORRI-1 lode, identical with line 2-3 of the LORRI-2 lode, both of this survey.								
2641.14	The point for the C-N 1/16 sec. cor. of sec. 35.								
<p align="center">SURVEY OF THE SUBDIVISION OF THE NE 1/4 OF THE NW 1/4 OF SECTION 35, T. 34 N., R. 51 E., MT. DIABLO MERIDIAN, NEVADA</p>									
<p>From the point for the C-E-NW 1/64 sec. cor. of sec. 35.</p>									
<p>N. 0°01'20" W., on the N-S centerline of the NE 1/4 of the NW 1/4.</p>									
3.45	Intersect line 3-4 of the PICK lode, identical with line 3-4 of the LORRI-1 lode, both of this survey.								
1321.30	The point for the E-W 1/64 sec. cor. of sec. 35, on the N. bdy. of the sec.								
<p align="center">FIELD ASSISTANTS</p>									
	<table border="0"> <thead> <tr> <th>Name</th> <th>Capacity</th> </tr> </thead> <tbody> <tr> <td>Ron Holverson</td> <td>Instrument Man</td> </tr> <tr> <td>John Carson</td> <td>Chain/Rodman</td> </tr> <tr> <td>Bill Riechel</td> <td>Chain/Rodman</td> </tr> </tbody> </table>	Name	Capacity	Ron Holverson	Instrument Man	John Carson	Chain/Rodman	Bill Riechel	Chain/Rodman
Name	Capacity								
Ron Holverson	Instrument Man								
John Carson	Chain/Rodman								
Bill Riechel	Chain/Rodman								

UNITED STATES DEPARTMENT OF THE INTERIOR
BUREAU OF LAND MANAGEMENT

CERTIFICATE OF MINERAL SURVEYOR

I, William F. Mueller, HEREBY CERTIFY that in pursuance of an order received from the Bureau of Land Management, at Reno, Nevada, dated June 27, 1990, I have carefully executed the survey of the claim of Newmont Gold Company known as the KL-1, KL-2, KL-3, KL-4, LORRI-1, LORRI-2, LORRI-3, LORRIE No. 4, PICK, KL-2A, KL-3A, KL-4A, LORRI-1A, LORRI-2A and LORRI-3A lodes situated in secs. 26, 34 and 35, Township 34 North, Range 51 East, Mount Diablo Meridian, County of Eureka, in the state of Nevada.

This mineral survey, designated as number 5050, has been executed by me and under my direction and has been made in strict conformity with said order, the Manual of Instructions for the Survey of the Public Lands of the United States, and in specific manner described in the foregoing field notes.

I FURTHER CERTIFY that the labor expended and improvements made upon and for the benefit of the lode location(s) embraced in the said mining claim by claimant(s) or grantors are fully stated in my report. The character, extent, location, and itemized value are specified in full detail. No portion of, or interest in, said labor and improvements so credited to this claim has been included in the estimate of expenditures upon any other lode.

MAY 31, 1991
Date

William F. Mueller
Mineral Surveyor

CERTIFICATE OF APPROVAL

Bureau of Land Management
Reno, Nevada

The foregoing field notes of Mineral Survey No. 5050, in secs. 26, 34 and 35, Township 34 North, Range 51 East, Mount Diablo Meridian, Eureka County, Nevada, executed by William F. Mueller, Mineral Surveyor, under order dated June 27, 1990, having been critically examined and found correct, are hereby approved.

July 10, 1991
Date

John S. Parrish
Chief, Branch of Cadastral Survey

CERTIFICATE OF TRANSCRIPT

HEREBY CERTIFY that the foregoing transcript of field notes or the above described Mineral Survey No. 5050 is a true copy of the original field notes.

Date

Chief, Branch of Cadastral Survey

Sheet No. 3 of 4 Sheets

BOOK 335 PAGE 327

505

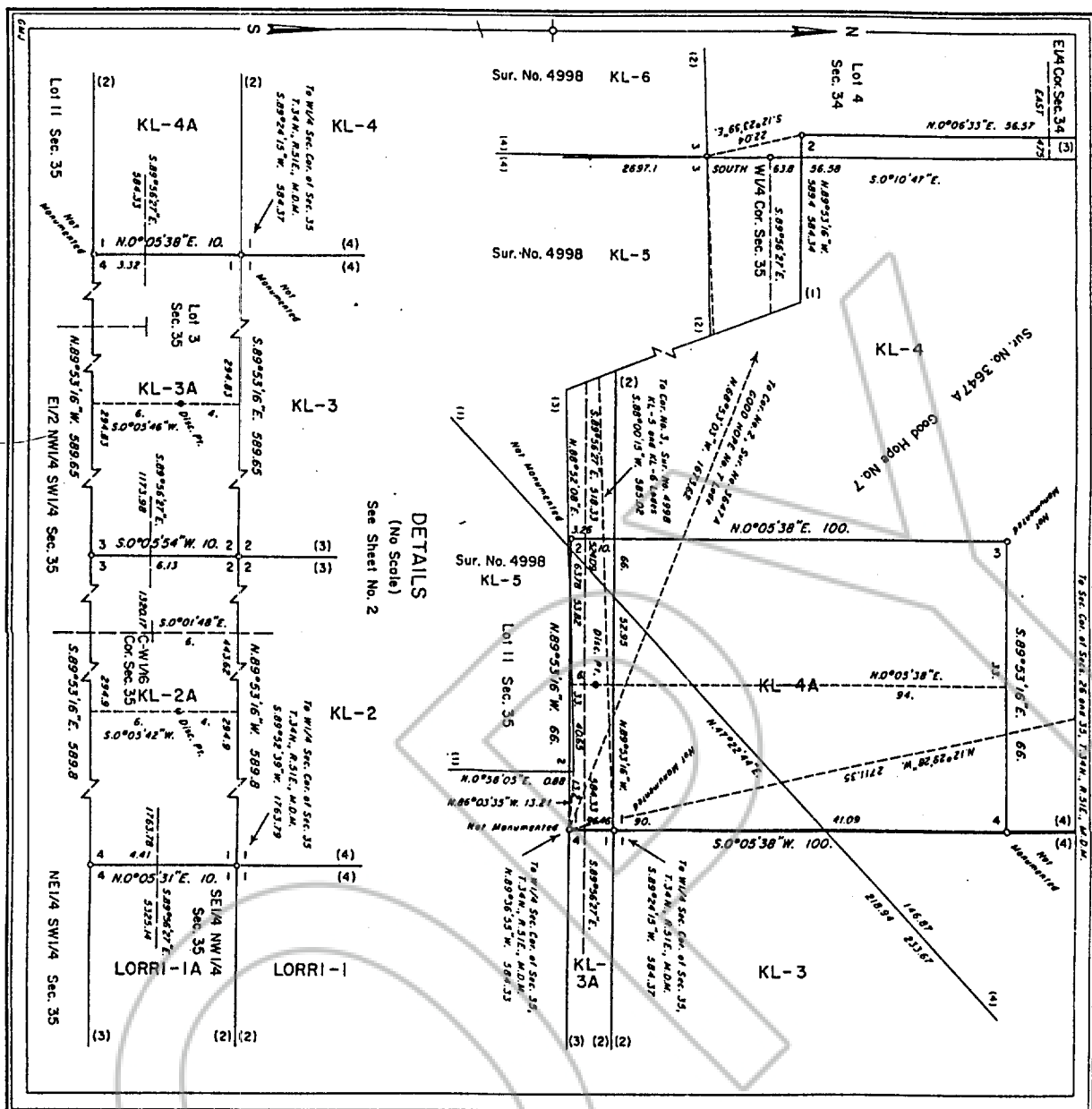

I CERTIFY THIS PAGE BEARING THE BUREAU OF LAND MANAGEMENT
SEAL IS A TRUE COPY OF A DOCUMENT ON FILE IN THE STATE OFFICE
REMO, NEVADA
DATE 4-30-92 Patricia D. Lemmon
CERTIFYING OFFICER

BOOK 335 PAGE 280
OFFICIAL RECORDS
RECORDED AT THE REQUEST OF
Newmont Mining Corp
00 JUL -7 PM 2:29

EUREKA COUNTY NEVADA
M.N. REBALEATI, RECORDER
FILE NO. FEE \$56.00

174901

COPY

BOOK 335 PAGE 329