

The United States of America

To all to whom these presents shall come, Greeting:

Form 1860-8

(July 1987)

N-56755

WHEREAS

Newmont Gold Company

is entitled to a land patent pursuant to the general mining laws, R.S 2325, as amended (30 U.S.C. 29) for the lands embraced within the TUSC No. 47, TUSC No. 48, TUSC No. 49, TUSC No. 50, TUSC No. 52 and TUSC No. 53 lode mining claims designated and described as:

A portion of Mineral Survey No. 5047, within Sections 27, 28 and 34, Township 34 North, Range 51 East, Mount Diablo Meridian, Nevada, in the Unknown (Gold Quarry) Mining District, Eureka County, Nevada, the said claims being more particularly described in the official field notes and depicted on the official plat, which are expressly made a part of this patent and copies of which are attached hereto; but excluding and excepting from this patent that portion of said mineral survey within the patented Copper King No. 2 and Copper King No. 5 lode mining claims of M.S. 4471, within Sections 27 and 28, and the Good Hope No. 4 and Good Hope No. 5 lode mining claims of M.S. 3647A, within Sections 27 and 34; containing 95.158 acres.

NOW KNOW YE, that there is, therefore, granted by the UNITED STATES unto Newmont Gold Company the lands above described; TO HAVE AND TO HOLD the said lands with all the rights, privileges, immunities, and appurtenances, of whatsoever nature, thereunto belonging, unto Newmont Gold Company, its successors and assigns, forever; and

EXCEPTING AND RESERVING TO THE UNITED STATES, a right-of-way thereon for ditches or canals constructed by the authority of the United States. Act of August 30, 1890 (43 U.S.C. 945).

IN TESTIMONY WHEREOF, the undersigned authorized officer of the Bureau of Land Management, in accordance with the provisions of the Act of June 17, 1948 (62 Stat. 476), has, in the name of the United States, caused these letters to be made Patent, and the Seal of the Bureau to be hereunto affixed.

THE CITY OF WASHINGTON,  
GIVEN under my hand, in DISTRICT OF COLUMBIA  
the *Twenty-ninth* day of *February*  
in the year of our Lord two thousand and of the Independence of the  
United States the two hundred and *twenty-fourth*

By *Bruce Babbitt*  
BRUCE BABBITT, SECRETARY OF THE INTERIOR

[SEAL]

Patent Number 27-2000-0059

BOOK 335 PAGE 330

BOOK 334 PAGE 49

COPY

BOOK 334 PAGE 149  
OFFICIAL RECORDS  
RECORDED AT THE REQUEST OF  
*Newport Gold Co*  
00 MAY 10 PM 2:45

LUREKA COUNTY NEVADA  
M.N. REBALEATI, RECORDER  
FILE NO. FEES \$8<sup>00</sup>

**174425**

BOOK 335 PAGE 331

BOOK 334 PAGE 150

Form 3860-10  
(February 1987)

UNITED STATES  
DEPARTMENT OF THE INTERIOR  
BUREAU OF LAND MANAGEMENT

FIELD NOTES

Mineral Survey Number  
5047

State  
Nevada

Land District

Of the Survey of the Mining Claim of (name and address of claimant)  
Newmont Gold Company  
c/o John C. Miller, Esq.  
Blohm Bldg., Suite 201  
Elko, NV 89801

Known as the (name of group, if any)

TUSC Group

NAME OF CLAIM(S)

NAME OF LOCATION	DATE			BLM MINING CLAIM SERIAL NUMBER
	LOCATED AND AMENDED	RECORDED WITH COUNTY	RECORDED WITH BLM	
TUSC No. 47	10/14/87	12/16/87	12/30/87	NMC 455087
TUSC No. 48	10/14/87	12/16/87	12/30/87	NMC 455088
TUSC No. 49	10/14/87	12/16/87	12/30/87	NMC 455089
TUSC No. 50	10/14/87	12/16/87	12/30/87	NMC 455090
TUSC No. 51	10/14/87	12/16/87	12/30/87	NMC 455091
TUSC No. 52	10/14/87	12/16/87	12/30/87	NMC 455092
TUSC No. 53	10/14/87	12/16/87	12/30/87	NMC 455093
TUSC No. 54	10/14/87	12/16/87	12/30/87	NMC 455094
TUSC No. 55	10/14/87	12/16/87	12/30/87	NMC 455095

NEVADA STATE OFFICE

92 DEC -7 AM 1:37

BUR. OF LAND MANAGEMENT

LOCATION OF CLAIM(S)

Mining district Maggie Creek			County Eureka		
Section 27,28,34	Township 34 N.	Range 51 E.	Meridian Mt. Diablo	Survey under order dated March 16, 1990	
Survey commenced March 26, 1990		Survey completed April 18, 1990		Name of Mineral Surveyor William F. Mueller	

BOOK 335 PAGE 332

## Mineral Survey No. 5047

FEET	
	<p>This survey was made with a Hewlett-Packard Electronic Total Station, Model No. 3820A, Serial No. 1650A00201, which utilizes electronic horizontal and vertical circles that display measured horizontal and zenith angles directly in degrees, minutes, and seconds. All lines of this survey were measured with this instrument which uses a laser beam to measure the slope dist. from the instrument toward a reflector located at the point to be measured. The slope dist. is reduced to hor. dist. within the instrument by an electronic computing device and displays the hor. dist. directly to the nearest one thousandth of a ft. The instrument was tested and calibrated on a base line of known length before and after this survey was completed and found to be in good adjustment during the time that this survey was executed.</p> <p>Bearings referred to in this record were determined by the average of two hor. angle measurements, one with the telescope in the dir. position, and one with the telescope in the rev. position. These angles were referred to the meridian by the following observations:</p> <p>April 10, 1990 at Cor. No. 2 of the TUSC No. 50 lode, at latitude 40°48'10" N., and longitude 116°14'14" W., elevation approximately 5,550 ft. above sea level, barometric pressure 22.8 ins. of mercury, and temperature 45° F., make a series of eight observations on the sun for azimuth at approximately equal time intervals, four each with the telescope in the dir. position and rev. position, observing the horizontal angle right from Cor. No. 1 of the TUSC No. 50 lode and the zenith angle to the center of the sun.</p> <p>Mean time of observation (120th meridian (P.S.T.) = 7:44:35.4 A.M. Declination of the sun at mean time of observation = N. 8°00'43.6" Mean observed zenith angle to the sun's center = 62°31'07.7" Mean horizontal angle right from Cor. No. 1 of the TUSC No. 50 lode to the sun's center = 15°23'03.1" True bearing to Cor. No. 1 of the TUSC No. 50 lode = N. 88°34'02" E.</p> <p>All lines and connections of this survey were run by direct methods except as noted.</p> <p>The magnetic declination observed at each cor. gave a uniform value of 17°30' E.</p> <hr/> <p style="text-align: center;">TUSC NO. 51 LODE</p> <p>At Cor. No. 1 of the TUSC No. 51 lode.</p> <p>Set an iron post, 24 ins. long, 2 ins. diam., 18 ins. from the ground, with a 3/4 ins. diam. aluminum cap mkd. T51-1-5047, situated within the patented NW 1/4 Sec. 27, T. 34 N., R. 51 E., M.D.M.; from which</p>

92 DEC -7 11 37  
 NEW YORK STATE OFFICE  
 DEPT. OF LAND MANAGEMENT

Mineral Survey No. 5047

FEET	
	<p>The cor. of Secs. 27 and 34, T. 34 N., R. 51 E., M.D.M., bears S. 27°38'49" W., 3167.70 ft. dist., monumented with an iron post and G.L.O. brass cap, 12 ins. above ground, properly mkd. and firmly set.</p> <p>Cor. No. 4, M.S. No. 3647A GOOD HOPE No. 4 lode bears S. 43°42'40" E., 2158.15 ft. dist., monumented with a 4 ins. x 4 ins. post, scribed 4-4-3647A.</p> <p>The East side center cor., M.S. No. 4471 COPPER KING No. 2 lode, bears S. 44°51'24" W., 1667.20 ft. dist., monumented with a 12 ins. x 14 ins. Jasper rock, 12 ins. above the ground, mkd. ESC-CK-4471 on West face.</p> <p>No local bearing objects or bearing trees available.</p> <p style="padding-left: 40px;">Thence S. 88°45'12" W.</p>
290.	Center of road, 14 ft. wide, bears N. 25° W. and S. 25° E.
555.	Center of road, 12 ft. wide, bears North and South.
1000.	Center of wash, 5 ft. wide, course North.
1370.	Center of road, 12 ft. wide, bears North and South.
1472.46	Intersect the sec. line bet. Secs. 27 and 28, T. 34 N., R. 51 E., M.D.M., at a point from which the 1/4 sec. cor. of Secs. 27 and 28 bears S. 0°03'46" E., 136.02 ft. dist., monumented with an iron post and G.L.O. brass cap, 9 ins. above the ground, properly mkd. and firmly set. Leave patented land.
1475.	Center of road, 14 ft. wide, bears N. 3° E. and S. 3° W.
1496.12	<p>Cor. No. 2.</p> <p>Set an iron post, 24 ins. long, 2 ins. diam., 20 ins. in the ground, with a 3 1/4 ins. diam. aluminum cap mkd. T51-2-5047; from which</p> <p>The 1/4 sec. cor. of Secs. 27 and 28, T. 34 N., R. 51 E., M.D.M., bears S. 9°57'52" E., 137.58 ft. dist., hereinbefore described.</p> <p>No local bearing objects or bearing trees available.</p> <p style="padding-left: 40px;">Thence S. 0°30'41" E.</p>
280.	Center of road, 14 ft. wide, bears N. 12° E. and S. 12° W.
300.00	Lode line; discovery point bears N. 88°41'44" E., 176.00 ft. dist.
427.67	Intersect line 1-2, M.S. No. 4471 COPPER KING No. 2 lode, at a point from which the point for Cor. No. 2 bears N. 84°06'47" E., 199.95 ft. dist., hereinafter described.

BUR. OF LAND MANAGEMENT  
 DIVISION OF SURVEYING  
 92 DEC 7 11:37

## Mineral Survey No. 5047

FEET 600.00	<p>Cor. No. 3, identical with Cor. No. 3 of the TUSC No. 50 lode of this survey.</p> <p>Set an iron post, 24 ins. long, 2 ins. diam., 21 ins. in the ground, with a 3¼ ins. diam. aluminum cap mkd. T51-3-T50-3-5047.</p> <p>No local bearing objects or bearing trees available.</p> <p style="text-align: center;">Thence N. 88°38'15" E.</p>
18.82	Intersect the sec. line bet. Secs. 27 and 28, T. 34 N., R. 51 E., M.D.M., at a point from which the 1/4 sec. cor. of Secs. 27 and 28 bears N. 0°02'42" W., 464.02 ft. dist., hereinbefore described.
227.00	Intersect line 2-3, M.S. No. 4471 COPPER KING No. 2 lode, at a point from which the point for Cor. No. 2 bears N. 8°58'04" W., 189.76 ft. dist., hereinafter described.
460.	Center of wash, 5 ft. wide, course N. 3° W.
970.	Center of road, 12 ft. wide, bears N. 9° W. and S. 9° E.
1420.	Center of road, 12 ft. wide, bears N. 33° W. and S. 33° E.
1440.	Ridge, bears N. 28° W. and S. 28° E.
1496.16	<p>Cor. No. 4, identical with Cor. No. 4 of the TUSC No. 50 lode, and Cor. No. 4 of the TUSC No. 55 lode, both of this survey.</p> <p>Set an iron post, 24 ins. long, 2 ins. diam., 20 ins. in the ground, with a 3¼ ins. diam. aluminum cap mkd. T51-4-T50-4-T55-4-5047.</p> <p>No local bearing objects or bearing trees available.</p> <p style="text-align: center;">Thence N. 0°30'41" W.</p>
298.49	Lode line; discovery point bears S. 88°41'44" W., 19.50 ft. dist.
413.52	Intersect the East West center line of Sec. 27 at a point from which the 1/4 sec. cor. of Secs. 27 and 28, T. 34 N., R. 51 E., M.D.M., bears N. 89°24'06" W., 1473.67 ft. dist. Enter patented land.
596.97	Cor. No. 1, and place of beginning.
TUSC NO. 50 LODE	
<p>At Cor. No. 1 of the TUSC No. 50 lode, identical with Cor. No. 1 of the TUSC No. 49 lode, Cor. No. 1 of the TUSC No. 54 lode, and Cor. No. 1 of the TUSC No. 55 lode, all of this survey.</p> <p>Set an iron post, 24 ins. long, 2 ins. diam., 20 ins. in the ground, with a 3¼ ins. diam. aluminum cap mkd. T50-1-T49-1-T54-1-T55-1-5047; from which</p>	

NEVADA  
DEPARTMENT OF  
LAND MANAGEMENT92  
DEC-7  
AM:37

BUR. OF LAND MANAGEMENT

4  
 Mineral Survey No. 5047

FEET	
	<p>The cor. of Secs. 27 and 34, T. 34 N., R. 51 E., M.D.M., bears S. 40°01'26" W., 2300.10 ft. dist., hereinbefore described.</p> <p>The East side center cor., M.S. No. 4471 COPPER KING No. 2 lode, bears S. 83°23'54" W., 1193.17 ft. dist., hereinbefore described.</p> <p>No local bearing objects or bearing trees available.</p> <p>Thence S. 88°34'02" W.</p>
450.	Wash, 3 ft. wide, course N. 41° W.
1202.54	Intersect line 2-3, M.S. No. 4471 COPPER KING No. 2 lode, at a point from which the East side center cor. bears S. 8°58'04" E., 108.44 ft. dist., hereinbefore described.
1481.03	Intersect the sec. line bet. Secs. 27 and 28, T. 34 N., R. 51 E., M.D.M., at a point from which the 1/4 sec. cor. of Secs. 27 and 28 bears N. 0°02'42" W., 913.63 ft. dist., hereinbefore described.
1485.	Center of road, 18 ft. wide, bears N. 20° E. and S. 20° W.
1496.19	<p>Cor. No. 2, identical with Cor. No. 2 of the TUSC No. 49 lode of this survey.</p> <p>Set an iron post, 24 ins. long, 2 ins. diam., 21 ins. in the ground, with a 3/4 ins. diam. aluminum cap mkd. T50-2-T49-2-5047.</p> <p>No local bearing objects or bearing trees available.</p> <p>Thence N. 0°30'41" W.</p>
224.78	Lode line; discovery point bears N. 88°36'09" E., 1476.87 ft. dist.
449.56	<p>Cor. No. 3, identical with Cor. No. 3 of the TUSC No. 51 lode of this survey, hereinbefore described.</p> <p>Thence N. 88°38'15" E.</p>
18.82	Intersect the sec. line bet. Secs. 27 and 28, T. 34 N., R. 51 E. M.D.M., at a point from which the 1/4 sec. cor. of Secs. 27 and 28 bears N. 0°02'42" W., 464.02 ft. dist., hereinbefore described.
227.00	Intersect line 2-3, M.S. No. 4471 COPPER KING No. 2 lode, at point from which the East side center cor. bears S. 8°58'04" E., 561.57 ft. dist., hereinbefore described.
460.	Center of wash, 5 ft. wide, course N. 3° W.
970.	Center of road, 12 ft. wide, bears N. 9° W. and S. 9° E.
1420.	Center of road, 12 ft. wide, bears N. 33° W. and S. 33° E.
1440.	Ridge, bears N. 28° W. and S. 28° E.

DIVISION OF LAND MANAGEMENT  
 REC-7 AM 1:37

## Mineral Survey No. 5047

FEET	
1496.16	Cor. No. 4, identical with Cor. No. 4 of the TUSC No. 51 lode, and Cor. No. 4 of the TUSC No. 55 lode, both of this survey, hereinbefore described.  Thence S. 0°30'41" E.
223.87	Lode line; discovery point bears S. 88°36'09" W., 19.30 ft. dist.
300.	Center of road, 12 ft. wide, bears N. 44° W. and S. 44° E.
447.73	Cor. No. 1, and place of beginning.
TUSC NO. 49 LODE	
	Beginning at Cor. No. 1, identical with Cor. No. 1 of the TUSC No. 54 lode, Cor. No. 1 of the TUSC No. 55 lode, and Cor. No. 1 of the TUSC No. 50 lode, all of this survey, hereinbefore described.  Thence S. 88°34'02" W.
450.	Wash, 3 ft. wide, course N. 41° W.
1202.54	Intersect line 2-2, M.S. No. 4471 COPPER KING No. 2 lode, at a point from which the East side center cor. bears S. 8°58'04" E., 108.44 ft. dist., hereinbefore described.
1481.03	Intersect the sec. line bet. Secs. 27 and 28, T. 34 N., R. 51 E., M.D.M., at a point from which the 1/4 sec. cor. of Secs. 27 and 28 bears N. 0°02'42" W., 913.63 ft. dist., hereinbefore described.
1485.	Center of road, 18 ft. wide, bears N. 20° E. and S. 20° W.
1496.19	Cor. No. 2, identical with Cor. No. 2 of the TUSC No. 50 lode of this survey, hereinbefore described.  Thence S. 0°30'41" E.
293.46	Lode line; discovery point bears N. 88°49'05" E., 1477.10 ft. dist.
510.	Center of road, 14 ft. wide, bears N. 11° E. and S. 11° W.
586.91	Cor. No. 3, identical with Cor. No. 3 of the TUSC No. 48 lode of this survey.  Set an iron post, 24 ins. long, 2 ins. diam., 21 ins. in the ground, with a 3/4 ins. diam. aluminum cap mkd. T49-3148-5047.  No local bearing objects or bearing trees available.  Thence N. 89°04'07" E.
10.38	Intersect the sec. line bet. Secs. 27 and 28, T. 34 N., R. 51 E., M.D.M., at a point from which the 1/4 sec. cor. of Secs. 27 and 28 bears N. 0°02'42" W., 1500.73 ft. dist., hereinbefore described.
105.	Center of wash, 3 ft. wide, course N. 43° E.

BUR. OF LAND MANAGEMENT  
 502 DEC-77 11:37  
 NEVADA STATE OFFICE



## Mineral Survey No. 5047

FEET	
381.16	Intersect line 2-3, M.S. No. 4471 COPPER KING No. 2 lode, at a point from which the East side center cor. bears N. 8°58'04" W., 486.87 ft. dist., hereinbefore described.
700.	Center of road, 13 ft. wide, bears N. 10° E. and S. 10° W.
1215.	Ridge, bears North and South.
1496.03	Cor. No. 4, identical with Cor. No. 4 of the TUSC No. 48 lode, Cor. No. 4 of the TUSC No. 53 lode, and Cor. No. 4 of the TUSC No. 54 lode, all of this survey.
	Set an iron post, 24 ins. long, 2 ins. diam., 21 ins. in the ground, with a 3¼ ins. diam. aluminum cap mkd. T49-4-T48-4-T53-4-T54-4-5047.
	No local bearing objects or bearing trees available.
	Thence N. 0°30'41" W.
300.00	Lode line; discovery point bears S. 88°49'05" W., 19.00 ft. dist.
600.00	Cor. No. 1, and place of beginning.
TUSC NO. 55 LODE	
	Beginning at Cor. No. 1 of the TUSC No. 55 lode, identical with Cor. No. 1 of the TUSC No. 50 lode, Cor. No. 1 of the TUSC No. 49 lode, and Cor. No. 1 of the TUSC No. 54 lode, all of this survey, hereinbefore described.
	Thence S. 89°31'17" E.
70.	Center of road, 12 ft. wide, bears N. 10° W. and S. 10° E.
565.	Center of wash, 5 ft. wide, course N. 10° W.
1416.78	Cor. No. 2, identical with Cor. No. 2 of the TUSC No. 54 lode of this survey.
	Set an iron post, 24 ins. long, 2 ins. diam., 16 ins. in the ground, surrounded by a mound of earth and stone, with a 3¼ ins. diam. aluminum cap mkd. T55-2-T54-2-5047.
	No local bearing objects or bearing trees available.
	Thence N. 0°30'41" W.
224.89	Lode line; discovery point bears N. 89°33'47" W., 1397.26 ft. dist.
449.79	Cor. No. 3.
	Set an iron post, 24 ins. long, 2 ins. diam., 10 ins. in the ground, surrounded by a mound of earth and stone, with a 3¼ ins. diam. cap mkd. T55-3-5047; from which

Mineral Survey No. 5047

FEET	
	<p>The 1/4 sec. cor. of Secs. 26 and 27, T. 34 N., R. 51 E., M.D.M., bears N. 80°23'06" E., 2303.38 ft. dist., monumented with an iron post and G.L.O. brass cap, 11 ins. above the ground, properly mkd. and firmly set.</p> <p>No local bearing objects or bearing trees available.</p> <p>Thence N. 89°36'17" W.</p>
1095.	Center of wash, 4 ft. wide, course N. 17° W.
1416.75	<p>Cor. No. 4, identical with Cor. No. 4 of the TUSC No. 51 lode, and Cor. No. 4 of the TUSC No. 50 lode, both of this survey, hereinbefore described.</p> <p>Thence S. 0°30'41" E.</p>
223.87	Lode line; discovery point bears S. 89°33'47" E., 19.50 ft. dist.
300.	Center of road, 12 ft. wide, bears N. 44° W. and S. 44° E.
447.73	Cor. No. 1, and place of beginning.
TUSC NO. 54 LODE	
	<p>Beginning at Cor. No. 1 of the TUSC No. 54 lode, identical with Cor. No. 1 of the TUSC No. 55 lode, Cor. No. 1 of the TUSC No. 50 lode, and Cor. No. 1 of the TUSC No. 49 lode, all of this survey, hereinbefore described.</p> <p>Thence S. 89°31'17" E.</p>
70.	Center of road, 12 ft. wide, bears N. 10° W. and S. 10° E.
565.	Center of wash, 5 ft. wide, course N. 10° W.
1416.78	<p>Cor. No. 2, identical with Cor. No. 2 of the TUSC No. 55 lode of this survey, hereinbefore described.</p> <p>Thence S. 0°30'41" E.</p>
299.74	Lode line; discovery point bears N. 89°31'55" W., 1397.37 ft. dist.
599.48	<p>Cor. No. 3, identical with Cor. No. 3 of the TUSC No. 53 lode of this survey.</p> <p>Set an iron post, 24 ins. long, 2 ins. diam., 20 ins. in the ground, with a 3¼ ins. diam. aluminum cap mkd. T54-T53-5047; from which</p> <p>Cor. No. 4, M.S. No. 3647A GOOD HOPE No. 4 lode, bears N. 31°59'03" E., 113.14 ft. dist., hereinbefore described.</p> <p>No local bearing objects or bearing trees available.</p> <p>Thence N. 89°32'33" W.</p>

BUREAU OF LAND MANAGEMENT  
 DENVER, COLORADO  
 DEPT. OF THE INTERIOR  
 92 DEC-7 AM 1:37

## Mineral Survey No. 5047

FEET	
905.	Center of wash, 4 ft. wide, course N. 17° E.
1275.	Center of road, 12 ft. wide, bears N. 16° E. and S. 16° W.
1416.77	Cor. No. 4, identical with Cor. No. 4 of the TUSC No. 49 lode, Cor. No. 4 of the TUSC No. 48 lode, and Cor. No. 4 of the TUSC No. 53 lode, all of this survey, hereinbefore described.
	Thence N. 0°30'41" W.
300.00	Lode line; discovery point bears S. 89°31'55" E., 19.40 ft. dist.
600.00	Cor. No. 1, and place of beginning.
TUSC NO. 48 LODE	
	At Cor. No. 1 of the TUSC No. 49 lode, identical with Cor. No. 1 of the TUSC No. 47 lode, Cor. No. 1 of the TUSC No. 52 lode, and Cor. No. 1 of the TUSC No. 53 lode, all of this survey.
	Set an iron post, 24 ins. long, 2 ins. diam., 20 ins. in the ground, with a 3/4 ins. diam. aluminum cap mkd. T48-1-T47-1-T52-1-T53-1-5047; from which
	The cor. of Secs. 27 and 34, T. 34 N., R. 51 E., M.D.M., bears S. 69°21'12" W., 1592.18 ft. dist., hereinbefore described.
	Cor. No. 4, M.S. No. 3647A GOOD HOPE No. 4 lode, bears N. 65°02'47" E., 1622.78 ft. dist., hereinbefore described.
	The East side center cor., M.S. No. 4471 COPPER KING No. 2 lode, bears N. 48°22'29" W., 1599.95 ft. dist., hereinbefore described.
	No local bearing objects or bearing trees available.
	Thence S. 89°37'17" W.
20.	Center of road, 14 ft. wide, bears N. 40° E. and S. 50° W.
1170.	Center of wash, 3 ft. wide, course N. 18° E.
1370.96	Intersect line 4-1, M.S. No. 4471 COPPER KING No. 5 lode, at a point from which Cor. No. 1 bears S. 1°38'38" E., 296.57 ft. dist., monumented with the remains of a 4 ins. x 4 ins. post, in place below ground surface.
1430.	Center of road, 13 ft. wide, bears N. 17° W. and S. 17° E.
1490.38	Intersect the sec. line bet. Secs. 27 and 28, T. 34 N., R. 51 E., M.D.M., at a point from which the 1/4 sec. cor. of Secs. 27 and 28 bears N. 0°02'42" W., 2086.41 ft. dist., hereinbefore described.
1496.00	Cor. No. 2, identical with Cor. No. 2 of the TUSC No. 47 lode of this survey.

DEPT. OF LAND MANAGEMENT  
 92 DEC -7 AM 1:37  
 STATE OFFICE

## Mineral Survey No. 5047

FEET	
	Set an iron post, 24 ins. long, 2 ins. diam., 21 ins. in the ground, with a 3¼ ins. diam. aluminum cap mkd. T48-2-T47-2-5047. No local bearing objects or bearing trees available. Thence N. 0°30'41" W.
288.38	Intersect line 3-4, M.S. No. 4471 COPPER KING No. 5 lode, identical with a portion of line 3-4, M.S. No. 4771 COPPER KING No. 2 lode, at a point from which the point for Cor. No. 4, M.S. No. 4471 COPPER KING No. 5 lode bears N. 84°06'47" E., 119.63 ft. dist., and Cor. No. 3, M.S. No. 4471 COPPER KING NO. 2 lode bears N. 84°06'47" E., 421.73 ft. dist., hereinafter described.
292.78	Lode line; discovery point bears N. 89°20'42" E., 1476.80 ft. dist.
415.	Center of road, 14 ft. wide, bears N. 12° W. and S. 12° E.
585.57	Cor. No. 3, identical with Cor. No. 3 of the TUSC No. 49 lode of this survey, hereinbefore described. Thence N. 89°04'07" E.
10.38	Intersect the sec. line bet. Secs. 27 and 28, T. 34 N., R. 51 E., M.D.M., at a point from which the 1/4 sec. cor. of Secs. 27 and 28 bears N. 0°02'42" W., 1500.73 ft. dist., hereinbefore described.
105.	Center of wash, 3 ft. wide, course N. 43° E.
381.16	Intersect line 2-3, M.S. No. 4471 COPPER KING No. 2 lode, at a point from which the point for Cor. No. 3 bears S. 8°58'04" E., 263.34 ft. dist., hereinbefore described.
700.	Center of road, 13 ft. wide, bears N. 10° E. and S. 10° W.
1215.	Ridge, bears North and South.
1496.03	Cor. No. 4, identical with Cor. No. 4 of the TUSC No. 53 lode, Cor. No. 4 of the TUSC No. 54 lode, and Cor. No. 4 of the TUSC No. 49 lode, all of this survey, hereinbefore described. Thence S. 0°30'41" E.
300.00	Lode line; discovery point bears S. 89°20'42" W., 19.28 ft. dist.
580.	Center of road, 13 ft. wide, bears N. 40° E. and S. 40° W.
600.00	Cor. No. 1, and place of beginning.
TUSC NO. 47 LODE	
Beginning at Cor. No. 1 of the TUSC No. 47 lode, identical with Cor. No. 1 of the TUSC No. 52 lode, Cor. No. 1 of the TUSC No. 53 lode, and Cor. No. 1 of the TUSC No. 48 lode, all of this survey, hereinbefore described.	

BUR. OF LAND MANAGEMENT  
 NEVADA STATE OFFICE  
 92 DEC -7 AM 37

## Mineral Survey No. 5047

FEET	
	Thence S. 89°37'17" W.
20.	Center of road, 13 ft. wide, bears N. 40° E. and S. 40° W.
1170.	Center of wash, 3 ft. wide, course N. 18° E.
1370.96	Intersect line 4-1, M.S. No. 4471 COPPER KING No. 5 lode, at a point from which Cor. No. 1 bears S. 1°38'38" E., 296.57 ft. dist., hereinbefore described.
1430.	Center of road, 13 ft. wide, bears N. 17° W. and S. 17° E.
1490.38	Intersect the sec. line bet. Secs. 27 and 28, T. 34 N., R. 51 E., M.D.M., at a point from which the 1/4 sec. cor. of Secs. 27 and 28 bears N. 0°02'42" W., 2086.41 ft. dist., hereinbefore described.
1496.00	Cor. No. 2, identical with Cor. No. 2 of the TUSC No. 48 lode of this survey, hereinbefore described.
	Thence S. 0°30'41" E.
295.	Center of road, 14 ft. wide, bears N. 77° W. and S. 77° E.
299.40	Lode line; discovery point bears N. 89°38'40" E., 1476.90 ft. dist.
309.58	Intersect line 1-2, M.S. No. 4471 COPPER KING No. 5 lode, at a point from which Cor. No. 1 bears N. 83°54'55" E., 131.30 ft. dist., hereinafter described.
598.80	Cor. No. 3. Set an iron post, 24 ins. long, 2 ins. diam., 20 ins. in the ground, with a 3¼ ins. diam. aluminum cap mkd. T47-3-5047. No local bearing objects or bearing trees available.
	Thence N. 89°40'03" E.
1.22	The closing cor. of Secs. 28 and 33, T. 34 N., R. 51 E., M.D.M., monumented with an iron post and G.L.O. brass cap, 12 ins. above the ground, properly mkd. and firmly set.
255.	Center of road, 13 ft. wide, bears N. 11° W. and S. 11° E.
1490.	Center of road, 14 ft. wide, bears N. 67° E. and S. 67° E.
1496.00	Cor. No. 4, identical with Cor. No. 4 of the TUSC No. 52 lode of this survey. The point for this cor. falls in a road where a permanent monument cannot be established.
	Thence N. 0°30'41" W.

NEVADA STATE OFFICE

92 DEC-7 AM 1:37

BUR. OF LAND MANAGEMENT

## Mineral Survey No. 5047

FEET	
10.	Center of road, 14 ft. wide, bears N. 67° E. and S. 67° W.
25.00	Witness Cor. No. 4. Set an iron post, 24 ins. long, 2 ins. diam., 19 ins. in the ground, with a 3¼ ins. diam. aluminum cap mkd. WC-T47-4-T52-4-5047.
40.67	Intersect the sec. line bet. Secs. 27 and 34, T. 34 N., R. 51 E., M.D.M., at a point from which the cor. of Secs. 27 and 34 bears S. 89°55'10" W., 1494.91 ft. dist., hereinbefore described.
300.00	Lode line; discovery point bears S. 89°38'40" W., 19.10 ft. dist.
600.00	Cor. No. 1, and place of beginning.
TUSC NO. 52 LODE	
Beginning at Cor. No. 1 of the TUSC No. 52 lode, identical with Cor. No. 1 of the TUSC No. 53 lode, Cor. No. 1 of the TUSC No. 48 lode, and Cor. No. 1 of the TUSC No. 47 lode, all this survey, hereinbefore described.	
Thence S. 89°38'09" E.	
540.	Center of wash, 4 ft. wide, course N. 19° E.
1168.81	Intersect line 3-4, M.S. No. 3647A GOOD HOPE No. 4 lode, at a point from which Cor. No. 4 bears N. 23°36'40" W., 28.28 ft. dist., hereinbefore described.
1416.73	Cor. No. 2, identical with Cor. No. 2 of the TUSC No. 52 lode of this survey. The point for this cor. falls in a road where a permanent monument cannot be established.
Thence S. 0°30'41" E.	
10.00	Witness Cor. No. 2. Set an iron post, 24 ins. long, 2 ins. diam., 20 ins. in the ground, with a 3¼ ins. diam. aluminum cap mkd. WC-T52-2-T53-2-5047.
300.00	Lode line; discovery point bears N. 89°38'09" W., 1397.13 ft. dist.
420.	Center of road, 13 ft. wide, bears N. 31° W. and S. 31° E.
504.17	Intersect line 3-4, M.S. No. 3647A GOOD HOPE No. 5 lode, at a point from which Cor. No. 3 bears N. 47°56'58" W., 528.27 ft. dist., monumented with a 4 ins. x 4 ins. post, scribed 3-3647A.

## Mineral Survey No. 5047

548.44	Intersect the sec. line bet. Secs. 27 and 34 at a point from which the N 1/4 sec. cor. of Sec. 34, T. 34 N., R. 51 E., M.D.M., bears N. 89°59'02" W., 271.40 ft., monumented with an iron post and G.L.O. brass cap, 10 ins. above ground, properly marked and firmly set.
600.00	Cor. No. 3. Set an iron post, 24 ins. long, 2 ins. diam., 21 ins. in the ground, with a 3/4 ins. diam. aluminum cap mkd. T52-3-5047. No local bearing objects or bearing trees available. Thence N. 89°38'09" W.
514.80	Intersect line 3-4, M.S. No. 3647A GOOD HOPE No. 4 lode, at a point from which Cor. No. 4 bears N. 23°36'40" E., 1408.22 ft. dist., hereinbefore described.
810.64	Intersect line 1-2, M.S. No. 3647A GOOD HOPE No. 5 lode, at a point from which Cor. No. 2 bears N. 48°19'10" W., 48.11 ft. dist., monumented with a small mound and remains of the base of 4 ins. x 4 ins. post.
1416.73	Cor. No. 4, identical with Cor. No. 4 of the TUSC No. 47 lode of this survey, hereinbefore described. Thence N. 0°30'41" W.
10.	Center of road, 14 ft. wide, bears N. 67° E. and S. 67° W.
25.00	Witness Cor. No. 4, hereinbefore described.
40.67	Intersect the sec. line bet. Secs. 27 and 34, T. 34 N., R. 51 E., M.D.M., at a point from which the cor. of Secs. 27 and 34 bears S. 89°55'10" W., 1494.91 ft. dist., hereinbefore described.
300.00	Lode line; discovery point bears S. 89°38'09" E., 19.60 ft. dist.
600.00	Cor. No. 1, and place of beginning.
TUSC NO. 53 LODE	
	Beginning at Cor. No. 1 of the TUSC No. 53 lode, identical with Cor. No. 1 of the TUSC No. 48 lode, Cor. No. 1 of the TUSC No. 52 lode, and Cor. No. 1 of the TUSC No. 52 lode, all of this survey, hereinbefore described. Thence S. 89°38'09" E.
540.	Center of wash, 4 ft. wide, course N. 19° E.
1168.81	Intersect line 3-4, M.S. No. 3647A GOOD HOPE No. 4 lode, at a point from which Cor. No. 4 bears N. 23°36'40" E., 755.28 ft. dist., hereinbefore described.
1416.73	Cor. No. 2, identical with Cor. No. 2 of the TUSC No. 52 lode of this survey, hereinbefore described. Thence N. 0°30'41" W.

BUR. OF LAND MANAGEMENT  
 92 DEB 7 AM 1:37  
 NEVADA STATE OFFICE

Mineral Survey No. 5047

FEET	
12.	Center of road, 18 ft. wide, bears N. 50° W. and S. 30° E.
275.	Center of wash, 4 ft. wide, course S. 80° W.
298.85	Lode line; discovery point bears N. 89°35'21" W., 1396.95 ft. dist.
360.	Center of road, 14 ft. wide, bears East and West.
557.39	Intersect line 3-4, M.S. No. 3647A GOOD HOPE No. 4 lode, at a point from which Cor. No. 4 bears N. 23°36'40" E., 148.72 ft. dist., hereinbefore described.
597.70	Cor. No. 3, identical with Cor. No. 3 of the TUSC No. 54 lode of this survey, hereinbefore described. Thence N. 89°32'33" W.
905.	Center of wash, 4 ft. wide, course N. 17° E.
1275.	Center of road, 12 ft. wide, bears N. 16° E. and S. 16° W.
1416.77	Cor. No. 4, identical with Cor. No. 4 of the TUSC No. 54 lode, Cor. No. 4 of the TUSC No. 49 lode, and Cor. No. 4 of the TUSC No. 48 lode, all of this survey, hereinbefore described. Thence S. 0°30'41" E.
300.00	Lode line; discovery point bears S. 89°35'21" E., 19.80 ft. dist.
580.	Center of road, 13 ft. wide, bears N. 40° E. and S. 40° W.
600.00	Cor. No. 1, and place of beginning.
AREAS	
	Acres
Total area, TUSC No. 51 lode -----	20.554
Area in conflict with W 1/4 Sec. 27 -----	5.401
M.S. No. 4471 COPPER KING No. 2 lode -----	0.884
Total area, TUSC No. 50 lode -----	15.408
Area in conflict with M.S. No. 4471 COPPER KING No. 2 lode -----	685
Total area, TUSC No. 49 lode -----	22.381
Area in conflict with M.S. No. 4471 COPPER KING No. 2 lode -----	557
Total area, TUSC No. 48 lode -----	3.358
Area in conflict with M.S. No. 4471 COPPER KING No. 2 lode -----	57
M.S. No. 4471 COPPER KING No. 5 lode -----	82
Total area, TUSC No. 47 lode -----	20.798
Area in conflict with M.S. No. 4771 COPPER KING No. 5 lode -----	0.891

92 DEC -7 AM 3:39  
 NEVADA STATE OFFICE

BUR. OF LAND MANAGEMENT



## Mineral Survey No. 5047

FEET		
	Total area, TUSC No. 55 lode -----	14.594
	Total area, TUSC No. 54 lode -----	19.503
	Total area, TUSC No. 53 lode -----	19.474
	Area in conflict with M.S. No. 3647A	
	GOOD HOPE No. 4 lode -----	1.586
	Total area, TUSC No. 52 lode -----	19.512
	Area in conflict with M.S. No. 3647A	
	GOOD HOPE No. 4 lode -----	5.252
	M.S. No. 3647A GOOD HOPE No. 5 lode -----	4.925
	M.S. No. 3647A GOOD HOPE No. 5 lode, exclusive of its conflict with M.S. No. 3647A GOOD HOPE No. 4 lode----	2.191
LOCATION		
This survey is located in NW 1/4, SW 1/4, SE 1/4 Sec. 27, the NE 1/4 and SE 1/4 Sec. 28, and the NW 1/4 and NE 1/4 Sec. 34, T. 34 N., R. 51 E., Mt. Diablo Meridian.		
The survey of the 9 TUSC lodes is identical with the respective locations.		
EXPENDITURES		
The improvements and the value of the labor and improvements made upon or for the benefit of each of the lode locations embraced in said mining claim by the claimant or its grantors are as follows:		
No. 1	The discovery point of the TUSC No. 51 lode, a post and Notice of Location is on the lode line S. 88°41'44" W., 19.50 ft. dist. from the center of line 4-1. No value.	
No. 1	The discovery point of the TUSC No. 50 lode, a post and Notice of Location is on the lode line S. 88°36'09" W., 19.30 ft. dist. from the center of line 4-1. No value.	
No. 1	The discovery point of the TUSC No. 49 lode, a post and Notice of Location is on the lode line S. 88°49'05" W., 19.00 ft. dist. from the center of line 4-1. No value.	
No. 1	The discovery point of the TUSC No. 48 lode, a post and Notice of Location is on the lode line S. 89°20'42" W., 19.21 ft. dist. from the center of line 4-1. No value.	
No. 1	The discovery point of the TUSC No. 47 lode, a post and Notice of Location is on the lode line S. 89°38'40" W., 19.10 ft. dist. from the center of line 4-1. No value.	

NEVADA  
STATE OFFICE92  
DEC -7 AM 1:39

BUR. OF LAND MANAGEMENT

## Mineral Survey No. 5047

FEET	
No. 1	The discovery point of the TUSC No. 55 lode, a post and Notice of Location is on the lode line S. 89°33'47" E., 19.50 ft. dist. from the center of line 4-1. No value.
No. 1	The discovery point of the TUSC No. 54 lode, a post and Notice of Location is on the lode line S. 89°31'55" E., 19.40 ft. dist. from the center of line 4-1. No value.
No. 1	The discovery point of the TUSC No. 53 lode, a post and Notice of Location is on the lode line S. 89°35'21" E., 19.80 ft. dist. from the center of line 4-1. No value.
No. 1	The discovery point of the TUSC No. 52 lode, a post and Notice of Location is on the lode line S. 89°38'09" E., 19.60 ft. dist. from the center of line 4-1. No value.
COMMON IMPROVEMENTS	
CI#1	A drilling program of 9 drill holes, with a total depth of 6,400 ft. and a total value of \$64,000.00.
	Drill Hole No. EL-72 bears S. 44°35' W., 128.9 ft. dist. from Cor. No. 1 of the TUSC No. 47 lode; 5-5/8 ins. diam., 600 ft. deep. Value, \$6,000.00.
	Drill Hole No. EL-60 bears N. 57°20' W., 609.5 ft. dist. from Cor. No. 1 of the TUSC No. 48 lode; 5-5/8 ins. diam., 600 ft. deep. Value, \$6,000.00.
	Drill Hole No. EL-53 bears S. 67°57' W., 838.9 ft. dist. from Cor. No. 1 of the TUSC No. 49 lode; 5-5/8 ins. diam., 600 ft. deep. Value, \$6,000.00.
	Drill Hole No. EL-79 bears N. 83°06' W., 942.7 ft. dist. from Cor. No. 1 of the TUSC No. 50 lode; 5-5/8 ins. diam., 600 ft. deep. Value, \$6,000.00.
	Drill Hole No. EL-223 bears S. 58°46' W., 847.0 ft. dist. from Cor. No. 1 of the TUSC No. 51 lode; 5-5/8 ins. diam., 1000 ft. deep. Value, \$10,000.00.
	Drill Hole No. EL-180 bears S. 34°14' E., 215.4 ft. dist. from Cor. No. 1 of the TUSC No. 52 lode; 5-5/8 ins. diam., 800 ft. deep. Value, \$8,000.00.
	Drill Hole No. EL-204 bears N. 6°32' E., 466.2 ft. dist. from Cor. No. 1 of the TUSC No. 53 lode; 5-5/8 ins. diam., 800 ft. deep. Value, \$8,000.00.
	Drill Hole No. EL-192 bears S. 7°08' E., 605.1 ft. dist. from Cor. No. 1 of the TUSC No. 54 lode; 5-5/8 ins. diam., 600 ft. deep. Value, \$6,000.00.

92 DEC 7 AM 1:39  
 NEVADA STATE OFFICE

BUR. OF LAND MANAGEMENT

## Mineral Survey No. 5047

FEET	
	<p>Drill Hole No. L-263 bears N. 70°50' E., 149.9 ft. dist. from Cor. No. 1 of the TUSC No. 55 lode; 5-5/8 ins. diam., 800 ft. deep. Value, \$8,000.00.</p> <p>Total value of expenditures this survey, \$64,000.00. Number of mining claims included this survey, 9. Allocation of proportionate share of expenditures to this survey, \$64,000.00 ÷ 9 = \$7,111.11.</p> <p>The improvements are in progress for the development of the nine lodes of this survey, which are all the contiguous lode claims owned in common within the range of benefit of said improvements.</p> <p>These improvements afford the most practical and economical means of developing each of the lodes.</p> <p>Five hundred dollars or over has been expended in these improvements in such a manner as tends to the development of each lode of this survey, subsequent to its location and to the time since which common ownership and contiguity have prevailed; therefore, an undivided one-ninth interest in their value is hereby credited to each of the lodes.</p> <p>No portion of or interest in these improvements has been credited heretofore as patent expenditure to any lode claims.</p> <p style="text-align: center;"><b>OTHER CORNER DESCRIPTIONS AND SUPPLEMENTAL DATA</b></p> <p>The S 1/4 sec. cor. of Sec. 27, T. 34 N., R. 51 E., Mt. Diablo Mer., was found monumented with an iron post and G.L.O. brass cap, 10 ins. above the ground, properly mkd. and firmly set.</p> <p>The cor. of Secs. 27 and 34, T. 34 N., R. 51 E., Mt. Diablo Mer., was found monumented with an iron post and G.L.O. brass cap, 12 ins. above the ground, properly mkd. and firmly set.</p> <p>The closing cor. of Secs. 28 and 33, T. 34 N., R. 51 E., Mt. Diablo Mer., was found monumented with an iron post and G.L.O. brass cap, 12 ins. above the ground, properly mkd. and firmly set.</p> <p>The 1/4 sec. cor. of Secs. 27 and 28, T. 34 N., R. 51 E., Mt. Diablo Mer., was found monumented with an iron post and G.L.O. brass cap, 9 ins. above the ground, properly mkd. and firmly set.</p> <p>The 1/4 sec. cor. of Secs. 26 and 27, T. 34 N., R. 51 E., Mt. Diablo Mer., was found monumented with an iron post and G.L.O. brass cap, 11 ins. above the ground, properly mkd. and firmly set.</p> <p>The closing cor. of Secs. 27 and 34, T. 34 N., R. 51 E., Mt. Diablo Mer., was found monumented with an iron post and G.L.O. brass cap 10 ins. above the ground, properly mkd. and firmly set.</p> <p>The line from the S 1/4 sec. cor. of Sec. 27, T. 34 N., R. 51 E., Mt. Diablo Mer. to the cor. of Secs. 27 and 34 was found to be S. 89°55'10" W., 2582.00 ft., instead of West, 5812.26 ft. as approved.</p> <p>The cor. of Secs. 21, 22, 27, and 28, T. 34 N., R. 51 E., Mt. Diablo Mer., was found to be monumented with an iron post and G.L.O. brass cap, 12 ins. above the ground, properly mkd. and firmly set.</p>

REVADA STATE OFFICE  
 DEPT 7 A1:39  
 BUREAU OF LAND MANAGEMENT

## Mineral Survey No. 5047

FEET	<p>The N 1/4 sec. cor. of Sec. 34, T. 34 N., R. 51 E., Mt. Diablo Mer. was found monumented with an iron post and G.L.O. brass cap, 12 ins. above the ground, surrounded by a rock mound, properly mkd. and firmly set.</p> <p>The line from the cor. of Secs. 27 and 34, T. 34 N., R. 51 E., Mt. Diablo Mer. to the 1/4 sec. cor. of Secs. 27 and 28 was found to be N. 0°02'42" W., 2637.97 ft., instead of N. 0°07' E., 2637.5 ft. as approved in M.S. No. 4471.</p> <p>The East West centerline of Sec. 27, T. 34 N., R. 51 E., M.D.M., bet. the 1/4 sec. cor. of Secs. 26 and 27, and the 1/4 sec. cor. of Secs. 27 and 28 was found to be N. 89°24'06" W., 5165.80 ft. dist.</p> <p>The line from the N 1/4 sec. cor. of Sec. 34, T. 34 N., R. 51 E., Mt. Diablo Mer. to the closing cor. of Secs. 27 and 34, was found to be S. 89°59'02" E., 2524.28 ft. dist., instead of East, 2522.52 ft. dist. as approved.</p> <p>The line from the N 1/4 sec. cor. of Sec. 34, T. 34 N., R. 51 E., Mt. Diablo Mer. to the S 1/4 sec. cor. of Sec. 27 was found to be S. 89°34'04" W., 58.06 ft. dist., instead of West, 58.74 ft. dist. as approved.</p> <p>The line from the 1/4 sec. cor. of Secs. 27 and 28, T. 34 N., R. 51 E., Mt. Diablo Mer. to the cor. of Secs. 21, 22, 27, and 28, was found to be N. 0°03'46" W., 2641.51 ft. dist., instead of North, 2640.00 ft. dist. as approved.</p> <p>M.S. No. 3647A GOOD HOPE No. 4 lode: Cor. No. 3, a scribed 4 ins. x 4 ins. post. Cor. No. 4, a scribed 4 ins. x 4 ins. post. Line 3-4 was found to be N. 23°36'40" E., 1447.07 ft., instead of N. 23°56' E., 1450.00 ft. as approved.</p> <p>M.S. No. 3647A GOOD HOPE No. 5 lode: Cor. No. 2 was found monumented with a scribed 4 ins. x 4 ins. post. Cor. No. 3 was found monumented with a scribed 4 ins. x 4 ins. post. Cor. No. 4, identical with Cor. No. 3, M.S. No. 3647A GOOD HOPE No. 6 lode, was found monumented with an 8 ins. x 12 ins. rock, 12 ins. above ground, mkd. X on top and illegible markings. Cor. No. 1, identical with Cor. No. 2, M.S. No. 3647A GOOD HOPE No. 6 lode, was found monumented with a md. of rock and 5/8 in. diam. rebar with steel fence post mkd. GH6-3647A. Line 1-2 was found to be N. 48°19'10" W., 1503.85 ft., instead of N. 48°35' W., 1500.00 ft. as approved. Line 2-3 was found to be N. 47°42'23" E., 613.00 ft., instead of N. 48°00' E., 600.00 ft. as approved. Line 3-4 was found to be S. 47°56'58" E., 1500.38 ft., instead of S. 46°35' E., 1500.00 ft. as approved.</p> <p>M.S. No. 4471 COPPER KING No. 5 lode: Cor. No. 1 was found monumented with the remains of a 4 ins. x 4 ins. post in place below ground surface. South side center cor. was found monumented with the remains of a 4 ins. x 4 ins. post in place below ground surface. Cor. No. 2 was found monumented with the remains of a 4 ins. x 4 ins. post in place below ground surface. Cor. No. 3 was found monumented with the remains of a 4 ins. x 4 ins. diam. post in place below ground level. Cor. No. 4 was not found. Cor. No. 4 was re-established parallel to line 2-3 and record post.</p>
------	---

DIVISION OF LAND MANAGEMENT  
 STATE OFFICE  
 DEC-7 AM:39

## Mineral Survey No. 5047

FEET	<p>Cor. No. 1. Line 1-2 was found to be S. 83°54'55" W., 1468.12 ft., instead of S. 84°05' W., 1467.96 as approved. Line 2-3 was found to be N. 1°38'38" W., 601.65 ft., instead of N. 1°26' W., 601.2 ft. as approved. Line 3-4 was found to be N. 84°06'47" E., 1467.73 ft., instead of N. 84°16' E., 1467.5 ft. as approved. Line 4-1 was found to be S. 1°38'38" E., 596.50 ft., instead of S. 1°26' E., 596.5 ft. as approved.</p> <p>M.S. No. 4471 COPPER KING No. 2 lode: Cor. No. 1 was found monumented with a mound of earth and stone. East side center cor. was found monumented with a mkd. 12 ins. x 14 ins. Jasper rock, 12 ins. above the ground. Cor. Nos. 2, 3, and 4 were not recovered. Cor. No. 3 was re-established by record distance from Cor. No. 4, M.S. No. 4471 COPPER KING No. 5 lode, and the extension of Line 3-4, M.S. No. 4471 COPPER KING No. 5 lode: Cor. No. 4 was re-established record dist. from Cor. No. 3 on line 3-4, M.S. No. 4471 COPPER KING No. 5 lode. Cor. No. 2 was re-established at the intersection of the line from Cor. No. 1 parallel to line 3-4, and the extension of the line bet. Cor. No. 3, and the East side center cor. Line 1-2 was found to be N. 84°06'47" E., 591.40 ft., instead of N. 84°16' E., 590.6 ft. as approved. Line 2-3 was found to be S. 8°58'04" E., 1501.54 ft., instead of S. 8°50' E., 1500.0 ft. as approved. Line 3-4 was found to be S. 84°06'47" W., instead of S. 84°16' W., as approved.</p>
FIELD ASSISTANTS	
NAME	CAPACITY
Ronald Holverson	Instrument Man
John Carson	Chain/Rodman

NEVADA STATE OFFICE

92 DEC -7 AM 39

BUR. OF LAND MANAGEMENT

UNITED STATES DEPARTMENT OF THE INTERIOR  
BUREAU OF LAND MANAGEMENT

CERTIFICATE OF MINERAL SURVEYOR

I, William F. Mueller, HEREBY CERTIFY that in pursuance of an order received from the Bureau of Land Management, at Reno, Nevada, dated March 13, 1990, I have carefully executed the survey of the claim of Newmont Gold Company, c/o John C. Miller, Esq., known as TUSC NO. 47, TUSC NO. 48, TUSC NO. 49, TUSC NO. 50, TUSC NO. 51, TUSC NO. 52, TUSC NO. 53, TUSC NO. 54 and TUSC NO. 55 lodes, situated in Secs. 27, 28 and 34, T. 34 N., R. 51 E., Mount Diablo Meridian, County of Eureka, in the state of Nevada.

This mineral survey, designated as number 5047, has been executed by me and under my direction and has been made in strict conformity with said order, the Manual of Instructions for the Survey of the Public Lands of the United States, and in specific manner described in the foregoing field notes.

I FURTHER CERTIFY that the labor expended and improvements made upon and for the benefit of the lode location(s) embraced in the said mining claim by claimant(s) or grantors are fully stated in my report. The character, extent, location, and itemized value are specified in full detail. No portion of, or interest in, said labor and improvements so credited to this claim has been included in the estimate of expenditures upon any other lode.

APRIL 9, 1992  
Date

William F. Mueller  
Mineral Surveyor

CERTIFICATE OF APPROVAL  
Bureau of Land Management  
Reno, Nevada

The foregoing field notes of Mineral Survey No. 5047, in Secs. 27, 28 and 34, T. 34 N., R. 51 E., Mount Diablo Meridian, Eureka County, Nevada, executed by William F. Mueller, Mineral Surveyor, under an order dated March 13, 1990, having been critically examined and found correct, are hereby approved.

April 23, 1992  
Date

John S. Parrish  
Chief, Branch of Cadastral Survey

~~CERTIFICATE OF TRANSCRIPT~~

~~I HEREBY CERTIFY that the foregoing transcript of field notes of the above-described Mineral Survey No. 5047 is a true copy of the original field notes.~~

~~\_\_\_\_\_~~  
~~Date~~

~~\_\_\_\_\_~~  
~~Chief, Branch of Cadastral Survey~~

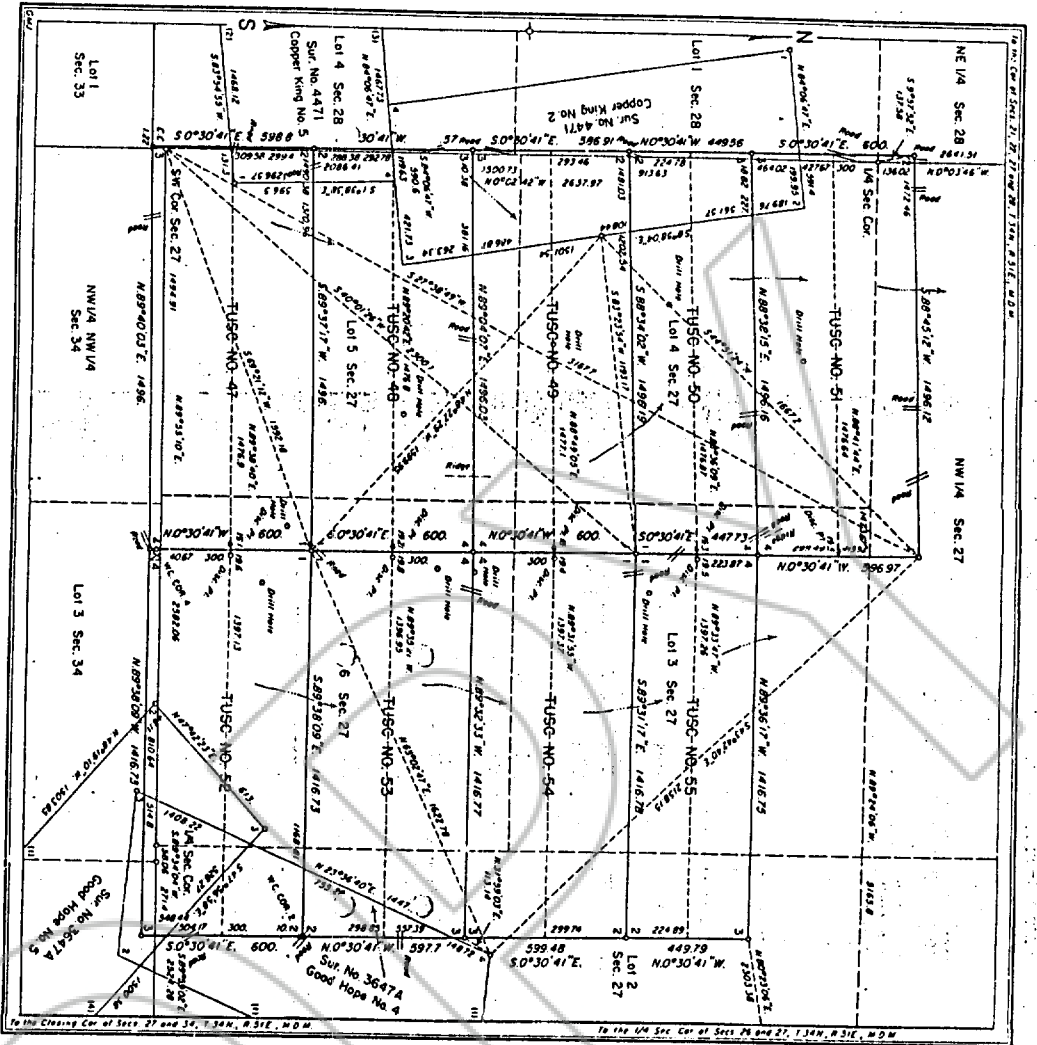

**MINERAL SURVEY**  
**No. 5047**  
**NEVADA**

CLAIM OF  
**NEWMONT GOLD COMPANY**

KNOWN AS THE  
**TUSC No. 47 through TUSC No. 55 Lodes**

SITUATE IN  
 Sects. 27, 28 and 34,  
 T. 34 N., R. 51 E., M.D.M.,  
 EUREKA COUNTY,  
 Magpie Creek Mining District,  
 Lat. 40°48'10" N., Long. 116°41'14" W.,  
 at Cor. 10, 2, TUSC No. 50 Lode

Feet  
 Mean Magnetic Declination, 17°30' East.

Surveyed, March 26 to April 18, 1990,  
 By William F. Mueller, Mineral Surveyor.

UNITED STATES DEPARTMENT OF THE INTERIOR  
 BUREAU OF LAND MANAGEMENT

Reno, Nevada  
 April 23, 1992

I hereby certify that this plat of Mineral Survey No. 5047, Nevada, is correct conforming to the field notes of said survey which have been examined and approved.

*John D. ...*  
 Chief, Branch of Geodetic Survey

**5047**

BOOK 335 PAGE 352

I CERTIFY THIS PAGE BEARING THE BUREAU OF LAND MANAGEMENT SEAL IS A TRUE COPY OF A DOCUMENT ON FILE IN THE STATE OFFICE, RENO, NEVADA.  
 DATE December 1, 1992 Cassidy L. ...  
 CERTIFYING OFFICER

BOOK 335 PAGE 330  
OFFICIAL RECORDS  
RECORDED AT THE REQUEST OF  
*Newmont Mining Corp*  
00 JUL -7 PM 2:40

EUREKA COUNTY NEVADA  
M.H. REBALEATI, RECORDER  
FILE NO. **174902** FEES \$30.00

COPY

BOOK 335 PAGE 353