

174426 174903
The United States of America

To all to whom these presents shall come, Greeting:

WHEREAS

Newmont Gold Company

is entitled to a land patent pursuant to the general mining laws, R.S. 2325, as amended (30 U.S.C. 29) for the lands embraced within the TUSC No. 19, TUSC No. 20, TUSC No. 25, TUSC No. 26, and TUSC No. 27 lode mining claims designated and described as:

A portion of Mineral Survey No. 5046, within Section 34, Township 34 North, Range 51 East, Mount Diablo Meridian, in the Unknown (Gold Quarry) Mining District, Eureka County, Nevada, the said claims being more particularly described in the official field notes and depicted on the official plat, which are expressly made a part of this patent and copies of which are attached hereto; containing 97.714 acres.

NOW KNOW YE, that there is, therefore, granted by the UNITED STATES unto Newmont Gold Company the lands above described; TO HAVE AND TO HOLD the said lands with all the rights, privileges, immunities, and appurtenances, of whatsoever nature, thereunto belonging, unto Newmont Gold Company, its successors and assigns, forever; and

EXCEPTING AND RESERVING TO THE UNITED STATES, a right-of-way thereon for ditches or canals constructed by the authority of the United States. Act of August 30, 1890 (43 U.S.C. 945).

[SEAL]

IN TESTIMONY WHEREOF, the undersigned authorized officer of the Bureau of Land Management, in accordance with the provisions of the Act of June 17, 1948 (62 Stat. 476), has, in the name of the United States, caused these letters to be made Patent, and the Seal of the Bureau to be hereunto affixed.

THE CITY OF WASHINGTON,
 GIVEN under my hand, in DISTRICT OF COLUMBIA
 the *Twenty-ninth* day of *February*
 in the year of our Lord two thousand and of the Independence of the
 United States the two hundred and *twenty-fourth*

By 
 BRUCE BABBITT, SECRETARY OF THE INTERIOR

Patent Number 27-2000-0080

BOOK 335 PAGE 354

BOOK 334 PAGE 151

COPY

BOOK *334* PAGE *151*
OFFICIAL RECORDS
RECORDED AT THE REQUEST OF
Newmont Gold Co
00 MAY 10 PM 2:47

EUREKA COUNTY NEVADA
M.M. REBALEATI, RECORDER
FILE NO. FEES *\$8.00*

174426

BOOK 335 PAGE 355

BOOK 334 PAGE 152

M-168

Form 3860-10
(February 1987)UNITED STATES
DEPARTMENT OF THE INTERIOR
BUREAU OF LAND MANAGEMENT

FIELD NOTES

Mineral Survey Number

5046

State

Nevada

Land District

Of the Survey of the Mining Claim of (name and address of claimant)

Newmont Gold Company
c/o John C. Miller, Esq.
Blohm Bldg., Suite 201
Elko, NV 89801

Known as the (name of group, if any)

TUSC Group

NAME OF CLAIM(S)

NAME OF LOCATION	DATE			BLM MINING CLAIM SERIAL NUMBER
	LOCATED AND AMENDED	RECORDED WITH COUNTY	RECORDED WITH BLM	
TUSC No. 18	10/14/87	12/16/87	12/30/87	NMC 455058
TUSC No. 19	10/14/87	12/16/87	12/30/87	NMC 455059
TUSC No. 20	10/14/87	12/16/87	12/30/87	NMC 455060
TUSC No. 21	10/14/87	12/16/87	12/30/87	NMC 455061
TUSC No. 25	10/14/87	12/16/87	12/30/87	NMC 455065
TUSC No. 26	10/14/87	12/16/87	12/30/87	NMC 455066
TUSC No. 27	10/14/87	12/16/87	12/30/87	NMC 455067
TUSC No. 28	10/14/87	12/16/87	12/30/87	NMC 455068
TUSC No. 65	10/14/87	12/16/87	12/30/87	NMC 455105
TUSC No. 66	10/14/87	12/16/87	12/30/87	NMC 455106
TUSC No. 67	10/14/87	12/16/87	12/30/87	NMC 455107
TUSC No. 68	10/14/87	12/16/87	12/30/87	NMC 455108

LOCATION OF CLAIM(S)

Mining district			County	
Maggie Creek			Eureka	
Section	Township	Range	Meridian	Survey under order dated
34	34 N.	51 E.	Mt. Diablo	March 16, 1990
Survey commenced		Survey completed		Name of Mineral Surveyor
March 26, 1990		April 18, 1990		William F. Mueller

BOOK 335 PAGE 356

FEE

Form 960

FEET	
	<p>This survey was made with a Hewlett-Packard Electronic Total Station, Model No. 3820A, Serial No. 1650A00201, which utilizes electronic horizontal and vertical circles that display measured horizontal and zenith angles directly in degrees, minutes, and seconds. All lines of this survey were measured with this instrument which uses a laser beam to measure the slope dist. from the instrument toward a reflector located at the point to be measured. The slope dist. is reduced to hor. dist. within the instrument by an electronic computing device and displays the hor. dist. directly to the nearest one thousandth of a ft. The instrument was tested and calibrated on a base line of known length before and after this survey was completed and found to be in good adjustment during the time that this survey was executed.</p> <p>Bearings referred to in this record were determined by the average of two hor. angle measurements, one with the telescope in the dir. position, and one with the telescope in the rev. position. These angles were referred to the meridian by the following observations:</p> <p>April 10, 1990 at the Cor. No. 2 of the TUSC No. 18 lode, at latitude 40°47'29" N., and longitude 116°14'13" W., elevation approximately 5,820 ft. above sea level, barometric pressure 22.5 ins. of mercury, and temperature 45° F., make a series of eight observations on the sun for azimuth at approximately equal time intervals, four each with the telescope in the dir. position and rev. position, observing the horizontal angle right from Cor. No. 1 of the TUSC No. 18 lode and the zenith angle to the center of the sun.</p> <p>Mean time of observation (120th meridian (P.S.T.) = 7:05:42.3 A.M. Declination of the sun at mean time of observation = N. 8°00'07.7" Mean observed zenith angle to the sun's center = 69°44'41.6" Mean horizontal angle right from Cor. No. 1 of the TUSC No. 18 lode to the sun's center = 9°17'39.8" True bearing to Cor. No. 1 of the TUSC No. 18 lode = N. 87°42'37" E.</p>

FEET	<p>All lines and connections of this survey were run by direct methods except as noted.</p> <p>The magnetic declination observed at each cor. gave a uniform value of 17°30' E.</p>
	Mineral Survey No. 5046
	TUSC NO. 18 LODE
	<p>At Cor. No. 1 of the TUSC No. 18 lode, identical with Cor. No. 1 of the TUSC No. 19 lode, Cor. No. 1 of the TUSC No. 26 lode, and Cor. No. 1 of the TUSC No. 25 lode, all of this survey.</p> <p>Set an iron post, 24 ins. long, 2 ins. diam., 18 ins. in the ground, with a 3/4 ins. diam. aluminum cap mkd. T18-1-T19-1-T26-1-T25-1-5046; from which</p> <p>The cor. of secs. 27 and 34. T. 34 N., R. 51 E., M.D.M., bears N. 31°58'34" W., 2875.07 ft. dist., monumented with an iron post and G.L.O. brass cap, 10 ins. above the ground, properly marked and firmly set.</p> <p>Cor. No. 1, M.S. No. 3647A GOOD HOPE No. 6 lode, identical with Cor. No. 2, M.S. No. 3647A GOOD HOPE No. 7 lode, bears N. 82°36'43" E., 2688.34 ft. dist., monumented with a cross (x) chiseled on top of a 12 ins. x 12 ins. rock and scribed 1-2-3647A.</p> <p>Cor. No. 3, M.S. No. 4998 KL 6 lode, identical with Cor. No. 3, M.S. No. 4998 KL-5 lode, bears S. 85°38'30" E., 3653.39 ft. dist., monumented with an iron post and brass cap, 9 ins. above the ground, properly marked and firmly set.</p> <p>No local bearing objects or bearing trees available.</p> <p>Thence S. 87°42'37" W.</p>
250.	Center of road, 15 ft. wide, bears N. 15° W. and S. 15° E.

FEET	
375.	Center of wash. 6 ft. wide, course N. 13° W.
465.	Center of road. 15 ft. wide, bears North and South.
560.	Ridge, bears North and South.
755.	Center of wash. 6 ft. wide, course N. 12° E.
1491.97	Cor. No. 2. identical with Cor. No. 2 of the TUSC No. 19 lode, of this survey. Set an iron post, 24 ins. long, 2 ins. diam., 20 ins. in the ground, with a 3/4 ins. diam. aluminum cap mkd. T18-2-T19-2-5046; from which The W 1/4 sec. cor. of sec. 34, T. 34 N., R. 51 E., bears S. 12°04'57" W., 148.22 ft. dist., monumented with a 1 in. diam. iron post and G.L.O. brass cap, 15 ins. above the ground, properly marked and firmly set. No local bearing objects or bearing trees available. Thence N. 0°55'08" W.
298.43	Lode line: discovery point bears N. 87°40'39" E., 1472.31 ft. dist.
596.87	Cor. No. 3. Set an iron post, 24 ins. long, 2 ins. diam., 20 ins. in the ground, with a 3/4 ins. diam. aluminum cap, mkd. T18-3-5046. No local bearing objects or bearing trees available. Thence N. 87°38'41" E.
260.	Ridge, bears North and South.
860.	Center of wash. 3 ft. wide, course North.
945.	Ridge, bears N. 8° W. and S. 8° E.
1050.	Center of wash. 5 ft. wide, course N. 30° W.
1215.	Center of road. 14 ft. wide, bears N. 40° W. and S. 40° E.

FEET	
1492.01	Cor. No. 4. identical with Cor. No. 4 of the TUSC No. 25 lode of this survey. Set an iron post, 24 ins. long, 2 ins. diam., 21 ins. in the ground, with a 3/4 ins. diam. aluminum cap mkd. T1B-4-T25-4-5046. No local bearing objects or bearing trees available. Thence S. 0°55'08" E.
299.29	Lode line: discovery point bears S. 87°40'39" W.. 19.68 ft. dist.
580.	Ridge, bears N. 86° E. and S. 86° W.
598.57	Cor. No. 1. and place of beginning.
TUSC NO. 19 LODE	
	Beginning at Cor. No. 1 of the TUSC No. 19 lode. identical with Cor. No. 1 of the TUSC No. 26 lode. Cor. No. 1 of the TUSC No. 25 lode, and Cor. No. 1 of the TUSC No. 18 lode, all of this survey, hereinbefore described. Thence S. 87°42'37" W.
250.	Center of road, 15 ft. wide, bears N. 15° W. and S. 15° E.
375.	Center of wash, 6 ft. wide, course N. 13° W.
465.	Center of road, 15 ft. wide, bears North and South.
560.	Ridge, bears North and South.
755.	Center of wash, 6 ft. wide, course N. 12° E.
1491.97	Cor. No. 2. identical with Cor. No. 2 of the TUSC No. 18 lode of this survey, hereinbefore described. Thence S. 0°55'08" E.
292.53	Lode line: discovery point bears N. 87°58'01" E.. 1472.30 ft. dist.

MINERAL SURVEY FIELD NOTE PAPER

BOOK 335 PAGE 361

FEET 710.	Center of road, 12 ft. wide, bears N. 80° W. and S. 80° E.
1325.	Center of road, 12 ft. wide, bears N. 40° E. and S. 40° W.
1382.18	Cor. No. 2, identical with Cor. No. 2 of the TUSC No. 26 lode, Cor. No. 2 of the TUSC No. 66 lode, and Cor. No. 2 of the TUSC No. 65 lode, all of this survey. Set an iron post, 24 ins. long, 2 ins. diam., 21 ins. in the ground, with a 3/4 ins. diam. aluminum cap mkd. T25-2-T26-2-T66-2-T65-2-5046. No local bearing objects or bearing trees available. Thence N. 0°55'08" W.
60.	Wire fence, bears N. 42° E. and S. 42° W.
299.99	Lode line: discovery point bears N. 88°47'24" W., 1362.41 ft. dist.
430.	Center of road, 14 ft. wide, bears N. 80° E. and S. 80° W.
599.98	Cor. No. 3, identical with Cor. No. 3 of the TUSC No. 65 lode of this survey. Set an iron post, 24 ins. long, 2 ins. diam., 20 ins. in the ground with a 3/4 ins. diam. aluminum cap mkd. T25-3-T65-3-5046. No local bearing objects or bearing trees available. Thence N. 88°49'09" W.
60.	Ridge, bears N. 30° E. and S. 30° W.
255.	Center of wash, 3 ft. wide, course N. 30° E.
560.	Ridge, bears N. 37° E. and S. 37° W.
975.	Center of road, 14 ft. wide, bears N. 22° E. and S. 22° W.
1170.	Center of wash, 3 ft. wide, course S. 32° W.

FEET	
1382.13	Cor. No. 4, identical with Cor. No. 4 of the TUSC No. 18 lode of this survey, hereinbefore described. Thence S. 0°55'08" E.
299.29	Lode line: discovery point bears S. 88°47'24" E., 19.75 ft. dist.
580.	Ridge, bears N. 86° E. and S. 86° W.
598.57	Cor. No. 1, and place of beginning.
TUSC NO. 26 LODE	
	Beginning at Cor. No. 1 of the TUSC No. 26 lode, identical with Cor. No. 1 of the TUSC No. 25 lode, Cor. No. 1 of the TUSC No. 18 lode, and Cor. No. 1 of the TUSC No. 19 lode, all of this survey, hereinbefore described. Thence S. 88°45'39" E.
710.	Center of road, 12 ft. wide, bears N. 80° W. and S. 80° E.
1325.	Center of road, 12 ft. wide, bears N. 40° E. and S. 40° W.
1382.18	Cor. No. 2, identical with Cor. No. 2 of the TUSC No. 66 lode, Cor. No. 2 of the TUSC No. 65 lode, and Cor. No. 2 of the TUSC No. 25 lode, all of this survey, hereinbefore described. Thence S. 0°55'08" E.
297.87	Lode line: discovery point bears N. 88°49'01" W., 1362.65 ft. dist.
595.74	Cor. No. 3, identical with Cor. No. 3 of the TUSC No. 27 lode, Cor. No. 3 of the TUSC No. 67 lode, and Cor. No. 3 of the TUSC No. 66 lode, all of this survey. Set an iron post, 24 ins. long, 2 ins. diam., 19 ins. in the ground, with a 3/4 ins. diam. aluminum cap mkd. T26-3-T27-3-T67-3-T66-3-5046. No local bearing objects or bearing trees available.

FEET	
	Thence N. 88°52'22" W.
710.	Center of road, 14 ft. wide, bears N. 5° E. and S. 5° W.
1382.08	Cor. No. 4, identical with Cor. No. 4 of the TUSC No. 19 lode, Cor. No. 4 of the TUSC No. 20 lode, and Cor. No. 4 of the TUSC No. 27 lode, all of this survey, hereinbefore described.
	Thence N. 0°55'08" W.
299.22	Lode line: discovery point bears S. 88°49'01" E., 19.48 ft. dist.
598.44	Cor. No. 1, and place of beginning.
TUSC NO. 20 LODE	
	At Cor. No. 1 of the TUSC No. 20 lode, identical with Cor. No. 1 of the TUSC No. 21 lode, Cor. No. 1 of the TUSC No. 28 lode, and Cor. No. 1 of the TUSC No. 27 lode, all of this survey.
	Set an iron post, 24 ins. long, 2 ins. diam., 19 ins. in the ground, with a 3/4 ins. diam. aluminum cap mkd. T20-1-T21-1-T28-1-T27-1-5046: from which
	The cor. of secs. 27 and 34, T. 34 N., R. 51 E., M.D.M., bears N. 22°58'29" W., 3949.90 ft. dist., hereinbefore described.
	No local bearing objects or bearing trees available.
	Thence S. 88°15'45" W.
620.	Center of wash, 5 ft. wide, course N. 10° E.
925.	Center of road, 14 ft. wide, bears N. 18° E. and S. 18° W.
1455.	Center of wash, 5 ft. wide, course North.
1491.69	Cor. No. 2, identical with Cor. No. 2 of the TUSC No. 21 lode of this survey.

FEET	
160.	C
299.23	L
598.46	C
400.	C
795.	R
880.	C
1040.	C
1491.71	C
259.73	C
599.47	C

FEET	
	Set an iron post, 24 ins. long, 2 ins. diam., 22 ins. in the ground, with a 3/4 ins. diam. aluminum cap mkd. T20-2-T21-2-5046.
	No local bearing objects or bearing trees available.
	Thence N. 0°55'08" W.
160.	Center of wash, 3 ft. wide, course N. 58° E.
299.23	Lode line; discovery point bears N. 88°14'36" E., 1472.06 ft. dist.
598.46	Cor. No. 3, identical with Cor. No. 3 of the TUSC No. 19 lode of this survey, hereinbefore described.
	Thence N. 88°13'26" E.
400.	Center of wash, 5 ft. wide, course N. 45° E.
795.	Ridge, bears N. 30° E. and S. 30° W.
880.	Center of road, 15 ft. wide, bears N. 30° E. and S. 30° W.
1040.	Center of wash, 4 ft. wide, course N. 45° E.
1491.71	Cor. No. 4, identical with Cor. No. 4 of the TUSC No. 27 lode, Cor. No. 4 of the TUSC No. 26 lode, and Cor. No. 4 of the TUSC No. 19 lode, all of this survey, hereinbefore described.
	Thence S. 0°55'08" E.
259.73	Lode line; discovery point bears S. 88°14'36" W., 19.65 ft. dist.
599.47	Cor. No. 1, and place of beginning.
TUSC NO. 21 LODE	
Beginning at Cor. No. 1 of the TUSC No. 21 lode, identical with Cor. No. 1 of the TUSC No. 28 lode, Cor. No. 1 of the TUSC No. 27 lode, and Cor. No. 1 of the TUSC No. 20 lode, all of this survey, hereinbefore described.	
Thence S. 88°15'45" W.	

FEET	
620.	Center of wash, 5 ft. wide, course N. 10° E.
925.	Center of road, 14 ft. wide, bears N. 18° E. and S. 18° W.
1455.	Center of wash, 5 ft. wide, course North.
1491.69	Cor. No. 2, identical with Cor. No. 2 of the TUSC No. 20 lode of this survey, hereinbefore described. Thence S. 0°55'08" E.
265.	Center of wash, 3 ft. wide, course N. 33° E.
299.56	Lode line: discovery point bears N. 88°14'35" E., 1471.89 ft. dist.
580.	Center of road, 13 ft. wide, bears N. 65° E. and S. 65° W.
599.12	Cor. No. 3. Set an iron post, 24 ins. long, 2 ins. diam., 21 ins. in the ground, with a 3/4 ins. diam. aluminum cap mkd. T21-3-5046: from which The closing cor. of secs. 33 and 34, T. 34 N., R. 51 E., M.D.M., bears S. 2°54'26" W., 1122.95 ft. dist., monumented with an iron post and G.L.O. brass cap, properly marked and firmly set. No local bearing objects or bearing trees available. Thence N. 88°13'24" E.
175.	Center of road, 14 ft. wide, bears N. 27° E. and S. 27° W.
470.	Center of wash, 3 ft. wide, course N. 40° E.
740.	Center of wash, 3 ft. wide, course N. 45° W.
1075.	Wire fence, bears N. 44° E. and S. 44° W.
1491.71	Cor. No. 4, identical with Cor. No. 4 of the TUSC No. 28 lode of this survey.

FEET	
	Thence N. 88°52'22" W.
710.	Center of road, 14 ft. wide, bears N. 5° E. and S. 5° W.
1382.08	Cor. No. 4, identical with Cor. No. 4 of the TUSC No. 26 lode, Cor. No. 4 of the TUSC No. 19 lode, and Cor. No. 4 of the TUSC No. 20 lode, all of this survey, hereinbefore described.
	Thence S. 0°55'08" E.
299.73	Lode line: discovery point bears S. 88°52'24" E., 19.68 ft. dist.
599.47	Cor. No. 1, and place of beginning.
	TUSC NO. 28 LODE
	Beginning at Cor. No. 1 of the TUSC No. 28 lode, identical with Cor. No. 1 of the TUSC No. 27 lode, Cor. No. 1 of the TUSC 20 lode, and Cor. No. 1 of the TUSC No. 21 lode, all of this survey, hereinbefore described.
	Thence S. 88°52'23" E.
180.	Wire fence, bears N. 44° E. and S. 44° W.
880.	Center of wash, 3 ft. wide, course S. 44° W.
1382.08	Cor. No. 2, identical with Cor. No. 2 of the TUSC No. 68 lode, Cor. No. 2 of the TUSC 67 lode, and Cor. No. 2 of the TUSC No. 27 lode, all of this survey, hereinbefore described.
	Thence S. 0°55'08" E.
113.2	Enter active mining area, edge bears N. 54°33' E. and S. 54°33' W.
299.71	Lode line: discovery point bears N. 88°50'48" W., 1362.26 ft. dist.
599.41	Cor. No. 3, identical with Cor. No. 3 of the TUSC No. 68 lode of this survey.

FEET	<p>Set an iron post, 24 ins. long, 2 ins. diam., 18 ins. in the ground, with a 3/4 ins. diam. aluminum cap mkd. T28-3-T68-3-5046. This corner is located within an active mining area. From which</p> <p>The point for Cor. No. 3, M.S. No. 4498 LES-4 lode, bears S. 85°04'35" E., 432.09 ft. dist., hereinafter described.</p> <p>No local bearing objects or bearing trees available.</p> <p>Thence N. 88°49'10" W.</p>
374.9	<p>Leave active mining area, edge bears N. 21°17' W. and S. 21°17' E.</p>
580.	<p>Center of wash, 4 ft. wide, course S. 73° E.</p>
1085.	<p>Center of wash, 3 ft. wide, course N. 67° E.</p>
1382.13	<p>Cor. No. 4, identical with Cor. No. 4 of the TUSC No. 21 lode of this survey, hereinbefore described.</p> <p>Thence N. 0°55'08" W.</p>
299.05	<p>Lode line: discovery point bears S. 88°50'48" E., 19.85 ft. dist.</p>
425.	<p>Wire fence, bears N. 43° E. and S. 43° W.</p>
598.10	<p>Cor. No. 1, and place of beginning.</p>
<p style="text-align: center;">TUSC NO. 65 LODE</p> <p>At Cor. No. 1 of the TUSC No. 65 lode, identical with Cor. No. 1 of the TUSC No. 66 lode of this survey.</p> <p>Set an iron post, 24 ins. long, 2 ins. diam., 19 ins. in the ground, with a 3/4 ins. diam. aluminum cap mkd. T65-1-T66-1-5046: from which</p> <p>The cor. of secs. 27 and 34, T. 34 N., R. 51 E., bears N. 61°21'45" W., 5016.70 ft. dist., hereinbefore described.</p> <p>The W 1/4 sec. cor. of sec. 35, T. 34 N., R. 51 E., M.D.M., bears S. 68°39'56" E., 818.82</p>	

FEET	
	ft. dist., monumented with an iron post and G.L.O. brass cap, properly marked and firmly set.
	Cor. No. 1. M.S. No. 3647A GOOD HOPE No. 6 lode, identical with Cor. No. 2. M.S. No. 3647A GOOD HOPE No. 7 lode, bears N. 34°34'10" W., 377.93 ft. dist., hereinbefore described.
	No local bearing objects or bearing trees available.
	Thence S. 87°32'25" W.
1410.	Center of road, 14 ft. wide, bears N. 47° W. and S. 47° E.
1499.99	Cor. No. 2. identical with Cor. No. 2 of the TUSC No. 25 lode, Cor. No. 2 of the TUSC No. 26 lode, and Cor. No. 2 of the TUSC No. 66 lode, all of this survey, hereinbefore described.
	Thence N. 0°55'08" W.
60.	Wire fence, bears N. 42° E. and S. 42° W.
299.99	Lode line; discovery point bears N. 87°32'50" E., 19.98 ft. dist.
430.	Center of road, 14 ft. wide, bears N. 80° E. and S. 80° W.
599.98	Cor. No. 3. identical with Cor. No. 3 of the TUSC No. 25 lode of this survey, hereinbefore described.
	Thence N. 87°33'16" E.
100.	Center of wash, 3 ft. wide, course N. 43° E.
435.	Center of road, 14 ft. wide, bears N. 27° E. and S. 27° W.
505.	Wire fence, bears N. 42° E. and S. 42° W.
850.	Center of road, 14 ft. wide, bears N. 48° E. and S. 48° W.
1046.25	Intersect line 1-2, M.S. No. 3647A GOOD HOPE No. 6 lode, at a point from which Cor. No. 1. identical with Cor. No. 2. M.S. No. 3647A GOOD HOPE No. 7 lode, bears S. 42°43'59" E., 366.18 ft., hereinbefore described.

FEET
1315.
1499.
98.
280.
299.
436.
599.
1410.
1499.

FEET	
1313.	Center of road, 12 ft. wide, bears N. 40° W. and S. 40° E.
1477.78	<p>Set an iron post, 24 ins. long, 2 ins. diam., 12 ins. in the ground, surrounded by a mound of stone and earth, with a 3/4 ins. diam. aluminum cap mkd. T65-4-3046.</p> <p>No local bearing objects or bearing trees available.</p> <p>Thence S. 0°55'08" E.</p>
98.13	Intersect line 4-1, M.S. No. 3647A GOOD HOPE No. 6 lode, identical with line 2-3, M.S. No. 3647A GOOD HOPE No. 7 lode, at a point from which Cor. No. 1, M.S. No. 3647A GOOD HOPE No. 6 lode, identical with Cor. No. 2, M.S. No. 3647A GOOD HOPE No. 7 lode, bears S. 47°20'13" W., 280.68 ft., hereinbefore described.
280.	Center of road, 14 ft. wide, bears N. 35° W. and S. 35° E.
299.81	Lode line; discovery point bears S. 87°32'50" W., 1480.00 ft. dist.
436.72	Intersect line 1-2, M.S. No. 3647A GOOD HOPE No. 7 lode, at a point from which Cor. No. 2, identical with Cor. No. 1, M.S. No. 3647A GOOD HOPE No. 6 lode, bears N. 54°59'54" W., 258.60 ft., hereinbefore described.
599.61	Cor. No. 1, and place of beginning.
<p style="text-align: center;">TUSC NO. 66 LODE</p> <p>Beginning at Cor. No. 1 of the TUSC No. 66 lode, identical with Cor. No. 1 of the TUSC No. 65 lode of this survey, hereinbefore described.</p> <p style="text-align: center;">Thence S. 87°32'25" W.</p>	
1410.	Center of road, 14 ft. wide, bears N. 47° W. and S. 47° E.
1499.99	Cor. No. 2, identical with Cor. No. 2 of the TUSC No. 65 lode, Cor. No. 2 of the TUSC No. 25 lode, and Cor.

FEET	<p>No. 2 of the TUSC No. 26 lode, all of this survey, hereinbefore described.</p> <p>Thence S. 0°55'08" E.</p> <p>297.87 Lode line: discovery point bears N. 87°35'56" E., 19.95 ft. dist.</p> <p>595.74 Cor. No. 3, identical with Cor. No. 3 of the TUSC No. 26 lode, Cor. No. 3 of the TUSC No. 27 lode, and Cor. No. 3 of the TUSC No. 67 lode, all of this survey, hereinbefore described.</p> <p>Thence N. 87°39'27" E.</p> <p>1309.1 Enter active mining area, edge bears N. 45°14' E. and S. 45°14' W.</p> <p>1499.91 Cor. No. 4, identical with Cor. No. 4 of the TUSC No. 67 lode of this survey.</p> <p>The point for this corner is located in an active mining area of an open pit mine where a permanent monument cannot be established. Monument not set.</p> <p>Thence N. 0°55'08" W.</p> <p>289.3 Leave active mining area, edge bears N. 57°30' W. and S. 57°30' E.</p> <p>299.41 Lode line: discovery point bears S. 87°35'56" W., 1480.60 ft. dist. Leave active mining area.</p> <p>598.81 Cor. No. 1, and place of beginning.</p>
	<p>TUSC NO. 67 LODE</p> <p>At Cor. No. 1 of the TUSC No. 67 lode, identical with Cor. No. 1 of the TUSC No. 68 lode of this survey.</p> <p>The point for this corner is located in an active area of an open pit mine where a permanent monument cannot be established. Monument not set.</p> <p>The cor. of secs. 27 and 34, T. 34 N., R. 51 E., bears N. 50°50'11" W., 5703.53 ft. dist., hereinbefore described.</p>

FEET	
	Thence S. 87°38'23" W.
859.4	Leave active mining area, edge bears N. 32°10' E. and S. 32°10' W.
1499.92	Cor. No. 2, identical with Cor. No. 2 of the TUSC No. 27 lode, Cor. No. 2 of the TUSC No. 28 lode, and Cor. No. 2 of the TUSC No. 68 lode, all of this survey, hereinbefore described.
	Thence N. 0°55'08" W.
299.72	Lode line; discovery point bears N. 87°38'55" E., 20.00 ft. dist.
599.45	Cor. No. 3, identical with Cor. No. 3 of the TUSC No. 66 lode, Cor. No. 3 of the TUSC No. 26 lode, and Cor. No. 3 of the TUSC No. 27 lode, all of this survey, hereinbefore described.
	Thence N. 87°39'27" E.
1309.1	Enter active mining area, edge bears N. 45°14' E. and S. 45°14' W.
1499.91	Cor. No. 4, identical with Cor. No. 4 of the TUSC No. 66 lode of this survey, hereinbefore described.
	Thence S. 0°55'08" E.
299.49	Lode line; discovery point bears S. 87°38'55" W., 1479.91 ft. dist.
598.98	Cor. No. 1, and place of beginning.
TUSC NO. 68 LODE	
	Beginning at Cor. No. 1 of the TUSC No. 68 lode, identical with Cor. No. 1 of the TUSC No. 67 lode of this survey, hereinbefore described.
	Thence S. 87°38'23" W.
859.4	Leave active mining area, edge bears N. 32°10' E. and S. 32°10' W.
1499.92	Cor. No. 2, identical with Cor. No. 2 of the TUSC No. 67 lode, Cor. No. 2 of the TUSC No. 27 lode, and Cor.

FEET	
	No. 2 of the TUSC No. 28 lode, all of this survey, hereinbefore described.
	Thence S. 0°55'06" E.
113.2	Enter active mining area, edge bears N. 54°33' E. and S. 54°33' W.
299.71	Lode line: discovery point bears N. 87°36'38" E., 19.98 ft. dist.
599.41	Cor. No. 3, identical with Cor. No. 3 of the TUSC No. 28 lode of this survey, hereinbefore described.
	Thence N. 87°34'52" E.
1275.70	Intersect line 3-4, M.S. No. 4998 KL-8 lode, at a point from which the point for Cor. No. 4 bears N. 0°23'13" W., 124.50 ft. dist., hereinafter described.
1499.96	Cor. No. 4.
	The point for this corner is located in an active mining area of an open pit mine where a permanent monument cannot be established. Monument not set.
	Thence N. 0°55'08" W.
119.45	Intersect line 4-1, M.S. No. 4998 KL-8 lode, at a point from which the point for Cor. No. 4 bears S. 88°52'08" W., 223.03 ft. dist., hereinafter described.
298.74	Lode line: discovery point bears S. 87°36'38" W., 1479.96 ft. dist.
597.88	Cor. No. 1, and place of beginning.
AREAS	
	Acres
Total area, TUSC No. 18 lode -----	
	20.467
Total area, TUSC No. 19 lode -----	
	20.262
Total area, TUSC No. 20 lode -----	
	20.509

FEET	
	M.S.
	M.S.
	M.S.
	SE
	Mer
	the
	im
	the
	cla
No. 1	Th
	No
	19
No. 1	Th
	No
	19

FEET		
	Total area, TUSC No. 21 lode -----	20.497
	Total area, TUSC No. 25 lode -----	19.002
	Total area, TUSC No. 26 lode -----	18.933
	Total area, TUSC No. 27 lode -----	19.008
	Total area, TUSC No. 28 lode -----	18.985
	Total area, TUSC No. 65 lode -----	20.646
	Area in conflict with	
	M.S. No. 3647A, GOOD HOPE No. 6 lode -----	1.691
	M.S. No. 3647A, GOOD HOPE No. 7 lode -----	0.814
	Total area, TUSC No. 66 lode -----	20.560
	Total area, TUSC No. 67 lode -----	20.626
	Total area, TUSC No. 68 lode -----	20.607
	Area in conflict with	
	M.S. No. 4998, KL-8 lode -----	0.626
LOCATION		
This survey is located in the NW $\frac{1}{4}$, NE $\frac{1}{4}$, SW $\frac{1}{4}$, and SE $\frac{1}{4}$ of Sec. 34, T. 34 N., R. 51 E., Mt. Diablo Meridian.		
The survey of the 12 TUSC lodes is identical with the respective locations.		
EXPENDITURES		
The improvements and the value of the labor and improvements made upon or for the benefit of each of the lode locations embraced in said mining claim by the claimant or its grantors are as follows:		
No. 1	The discovery point of the TUSC No. 18 lode, a post and Notice of Location is on the lode line S. 87°40'39" W., 19.68 ft. dist. from the center of line 4-1. No value.	
No. 1	The discovery point of the TUSC No. 19 lode, a post and Notice of Location is on the lode line S. 87°58'01" W., 19.52 ft. dist. from the center of line 4-1. No value.	

FEET	
No. 1	The discovery point of the TUSC No. 20 lode, a post and Notice of Location is on the lode line S. 88°14'36" W., 19.65 ft. dist. from the center of line 4-1. No value.
No. 1	The discovery point of the TUSC No. 21 lode, a post and Notice of Location is on the lode line S. 88°14'35" W., 19.81 ft. dist. from the center of line 4-1. No value.
No. 1	The discovery point of the TUSC No. 25 lode, a post and Notice of Location is on the lode line S. 88°47'24" E., 19.75 ft. dist. from the center of line 4-1. No value.
No. 1	The discovery point of the TUSC No. 26 lode, a post and Notice of Location is on the lode line S. 88°49'01" E., 19.48 ft. dist. from the center of line 4-1. No value.
No. 1	The discovery point of the TUSC No. 27 lode, a post and Notice of Location is on the lode line S. 88°52'24" E., 19.68 ft. dist. from the center of line 4-1. No value.
No. 1	The discovery point of the TUSC No. 28 lode, a post and Notice of Location is on the lode line S. 88°50'48" E., 19.85 ft. dist. from the center of line 4-1. No value.
No. 1	The discovery point of the TUSC No. 65 lode, a post and Notice of Location is on the lode line N. 87°32'50" E., 19.98 ft. dist. from the center of line 2-3. No value.
No. 1	The discovery point of the TUSC No. 66 lode, a post and Notice of Location is on the lode line N. 87°35'56" E., 19.95 ft. dist. from the center of line 2-3. No value.
No. 1	The discovery point of the TUSC No. 67 lode, a post and Notice of Location is on the lode line N. 87°38'55" E., 20.00 ft. dist. from the center of line 2-3. No value.
No. 1	The discovery point of the TUSC No. 68 lode, a post and Notice of Location is on the lode line N. 87°36'38" E., 19.98 ft. dist. from the center of line 2-3. No value.

post and
36" W..

post and
35" W..

post and
24" E..

post and
01" E..

post and
24" E..

post and
48" E..

post and
50" E..

post and
56" E..

post and
55" E..

post and
38" E..

FEET

COMMON IMPROVEMENTS

C1#1 A drilling program, 11 holes with a total depth of 6255 ft. and a value of \$62,550.00.

Drill Hole No. EL-520, bears N. 57°51' W., 875.0 ft. dist. from Cor. No. 1 of the TUSC No. 18 lode: 5-5/8 ins. diam., 600 ft. deep.
Value, \$6,000.00.

Drill Hole No. EL-518, bears S. 30°55' W., 373.4 ft. dist. from Cor. No. 1 of the TUSC No. 19 lode: 5-5/8 ins. diam., 600 ft. deep.
Value, \$6,000.00.

Drill Hole No. EL-608, bears N. 17°34' W., 346.1 ft. dist. from Cor. No. 1 of the TUSC No. 20 lode: 5-5/8 ins. diam., 625 ft. deep.
Value, \$6,250.00.

Drill Hole No. EL-528, bears S. 57°29' W., 1145.5 ft. dist. from Cor. No. 1 of the TUSC No. 21 lode: 5-5/8 ins. diam., 800 ft. deep.
Value, \$8,000.00.

Drill Hole No. EL-509, bears N. 86°51' E., 688.0 ft. dist. from Cor. No. 1 of the TUSC No. 25 lode: 5-5/8 ins. diam., 600 ft. deep.
Value, \$6,000.00.

Drill Hole No. EL-44, bears S. 24°57' E., 648.6 ft. dist. from Cor. No. 1 of the TUSC No. 26 lode: 5-5/8 ins. diam., 525 ft. deep.
Value, \$5,250.00.

Drill Hole No. EL-567, bears N. 61°10' E., 1115.4 ft. dist. from Cor. No. 1 of the TUSC No. 27 lode: 5-5/8 ins. diam., 180 ft. deep.
Value, \$1,800.00.

Drill Hole No. EL-185, bears S. 85°29' E., 1190.1 ft. dist. from Cor. No. 1 of the TUSC No. 28 lode: 5-5/8 ins. diam., 600 ft. deep.
Value, \$6,000.00.

Drill Hole No. EL-17, bears N. 53°42' E., 686.6 ft. dist. from Cor. No. 2 of the TUSC No. 65 lode: 5-5/8 ins. diam., 525 ft. deep.
Value, \$5,250.00.

FEET	<p>Drill Hole No. EL-555, bears S. 15°39' E., 549.9 ft. dist. from Cor. No. 2 of the TUSC No. 66 lode: 5-5/8 ins. diam., 600 ft. deep. Value, \$6,000.00.</p> <p>Drill Hole No. EL-169, bears N. 89°05' E., 95.1 ft. dist. from Cor. No. 2 of the TUSC No. 68 lode: 5-5/8 ins. diam., 600 ft. deep. Value, \$6,000.00.</p> <p>CI#2 An active mining area of an open pit mine, beginning at Pt. "A" on the West side of the open pit mine, on line 3-4 of the TUSC No. 28 lode, bears N. 88°49'10" W., 374.9 ft. from Cor. No. 3, thence N. 21°17' W., 39.7 ft. dist. to Pt. No. 1, thence N. 3°37' E., 55.1 ft. dist. to Pt. No. 2, thence N. 6°24' E., 54.5 ft. dist. to Pt. No. 3, thence N. 3°44' W., 123.9 ft. dist. to Pt. No. 4, thence N. 72°55' E., 49.6 ft. dist. to Pt. No. 5, thence N. 77°11' E., 59.4 ft. dist. to Pt. No. 6, thence N. 79°02' E., 53.0 ft. dist. to Pt. No. 7, thence N. 69°48' E., 75.9 ft. dist. to Pt. No. 8, thence N. 53°27' E., 56.0 ft. dist. to Pt. No. 9, thence N. 46°48' E., 61.7 ft. dist. to Pt. No. 10, thence N. 36°59' E., 68.0 ft. dist. to Pt. No. 11, thence N. 54°33' E., 25.2 ft. dist. to Pt. "B", on line 2-3 of the TUSC No. 28 lode, identical with line 2-3 of the TUSC No. 68 lode, from which Cor. No. 2 bears N. 0°55'08" W., 113.2 ft. dist., thence N. 54°33' E., 63.0 ft. dist. to Pt. No. 12, thence S. 86°14' E., 386.8 ft. dist. to Pt. No. 13, thence N. 8°27' E., 90.0 ft. dist. to Pt. No. 14, thence S. 88°10' E., 159.7 ft. dist. to Pt. No. 15, thence N. 32°10' E., 52.6 ft. dist. to Pt. "C", on line 1-2 of the TUSC No. 68 lode, identical with line 1-2 of the TUSC No. 67 lode, from which Cor. No. 1 bears N. 87°38'23" E., 859.4 ft. dist., thence N. 32°10' E., 52.2 ft. dist. to Pt. No. 16, thence N. 5°24' W., 192.0 ft. dist. to Pt. No. 17, thence S. 76°01' E., 177.4 ft. dist. to Pt. No. 18, thence N. 85°36' E., 71.7 ft. dist. to Pt. No. 19, thence N. 57°56' E., 152.1 ft. dist. to Pt. No. 20, thence N. 35°19' E., 157.0 ft. dist. to Pt. No. 21, thence N. 33°35' E., 125.9 ft. dist. to Pt. No. 22, thence N. 45°14' E., 162.9 ft. dist. to Pt. "D", on line 3-4 of the TUSC No. 66 lode, identical with line 3-4 of the TUSC No. 67 lode of this survey, from which Cor. No. 3 bears S. 87°39'27" W., 1309.1 ft. dist., thence N. 45°14' E., 3.1 ft. dist. to Pt. No. 23, thence N. 31°22' E., 73.0 ft. dist. to Pt. No. 24, thence</p>
------	-------------------------------------------------------------------------------------------------------------------------------------------------------------------------------------------------------------------------------------------------------------------------------------------------------------------------------------------------------------------------------------------------------------------------------------------------------------------------------------------------------------------------------------------------------------------------------------------------------------------------------------------------------------------------------------------------------------------------------------------------------------------------------------------------------------------------------------------------------------------------------------------------------------------------------------------------------------------------------------------------------------------------------------------------------------------------------------------------------------------------------------------------------------------------------------------------------------------------------------------------------------------------------------------------------------------------------------------------------------------------------------------------------------------------------------------------------------------------------------------------------------------------------------------------------------------------------------------------------------------------------------------------------------------------------------------------------------------------------------------------------------------------------------------------------------------------------------------------------------------------------------------------------------------------------------------------------------------------------------------------------------------------------------------------------------------------------------------------------------------------------------------------------------------------------------------------------------------------------------------------------------------------------------------------------------------------------------------------------------------------------------------------------------------------------------------------------

ft.
5/8

ft.
5/8

pit

ce

ce

ce

ce

ce

2-3 of
the

E..
..
..
..
E..
C No.
67
..
ist. to
to Pt.
Pt. No.
o 19.
20,
21,
22,
on
line
which
t.,
thence
ce

FEET

N. 18°45' E., 175.8 ft. dist. to Pt. No. 25. thence
N. 17°30' E., 107.4 ft. dist. to Pt. No. 26. thence
S. 57°30' E., 67.5 ft. dist. to Pt. "E", on line 4-1 of
the TUSC No. 66 lode at a point from which Cor. No. 4
bears S. 0°55'08" E., 289.3 ft. dist. Estimated
material removed: 86,000 cubic yards.
Value: \$154,800.00.

Total value of expenditure this survey.
\$217,350.00. Number of mining claims included in this
survey, 12. Allocation of proportionate share of
expenditures to this survey, \$18,112.50.

The improvements are in progress for the
development of the twelve lodes of this survey, which
are all the contiguous lode claims owned in common
within the range of benefit of said improvements.

These improvements afford the most practical and
economical means of developing each of the lodes.

Five hundred dollars or over has been expended in
these improvements in such a manner as tends to the
development of each lode of this survey, subsequent to
its location and to the time since which common
ownership and contiguity have prevailed; therefore, an
undivided one-twelfth interest in their value is hereby
credited to each of the lodes.

No portion of or interest in these improvements
has been credited heretofore as patent expenditure to
any lode claims.

OTHER CORNER DESCRIPTIONS
AND SUPPLEMENTAL DATA

M.S. No. 3647A GOOD HOPE No. 6 lode: Cor. No. 1,
identical with Cor. No. 2. M.S. No. 3647A GOOD HOPE No.
7 lode, a scribed rock 12 ins. x 12 ins., with a cross
(x) chiseled on top. Cor. No. 2, a md. of rock and 5/8
ins diam. rebar with steel fence post mkd. GH6-3647A.
Cor. No. 3, a scribed rock, 8 ins. x 12 ins. with a
cross (x) chiseled on top. Cor. No. 4, identical with
Cor. No. 3 of M.S. No. 3647A GOOD HOPE No. 7 lode is
gone. Cor. No. 4 was re-established from a retracement
survey by Allen Boyack, R.L.S. 2455 Nevada, in August
1983, of M.S. No. 3647A GOOD HOPE Nos. 5, 6, and 7
lodes by record distance and interior angles right from
the line bet. Cors. No. 1 and No. 2. Line 4-1 was
found to be S. 47°20'13" W., 600.00 ft., instead of
S. 48°00' W., 600.00 ft. as approved. Line 1-2 was
found to be N. 42°43'59" W., 1473.41 ft., instead of
N. 41°56' W., 1490.00 ft. as approved.

FEET	<p>M.S. No. 3647A GOOD HOPE No. 7 lode: Cor. No. 2, identical with Cor. No. 1. M.S. No. 3647A GOOD HOPE No. 6 lode, a scribed rock, 12 ins. x 12 ins., with a cross (x) chiseled on top. Cors. Nos. 1, 3, and 4 are gone. Cor. No. 3, identical with Cor. No. 4, M.S. No. 3647A GOOD HOPE No. 6 lode, was re-established as hereinbefore described. Line 2-3 is identical with line 1-4 M.S. No. 3647A GOOD HOPE No. 7 lode as hereinbefore described. Line 1-2 was found to be N. 54°59'47" W., 1499.78 ft., as approved in M.S. No. 4998.</p> <p>M.S. No. 4998 KL-6 lode: Cor. No. 3 was found monumented with an iron post and brass cap. Cor. Nos. 1, 2, and 4 are gone. Cors. Nos. 1 and 4 were re-established by record distances and interior angles right from the connection bet. Cor. No. 3 and the W 1/4 sec. cor. of Sec. 35, T. 34 N., R. 51 E., M.D.M. Line 3-4 bears S. 0°55'15" W., 1349.96 ft. as approved. Line 4-1 bears S. 88°52'08" W., 468.48 ft. as approved.</p> <p>M.S. No. 4998 KL-8 lode: Cor. No. 1, identical with Cor. No. 1 of M.S. No. 4998 KL-6 lode, was re-established as hereinbefore described. Cors. Nos. 2, 3, and 4 are gone. Cor. Nos. 3 and 4 was re-established by record distances and interior angles right. Line 4-1 bears N. 88°52'08" E., 468.49 ft. as approved. Line 3-4 bears N. 0°23'13" W., 1330.60 ft. as approved.</p> <p>M.S. No. 4998 LES-4 lode: Cor. No. 3 and the witness cor. for Cor. No. 4 are gone. The point for Cor. No. 4 was re-established at record position on line 3-4 of the KL-8 lode and Cor. No. 3 was established at record bearing and dist. from the point for Cor. No. 4.</p>
FIELD ASSISTANTS	
<u>NAME</u>	<u>CAPACITY</u>
Ronald Holverson	Instrument Man
John Carson	Rod/Chainman

UNITED STATES DEPARTMENT OF THE INTERIOR
BUREAU OF LAND MANAGEMENT

CERTIFICATE OF MINERAL SURVEYOR

I, William F. Mueller, HEREBY CERTIFY that in pursuance of an order received from the Bureau of Land Management, at Reno, Nevada, dated March 16, 1990, I have carefully executed the survey of the claim of Newmont Gold Company known as TUSC No. 18, TUSC No. 19, TUSC No. 20, TUSC No. 21, TUSC No. 25, TUSC No. 26, TUSC No. 27, TUSC No. 28, TUSC No. 65, TUSC No. 66, TUSC No. 67 and TUSC No. 68 lodes, situated in sec. 34, Township 34 North, Range 51 East, Mount Diablo Meridian, County of Eureka, in the state of Nevada.

This mineral survey, designated as number 5046, has been executed by me and under my direction and has been made in strict conformity with said order, the Manual of Instructions for the Survey of the Public Lands of the United States, and in specific manner described in the foregoing field notes.

I FURTHER CERTIFY that the labor expended and improvements made upon and for the benefit of the lode location(s) embraced in the said mining claim by claimant(s) or grantors are fully stated in my report. The character, extent, location, and itemized value are specified in full detail. No portion of, or interest in, said labor and improvements so credited to this claim has been included in the estimate of expenditures upon any other lode.

MARCH 21, 1991
Date

William F. Mueller
Mineral Surveyor

CERTIFICATE OF APPROVAL
Bureau of Land Management
Reno, Nevada

The foregoing field notes of Mineral Survey No. 5046, in sec. 34, Township 34 North, Range 51 East, Mount Diablo Meridian, Eureka County, Nevada, executed by William F. Mueller, Mineral Surveyor, under order dated March 16, 1990, having been critically examined and found correct, are hereby approved.

April 17, 1991
Date

John S. Parrish
Chief, Branch of Cadastral Survey

CERTIFICATE OF TRANSCRIPT

I HEREBY CERTIFY that the foregoing transcript of field notes of the above-described Mineral Survey No. 5046 is a true copy of the field notes.

Date

Chief, Branch of Cadastral Survey

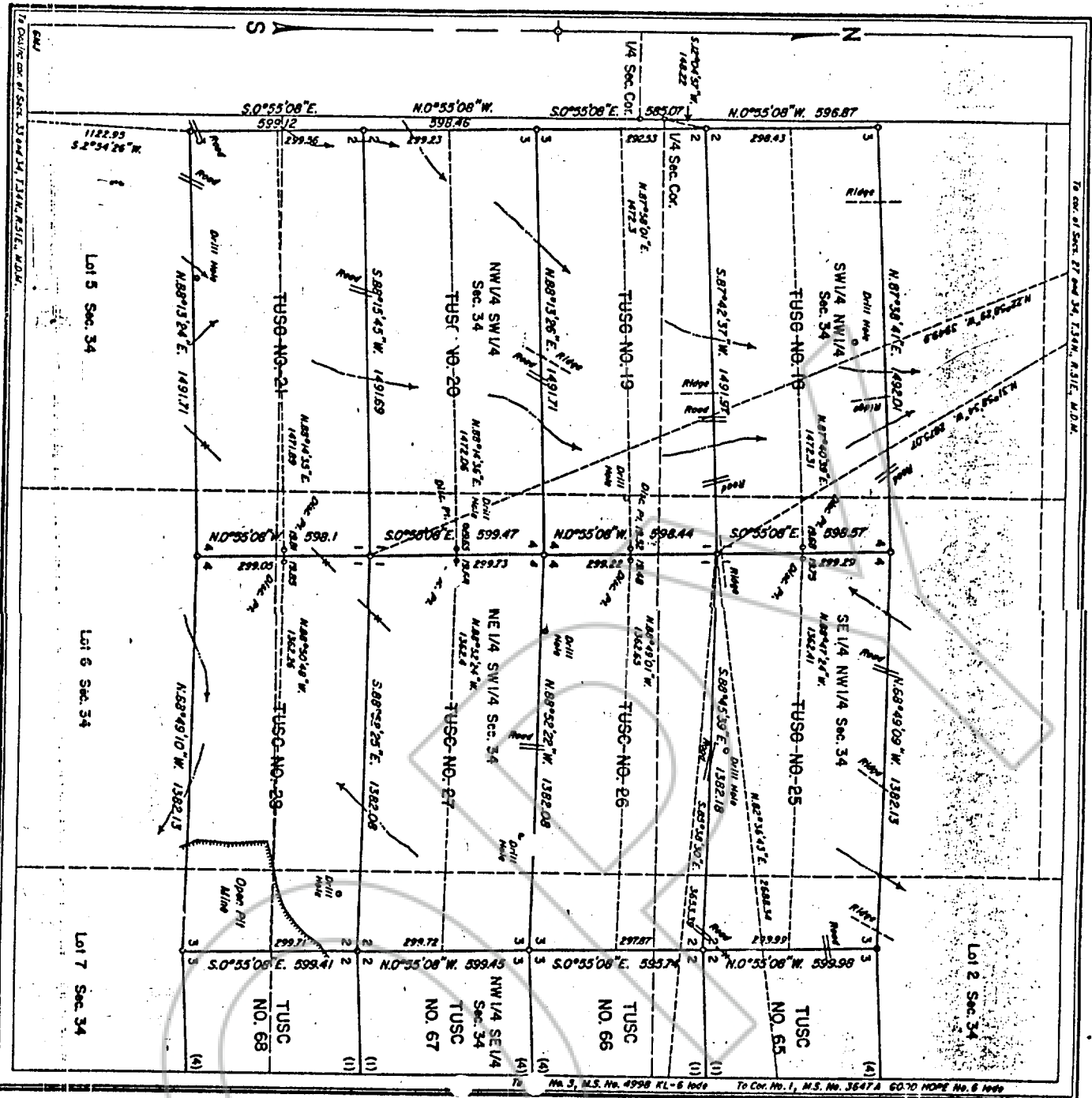

MINERAL SURVEY
 No. 15046
 NEVADA

Sheet No. 1 of 2 Sheets

BOOK 335 PAGE 382

ENTIRE THIS PAGE IS A TRUE COPY OF A DOCUMENT ON FILE IN THE STATE OF NEVADA
 DATE 5-28-91
 5046
 CERTIFYING OFFICER

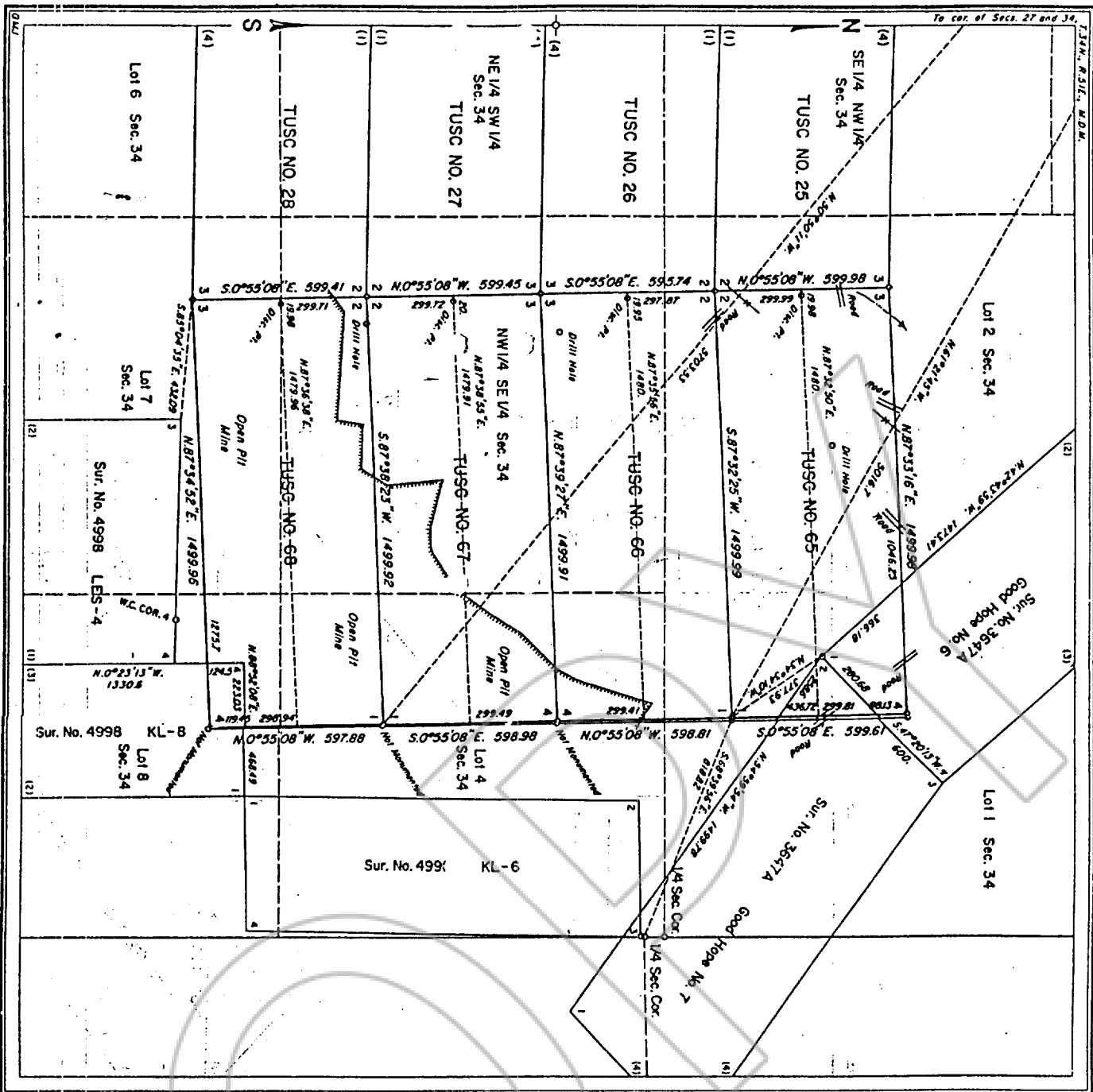

MINERAL SURVEY No. 5046 NEVADA

Sheet No. 2 of 2 Sheets

CLAIM OF
NEWMONT GOLD COMPANY

KNOWN AS THE
TUSC No. 18 through TUSC No. 21,
TUSC No. 25 through TUSC No. 28 AND
TUSC No. 65 through TUSC No. 68 Lodes

SITUATE IN
Sec. 34, T34N., R31E., M.D.M.
MOGIE CREEK MINING DISTRICT
Lot. 40° 47' 29\" N., Long. 116° 14' 13\" W.,
at Cor. No. 2, TUSC No. 18

0 1000 2000 3000 4000
Feet
Mason Magnetic Declination, 17° 30' East.

Surveyed, March 26 to April 18, 1890,
By William F. Mueller, Mineral Surveyor.

UNITED STATES DEPARTMENT OF THE INTERIOR
BUREAU OF LAND MANAGEMENT

Reno, Nevada, April 17, 1891
I hereby certify that this part of Mineral Survey
No. 5046, Nevada, is strictly conformable to the field
notes of said survey which have been examined and
approved.

John S. Fennell
Chief, Bureau of Land Management

BOOK 335 PAGE 354
OFFICIAL RECORDS
RECORDED AT THE REQUEST OF
Newmont Mining Corp
00 JUL -7 PM 2:40

EUREKA COUNTY NEVADA
M.N. REBALEATI, RECORDER
FILE NO. FEE \$37.00
174903

COPY

BOOK 335 PAGE 384