

174427 174904

The United States of America

To all to whom these presents shall come, Greeting:

WHEREAS

Newmont Gold Company

is entitled to a land patent pursuant to the general mining laws, R.S. 2325, as amended (30 U.S.C. 29) for the lands embraced within the 2NVE No. 9 lode mining claim designated and described as:

A portion of Mineral Survey No. 5044, within Sections 25 and 36, Township 36 North, Range 49 East, and Sections 30 and 31, Township 36 North, Range 50 East, Mount Diablo Meridian, in the Unknown (Blue Star) Mining District, Eureka County, Nevada, the said claim being more particularly described in the official field notes and depicted on the official plat, which are expressly made a part of this patent and copies of which are attached hereto; but excluding from this patent that portion of said mineral survey within Railroad Grant 160, Section 25, Township 36 North, Range 49 East, and Section 31, Township 36 North, Range 50 East; and further excepting and excluding that portion of Mineral Survey No. 5062 within Section 30, Township 36 North, Range 50 East; containing 16.304 acres.

NOW KNOW YE, that there is, therefore, granted by the UNITED STATES unto Newmont Gold Company the lands above described; TO HAVE AND TO HOLD the said lands with all the rights, privileges, immunities, and appurtenances, of whatsoever nature, thereunto belonging, unto Newmont Gold Company, its successors and assigns, forever; and

EXCEPTING AND RESERVING TO THE UNITED STATES, a right-of-way thereon for ditches or canals constructed by the authority of the United States. Act of August 30, 1890 (43 U.S.C. 945).

[SEAL]

IN TESTIMONY WHEREOF, the undersigned authorized officer of the Bureau of Land Management, in accordance with the provisions of the Act of June 17, 1948 (62 Stat. 476), has, in the name of the United States, caused these letters to be made Patent, and the Seal of the Bureau to be hereunto affixed.

THE CITY OF WASHINGTON,
GIVEN under my hand, in DISTRICT OF COLUMBIA
the *Twenty-ninth* day of *February*
in the year of our Lord two thousand and of the Independence of the
United States the two hundred and *twenty-fourth*

By 
BRUCE BABBITT, SECRETARY OF THE INTERIOR

Patent Number 27-2000-0081

BOOK 335 PAGE 385

BOOK 334 PAGE 153

COPY

BOOK 334 PAGE 153
OFFICIAL RECORDS
RECORDED AT THE REQUEST OF
Newmont Gold Co.
00 MAY 10 PM 2:48

EUREKA COUNTY NEVADA
M.N. REBALEATI, RECORDER
FILE NO. FEES 8⁰⁰

174427

BOOK 335 PAGE 386 BOOK 334 PAGE 154

168

M-169

Form 3860-10
(February 1987)

UNITED STATES
DEPARTMENT OF THE INTERIOR
BUREAU OF LAND MANAGEMENT

FIELD NOTES

Mineral Survey Number
5044

State
Nevada

Land District
Nevada

Of the Survey of the Mining Claim of (name and address of claimant)

Newmont Gold Company
c/o John C. Miller, Esq.
Blohm Bldg., Suite 201
Elko, NV 89801

Known as the (name of group, if any)

2NVE Group

NAME OF CLAIM(S)

NAME OF LOCATION	DATE			BLM MINING CLAIM SERIAL NUMBER
	LOCATED AND AMENDED	RECORDED WITH COUNTY	RECORDED WITH BLM	
2NVE No. 5	03/13/78	05/18/78	06/01/78	NMC 21624
2NVE No. 6	03/13/78	05/18/78	06/01/78	NMC 21625
2NVE No. 7	03/13/78	05/18/78	06/01/78	NMC 21626
2NVE No. 8	03/13/78	05/18/78	06/01/78	NMC 21627
2NVE No. 9	03/13/78	05/18/78	06/01/78	NMC 21628
2NVE No. 10	03/13/78	05/18/78	06/01/78	NMC 21629
2NVE No. 15	03/13/78	05/18/78	06/01/78	NMC 21634
2NVE No. 16	03/13/78	05/18/78	06/01/78	NMC 21635
2NVE No. 17	03/13/78	05/18/78	06/01/78	NMC 21636
2NVE No. 18	03/13/78	05/18/78	06/01/78	NMC 21637

LOCATION OF CLAIM(S)

Mining district Lynn			County Eureka	
Section 25,30,31 & 36	Township 36 N.	Range 49 & 50 E.	Meridian Mt. Diablo	Survey under order dated March 13, 1990
Survey commenced March 16, 1990		Survey completed April 20, 1990		Name of Mineral Surveyor William F. Mueller

BOOK 335 PAGE 387

FEET

This survey was made with a Hewlett-Packard Electronic Total Station, Model No. 3820A, Serial No. 1650A00201, which utilizes electronic horizontal and vertical circles that display measured horizontal and zenith angles directly in degrees, minutes, and seconds. All lines of this survey were measured with this instrument which uses a laser beam to measure the slope dist. from the instrument toward a reflector located at the point to be measured. The slope dist. is reduced to hor. dist. within the instrument by an electronic computing device and displays the hor. dist. directly to the nearest thousandth of a ft. The instrument was tested and calibrated on a base line of known length before and after this survey was completed and found to be in good adjustment during the time that this survey was executed.

Bearings referred to in this record were determined by the average of two hor. angle measurements, one with the telescope in the dir. position, and one with the telescope in the rev. position. These angles were referred to the meridian by the following observations:

April 9, 1990 at Cor. No. 2 of the 2NVE No. 15 lode, at latitude $40^{\circ}57'13''$ N., and longitude $116^{\circ}23'10''$ W., elevation approximately 5520 ft. above sea level, barometric pressure of 22.7 ins. of mercury, and temperature 62° F., make a series of eight observations on the sun for azimuth at approximately equal time intervals, four each with the telescope in the dir. position and rev. position, observing the horizontal angle right from Cor. No. 1 of the 2NVE No. 15 lode and the zenith angle to the center of the sun.

Mean time of observation
(120th meridian (P.S.T.)) = 2:15:10.0 P.M.
Declination of the sun at
mean time of observation = N. $7^{\circ}44'37.7''$
Mean observed zenith angle
to the sun's center = $46^{\circ}41'30.0''$
Mean horizontal angle right
from Cor. No. 1 of the
2NVE No. 15 lode to the
sun's center = $144^{\circ}42'07.0''$
True bearing to Cor. No. 1
of the 2NVE No. 15 lode = S. $89^{\circ}38'17''$ E.

180

FEET	
	<p>All lines and connections of this survey were run by direct methods except as noted.</p> <p>The magnetic declination observed at each cor. gave a uniform value of 17°30' E.</p>
	<p>Mineral Survey No. 5044</p>
	<p>2NVE NO. 10 LODE</p>
	<p>At Cor. No. 1 of the 2NVE No. 10 lode, identical with Cor. No. 1 of the 2NVE No. 18 lode, Cor. No. 1 of the 2NVE No. 8 lode, and Cor. No. 1 of the 2NVE No. 9 lode, all of this survey.</p>
	<p>Set an iron post, 24 ins. long, 2 ins. diam., 21 ins. in the ground, with a 3/4 ins. diam. aluminum cap mkd. 2NVE10-1-2NVE18-1-2NVE8-1-2NVE9-1-5044; from which</p>
	<p>The witness cor. for the cor. of Secs. 25, 30, 31, and 36, Tps. 36 N., Rs. 49 and 50 E., M.D.M., bears N. 74°21'53" E., 1511.27 ft. dist., monumented with an aluminum post, 2 1/2 ins. diam., with a properly mkd. aluminum cap, 15 ins. above ground, surrounded by a mound of stone. The true point for the cor. of Secs. 25, 30, 31, and 36 bears N. 0°05'21" E., 92.40 ft. dist.</p>
	<p>No local bearing objects or bearing trees available.</p>
	<p>Thence N. 89°38'17" W.</p>
610.	Center of wash, 5 ft. wide, course S. 35° W.
1215.	Center of road, 12 ft. wide, bears N. 73° E. and S. 73° W.
1482.80	Cor. No. 2, identical with Cor. No. 2 of the 2NVE No. 18 lode of this survey.
	<p>Set an iron post, 24 ins. long, 2 ins. diam., 21 ins. in the ground, with a 3/4 ins. diam. aluminum cap mkd. 2NVE10-2-2NVE18-2-5044.</p>
	<p>No local bearing objects or bearing trees available.</p>
	<p>Thence N. 0°14'34" E.</p>

FEET	
300.00	Lode line; discovery point bears S. 89°38'17" E., 1458.00 ft. dist.
441.62	Intersect the sec. line bet. Secs. 25 and 36 at a point from which the true point for the cor. of Secs. 25, 30, 31, and 36, Tps. 36 N., Rs. 49 and 50 E., M.D.M., bears N. 89°02'58" E., 2936.79 ft. dist., hereinbefore described. Enter patented land.
600.00	Cor. No. 3. Set an iron post, 24 ins. long, 2 ins. diam., 20 ins. in the ground, with a 3/4 ins. diam. aluminum cap mkd. 2NVE10-3-5044. No local bearing objects or bearing trees available. Thence S. 89°38'17" E.
1330.	Center of wash, 5 ft. wide, course S. 20° W.
1482.80	Cor. No. 4, identical with Cor. No. 4 of the 2NVE No. 9 lode of this survey. Set an iron post, 24 ins. long, 2 ins. diam., 20 ins. in the ground, with a 3/4 ins. diam. aluminum cap mkd. 2NVE10-4-2NVE9-4-5044. This monument falls at the south edge of a top soil stockpile. No local bearing objects or bearing trees available. Thence S. 0°14'34" W.
40.	Center of two parallel plastic pipelines, 12 ins. diam., bears East and West.
85.	Wire fence, bears East and West.
124.41	Intersect the sec. line bet. Secs. 25 and 36 at a point from which the true point for the cor. of Secs. 25, 30, 31, and 36, Tps. 36 N., Rs. 49 and 50 E., M.D.M., bears N. 89°02'58" E., 1453.67 ft. dist., hereinbefore described. Leave patented land.
300.00	Lode line; discovery point bears N. 89°38'17" W., 24.80 ft. dist.
600.00	Cor. No. 1, and place of beginning.

FEET	
	2NVE NO. 18 LODE
	Beginning at Cor. No. 1 of the 2NVE No. 18 lode, identical with Cor. No. 1 of the 2NVE No. 8 lode, Cor. No. 1 of the 2NVE No. 9 lode, and Cor. No. 1 of the 2NVE No. 10 lode, all of this survey, hereinbefore described.
	Thence N. 89°38'17" W.
610.	Center of wash, 5 ft. wide, course, S. 35° W.
1215.	Center of road, 12 ft. wide, bears N. 73° E. and S. 73° W.
1482.80	Cor. No. 2, identical with Cor. No. 2 of the 2NVE No. 10 lode of this survey, hereinbefore described.
	Thence S. 0°14'34" W.
90.	Center of road, 12 ft. wide, bears N. 73° E. and S. 73° W.
300.00	Lode line: discovery point bears S. 89°38'17" E., 1458.10 ft. dist.
470.	Center of wash, 5 ft. wide, course S. 35° W.
565.	Center of wash, 3 ft. wide, course West.
585.	Center of road, 12 ft. wide, bears N. 65° E. and S. 65° W.
600.00	Cor. No. 3, identical with Cor. No. 3 of the 2NVE No. 17 lode of this survey.
	Set an iron post, 24 ins. long, 2 ins. diam., 20 ins. in the ground, with a 3/4 ins. diam. aluminum cap mkd. 2NVE18-3-2NVE17-3-5044.
	No local bearing objects or bearing trees available.
	Thence S. 89°38'17" E.
130.	Center of wash, 3 ft. wide, course N. 50° W.
1482.80	Cor. No. 4, identical with Cor. No. 4 of the 2NVE No. 17 lode, Cor. No. 4 of the 2NVE No. 7 lode, and Cor. No. 4 of the 2NVE No. 8 lode, all of this survey.

FEET	Set an iron post, 24 ins. long, 2 ins. diam., 21 ins. in the ground, with a 3/4 ins. diam. aluminum cap mkd. 2NVE18-4-2NVE17-4-2NVE7-4-2NVE8-4-5044.
	No local bearing objects or bearing trees available.
	Thence N. 0°14'34" E.
300.00	Lode line; discovery point bears N. 89°38'17" W., 24.70 ft. dist.
600.00	Cor. No. 1, and place of beginning.
2NVE NO. 8 LODE	
	Beginning at Cor. No. 1 of the 2NVE No. 8 lode, identical with Cor. No. 1 of the 2NVE No. 9 lode, Cor. No. 1 of the 2NVE No. 10 lode, and Cor. No. 1 of the 2NVE No. 18 lode, all of this survey, hereinbefore described.
	Thence S. 89°56'16" E.
1454.71	Intersect the sec. line bet. Secs. 31 and 36 at a point from which the true point for the cor. of Secs. 25, 30, 31, and 36, Tps. 36 N., Rs. 49 and 50 E., M.D.M., bears N. 0°05'21" E., 501.28 ft. dist., hereinbefore described. Enter patented land.
1485.13	Cor. No. 2, identical with Cor. No. 2 of the 2NVE No. 9 lode of this survey.
	Set an iron post, 24 ins. long, 2 ins. diam., 20 ins. in the ground, with a 3/4 ins. diam. aluminum cap mkd. 2NVE8-2-2NVE9-2-5044.
	No local bearing objects or bearing trees available.
	Thence S. 0°14'34" W.
300.00	Lode line; discovery point bears N. 89°56'16" W., 1460.23 ft. dist.
600.00	Cor. No. 3, identical with Cor. No. 3 of the 2NVE No. 7 lode of this survey.
	Set an iron post, 24 ins. long, 2 ins. diam., 20 ins. in the ground, with a 3/4 ins. diam. aluminum cap mkd. 2NVE8-3-2NVE7-3-5044.

FEET	
	No local bearing objects or bearing trees available. Thence N. 89°56'16" W.
28.81	Intersect the sec. line bet. Secs. 31 and 36 at a point from which the true point for the cor. of secs. 25, 30, 31, and 36, Tps. 36 N., Rs. 49 and 50 E., M.D.M., bears N. 0°05'21" E., 1101.28 ft. dist., hereinbefore described. Leave patented land.
125.	Center of road, 12 ft. wide, bears North and South.
470.	Top of small peak.
1485.13	Cor. No. 4, identical with Cor. No. 4 of the 2NVE No. 18 lode, Cor. No. 4 of the 2NVE No. 17 lode, and Cor. No. 4 of the 2NVE No. 7 lode, all of this survey, hereinbefore described. Thence N. 0°14'34" E.
300.00	Lode line; discovery point bears S. 89°56'16" E., 24.90 ft. dist.
600.00	Cor. No. 1, and place of beginning.
2NVE NO. 9 LODE	
	Beginning at Cor. No. 1 of the 2NVE No. 9 lode, identical with Cor. No. 1 of the 2NVE No. 10 lode, Cor. No. 1 of the 2NVE No. 18 lode, and Cor. No. 1 of the 2NVE No. 8 lode, all of this survey, hereinbefore described. Thence S. 89°56'16" E.
1454.71	Intersect the sec. line bet. Secs. 31 and 36 at a point from which the true point for the cor. of Secs. 25, 30, 31, and 36, Tps. 36 N., Rs. 49 and 50 E., M.D.M., bears N. 0°05'21" E., 501.28 ft. dist., hereinbefore described. Enter patented land.
1485.13	Cor. No. 2, identical with Cor. No. 2 of the 2NVE No. 8 lode of this survey, hereinbefore described. Thence N. 0°14'34" E.
300.00	Lode line; discovery point bears N. 89°56'16" W., 1460.38 ft. dist.

Mineral Survey No. 5044

7

FEET	
370.	Wire fence, bears East and West.
380.	Center of two parallel plastic pipelines, 12 ins. diam., bears East and West.
408.87	<p>Witness Cor. No. 3.</p> <p>Set an iron post, 24 ins. long, 2 ins. diam., 20 ins. in the ground, with a 3/4 ins. diam. aluminum cap mkd. WC-2NVE9-3-5044.</p> <p>No local bearing objects or bearing trees available.</p>
420.	Enter mine de-watering pond, edge bears East and West.
501.53	<p>Intersect the sec. line bet. Secs. 30 and 31 at a point from which the true point for the cor. of Secs. 25, 30, 31, and 36, Tps. 36 N., Rs. 49 and 50 E., M.D.M., bears S. 89°37'21" W., 31.76 ft. dist., hereinbefore described. Leave patented land.</p>
513.11	<p>Intersect the south bdy. of the GOLDSTRIKE NO. 9 lode, claimant Barrick Goldstrike Mines, Inc., at a point from which the calculated point for the SW cor. bears S. 89°42'46" W., 31.80 ft. dist., the point for this cor. falls on the edge of a reservoir where a permanent monument cannot be set. Enter GOLDSTRIKE NO. 9 lode.</p>
600.00	<p>Cor. No. 3.</p> <p>The point for this corner is located in a mine de-watering pond. Corner not set.</p> <p>Thence N. 89°56'16" W.</p>
32.03	<p>Intersect the sec. line bet. Secs. 25 and 30 at a point from which the true point for the cor. of Secs. 25, 30, 31, and 36, Tps. 36 N., Rs. 49 and 50 E., bears S. 0°05'21" W., 98.75 ft. dist., hereinbefore described.</p> <p>Intersect the west bdy. of the GOLDSTRIKE NO. 9 lode, claimant Barrick Goldstrike Mines, Inc., at a point from which the calculated point for the SW cor. bears S. 0°05'21" W., 87.10 ft. dist. Leave GOLDSTRIKE NO. 9 lode and enter patented land.</p>
140.	Leave mine de-watering pond, edge bears North and South.

FEET	
1485.13	Cor. No. 4, identical with Cor. No. 4 of the 2NVE No. 10 lode of this survey, hereinbefore described.
	Thence S. 0°14'34" W.
40.	Center of two parallel plastic pipelines, 12 ins. diam., bears East and West.
85.	Wire fence, bears East and West.
124.41	Intersect the sec. line bet. Secs. 25 and 36 at a point from which the true point for the cor. of Secs. 25, 30, 31, and 36, Tps. 36 N., Rs. 49 and 50 E., M.D.M., bears N. 89°02'58" E., 1453.67 ft. dist., hereinbefore described. Leave patented land.
300.00	Lode line, discovery point bears S. 89°56'16" E., 24.75 ft. dist.
600.00	Cor. No. 1, and place of beginning.
2NVE NO. 17 LODE	
At Cor. No. 1 of the 2NVE No. 17 lode, identical with Cor. No. 1 of the 2 NVE No. 16 lode, Cor. No. 1 of the 2NVE No. 6 lode, and Cor. No. 1 of the 2NVE No. 7 lode, all of this survey.	
Set an iron post, 24 ins. long, 2 ins. diam., 20 ins. in the ground, with a 3/4 ins. diam. aluminum cap mkd. 2NVE17-1-2NVE16-1-2NVE6-1-2NVE7-1-5044; from which	
The witness corner for the cor. of Secs. 25, 30, 31, and 36, Tps. 36 N., Rs. 49 and 50 E., M.D.M., bears N. 42°15'32" E., 2171.69 ft. dist., hereinbefore described.	
No local bearing objects or bearing trees available.	
Thence N. 89°38'17" W.	
15.	Center of road, 18 ft. wide, bears N. 2° W. and S. 2° E.
450.	Center of road, 12 ft. wide, bears N. 53° W. and S. 53° E.
625.	Center of wash, 3 ft. wide, course N. 30° W.

FEET	
1482.80	<p>Cor. No. 2, identical with Cor. No. 2 of the 2NVE 16 lode of this survey.</p> <p>Set an iron post, 24 ins. long, 2 ins. diam., 15 ins. in the ground, surrounded with a mound of stone and earth, with a 3/4 ins. diam. aluminum cap mkd. 2NVE17-2-2NVE16-2-5044.</p> <p>No local bearing objects or bearing trees available.</p> <p>Thence N. 0°14'34" E.</p>
300.00	<p>Lode line; discovery point bears S. 89°38'17" E., 1458.15 ft. dist.</p>
600.00	<p>Cor. No. 3, identical with Cor. No. 3 of the 2NVE No. 18 lode of this survey, hereinbefore described.</p> <p>Thence S. 89°38'17" E.</p>
130.	<p>Center of wash, 3 ft. wide, course N. 50° W.</p>
1482.80	<p>Cor. No. 4, identical with Cor. No. 4 of the 2NVE No. 7 lode, Cor. No. 4 of the 2NVE No. 8 lode, and Cor. No. 4 of the 2NVE No. 18 lode, all of this survey, hereinbefore described.</p> <p>Thence S. 0°14'34" W.</p>
300.00	<p>Lode line; discovery point bears N. 89°38'17" W., 24.65 ft. dist.</p>
600.00	<p>Cor. No. 1, and place of beginning.</p>
<p>2NVE NO. 16 LODE</p>	
<p>Beginning at Cor. No. 1 of the 2NVE No. 16 lode, identical with Cor. No. 1 of the 2NVE No. 6 lode, Cor. No. 1 of the 2NVE No. 7 lode, and Cor. No. 1 of the 2NVE No. 17 lode, all of this survey, hereinbefore described.</p>	
<p>Thence N. 89°38'17" W.</p>	
15.	<p>Center of road, 18 ft. wide, bears N. 2° W. and S. 2° E.</p>
450.	<p>Center of road, 12 ft. wide, bears N. 53° W. and S. 53° E.</p>

FEET	
625.	Center of wash, 3 ft. wide, course N. 30° W.
1482.80	Cor. No. 2, identical with Cor. No. 2 of the 2NVE No. 17 lode of this survey, hereinbefore described. Thence S. 0°14'34" W.
300.00	Lode line; discovery point bears S. 89°38'17" E., 1458.20 ft. dist.
580.	Center of road, 15 ft. wide, bears N. 55° W. and S. 55° E.
600.00	Cor. No. 3, identical with Cor. No. 3 of the 2NVE No. 15 lode of this survey. Set an iron post, 24 ins. long, 2 ins. diam., 21 ins. in the ground, with a 3/4 ins. diam. aluminum cap mkd. 2NVE16-3-2NVE15-3-5044. No local bearing objects or bearing trees available. Thence S. 89°38'17" E.
30.	Center of road, 15 ft. wide, bears N. 55° W. and S. 55° E.
1130.	Center of road, 12 ft. wide, bears N. 23° E. and S. 23° W.
1482.80	Cor. No. 4, identical with Cor. No. 4 of the 2NVE No. 15 lode, Cor. No. 4 of the 2NVE No. 5 lode, and Cor. No. 4 of the 2NVE No. 6 lode, all of this survey. Set an iron post, 24 ins. long, 2 ins. diam., 20 ins. in the ground, with a 3/4 ins. diam. aluminum cap mkd. 2NVE16-4-2NVE15-4-2NVE5-4-2NVE6-4-5044. No local bearing objects or bearing trees available. Thence N. 0°14'34" E.
130.	Center of wash, 3 ft. wide, course N. 66° W.
190.	Center of road, 12 ft. wide, bears N. 60° W. and S. 60° E.
235.	Center of road, 12 ft. wide, bears N. 67° W. and S. 67° E.

FEET	
300.00	Lode line; discovery point bears N. 89°38'17" W., 24.60 ft. dist.
600.00	Cor. No. 1, and place of beginning.
2NVE NO. 6 LODE	
Beginning at Cor. No. 1 of the 2NVE No. 6 lode, identical with Cor. No. 1 of the 2NVE No. 7 lode, Cor. No. 1 of the 2NVE No. 17 lode and Cor. No. 1 of the 2NVE No. 16 lode, all of this survey, hereinbefore described.	
Thence S. 89°56'16" E.	
115.	Center of road, 12 ft. wide, bears N. 15° W. and S. 15° E.
1225.	Center of road, 12 ft. wide, bears N. 30° W. and S. 30° E.
1457.93	Intersect the sec. line bet. Secs. 31 and 36 at a point from which the 1/4 sec. cor. of Secs. 31 and 36, Tps. 36 N., Rs. 49 and 50 E., M.D.M., bears S. 0°05'21" W., 915.70 ft. dist., hereinafter described. Enter patented land.
1485.13	Cor. No. 2, identical with Cor. No. 2 of the 2NVE No. 7 lode of this survey.
Set an iron post, 24 ins. long, 2 ins. diam., 21 ins. in the ground, with a 3/4 ins. diam. aluminum cap mkd. 2NVE6-2-2NVE7-2-5044.	
No local bearing objects or bearing trees available.	
Thence S. 0°14'34" W.	
300.00	Lode line; discovery point bears N. 89°56'16" W., 1460.43 ft. dist.
600.00	Cor. No. 3, identical with Cor. No. 3 of the 2NVE No. 5 lode of this survey.
Set an iron post, 24 ins. long, 2 ins. diam., 21 ins. in the ground, with a 3/4 ins. diam. aluminum cap mkd. 2NVE6-3-2NVE5-3-5044; from which	
The 1/4 sec. cor. of Secs. 31 and 36, Tps. 36 N., Rs. 49 and 50 E., M.D.M., bears S. 4°43'23" W.,	

FEET	
	<p>316.75 ft. dist., monumented with an iron post, 2½ ins. diam., 6 ins. above ground, with a brass cap mkd. Paul N Scherbel-1/4-S31-S36-RLS 6805-1984-BLM-1986.</p> <p>No local bearing objects or bearing trees available.</p> <p>Thence N. 89°56'16" W.</p>
25.39	Intersect the sec. line bet. Secs. 31 and 36 at a point from which the 1/4 sec. cor. of Secs. 31 and 36, T. 36 N., Rs. 49 and 50 N., M.D.M., bears S. 0°05'21" W., 315.70 ft. hereinbefore described. Leave patented land.
95.	Center of road, 12 ft. wide, bears N. 65° W. and S. 65° E.
210.	Center of wash, 3 ft. wide, course S. 70° E.
1485.13	Cor. No. 4, identical with Cor. No. 4 of the 2NVE No. 5 lode, Cor. No. 4 of the 2NVE No. 15 lode, and Cor. No. 4 of the 2NVE No. 16 lode, all of this survey, hereinbefore described.
	Thence N. 0°14'34" E.
130.	Center of wash, 3 ft. wide, course N. 66° W.
190.	Center of road, 12 ft. wide, bears N. 60° W. and S. 60° E.
235.	Center of road, 12 ft. wide, bears N. 67° W. and S. 67° E.
300.00	Lode line; discovery point bears S. 89°56'16" E., 24.70 ft. dist.
600.00	Cor. No. 1, and place of beginning.
2NVE NO. 7 LODE	
Beginning at Cor. No. 1 of the 2NVE No. 7 lode, identical with Cor. No. 1 of the 2NVE No. 17 lode, Cor. No. 1 of the 2NVE No. 16 lode, and Cor. No. 1 of the 2NVE No. 6 lode of this survey, hereinbefore described.	
Thence S. 89°56'16" E.	

FEET	
115.	Center of road, 12 ft. wide, bears N. 15° W. and S. 15° E.
1225.	Center of road, 12 ft. wide, bears N. 30° W. and S. 30° E.
1457.93	Intersect the sec. line bet. Secs. 31 and 36 at a point from which the true point for the cor. of Secs. 25, 30, 31 and 36, Tps. 36 N., Rs. 49 and 50 E., M.D.M., bears N. 0°05'21" E., 1701.27 ft. dist., and the 1/4 sec. cor. of Secs. 31 and 36 bears S. 0°05'21" W., 915.70 ft. dist., both cors. hereinbefore described. Enter patented land.
1485.13	Cor. No. 2, identical with Cor. No. 2 of the 2NVE No. 6 lode of this survey, hereinbefore described. Thence N. 0°14'34" E.
300.00	Lode line; discovery point bears N. 89°56'16" W., 1460.28 ft. dist.
600.00	Cor. No. 3, identical with Cor. No. 3 of the 2NVE No. 8 lode of this survey, hereinbefore described. Thence N. 89°56'16" W.
28.81	Intersect the sec. line bet. Secs. 31 and 36 at a point from which the true point for the cor. of Secs. 25, 30, 31, and 36, Tps. 36 N., Rs. 49 and 50 E., M.D.M., bears N. 0°05'21" E., 1101.28 ft. dist., hereinbefore described. Leave patented land.
125.	Center of road, 12 ft. wide, bears North and South.
470.	Top of small peak.
1485.13	Cor. No. 4, identical with Cor. No. 4 of the 2NVE No. 8 lode, Cor. No. 4 of the 2NVE No. 18 lode, and Cor. No. 4 of the 2NVE No. 17 lode, all of this survey, hereinbefore described. Thence S. 0°14'34" W.
300.00	Lode line; discovery point bears S. 89°56'16" E., 24.85 ft. dist.
600.00	Cor. No. 1, and place of beginning.
2NVE NO. 15 LODE	

FEET	
	<p>At Cor. No. 1 of the 2NVE No. 15 lode, identical with Cor. No. 1 of the 2NVE No. 5 lode of this survey.</p> <p>Set an iron post, 24 ins. long, 2 ins. diam., 20 ins. in the ground, with a 3/4 ins. diam. aluminum cap mkd. 2NVE15-1-2NVE5-1-5044; from which</p> <p>The witness cor. for the cor. of Secs. 25, 30, 31, and 36, Tps. 36 N., Rs. 49 and 50 E., M.D.M., bears N. 27°33'59" E., 3166.79 ft. dist., hereinbefore described.</p> <p>The standard cor. of Secs. 31 and 36, Tps. 36 N., Rs. 49 and 50 E., M.D.M., bears S. 31°58'27" E., 2752.79 ft. dist., monumented with an iron post, 3 ins. diam., 12 ins. above the ground, firmly set, with a properly mkd. brass cap with RLS 6805 added.</p> <p>The standard 1/4 sec. cor. of Sec. 36, T. 36 N., R. 49 E., M.D.M., bears S. 26°44'34" W., 2664.69 ft. dist., monumented with an iron post, 1 inch diam., 18 ins. above the ground, with a brass cap firmly set, properly mkd.</p> <p>No local bearing objects or bearing trees available.</p> <p>Thence N. 89°38'17" W.</p>
340.	Center of road, 12 ft. wide, bears N. 40° W. and S. 40° E.
820.	Center of road, 12 ft. wide, bears N. 35° W. and S. 35° E.
960.	Center of road, 12 ft. wide, bears N. 77° E. and S. 77° W.
1245.	Center of road, 12 ft. wide, bears North and South.
1482.80	<p>Cor. No. 2.</p> <p>Set an iron post, 24 ins. long, 2 ins. diam., 20 ins. in the ground, with a 3/4 ins. diam. aluminum cap mkd. 2NVE15-2-5044.</p> <p>No local bearing objects or bearing trees available.</p> <p>Thence N. 0°14'34" E.</p>

FEET	
300.00	Lode line; discovery point bears S. 89°38'17" E., 1457.95 ft. dist.
345.	Center of road, 12 ft. wide, bears N. 80° W. and S. 80° E.
600.00	Cor. No. 3, identical with Cor. No. 3 of the 2NVE No. 16 lode of this survey, hereinbefore described. Thence S. 89°38'17" E.
30.	Center of road, 15 ft. wide, bears N. 55° W. and S. 55° E.
1130.	Center of road, 12 ft. wide, bears N. 23° E. and S. 23° W.
1482.80	Cor. No. 4, identical with Cor. No. 4 of the 2NVE No. 5 lode, Cor. No. 4 of the 2NVE No. 6 lode, and Cor. No. 4 of the 2NVE No. 16 lode, all of this survey, hereinbefore described. Thence S. 0°14'34" W.
300.00	Lode line; discovery point bears N. 89°38'17" W., 24.85 ft. dist.
600.00	Cor. No. 1, and place of beginning.
2NVE NO. 5 LODE	
Beginning at Cor. No. 1 of the 2NVE No. 5 lode, identical with Cor. No. 1 of the 2NVE No. 15 lode of this survey, hereinbefore described.	
Thence S. 89°56'16" E.	
1140.	Center of wash, 3 ft. wide, course N. 15° W.
1461.17	Intersect the line bet. secs. 31 and 36 at a point from which the 1/4 sec. cor. of Secs. 31 and 36, Tps. 36 N., Rs. 49 and 50 E., bears N. 0°05'06" E., 284.30 ft. dist., hereinbefore described. Enter patented land.
1155.13	Cor. No. 2. Set an iron post, 24 ins. long, 2 ins. diam., 20 ins. in the ground, with a 3/4 ins. diam. aluminum cap mkd. 2NVE5-2-5044.

FEET	
	No local bearing objects or bearing trees available. Thence N. 0°14'34" E.
300.00	Lode line; discovery point bears N. 89°56'16" W., 1460.33 ft. dist.
600.00	Cor. No. 3, identical with Cor. No. 3 of the 2NVE No. 6 lode of this survey, hereinbefore described. Thence N. 89°56'16" W.
25.59	Intersect the sec. line bet. Secs. 31 and 36 at a point from which the 1/4 sec. cor. of Secs. 31 and 36 Tps. 36 N., Rs. 49 and 50 E., bears S. 0°05'21" W., 315.70 ft. dist., hereinbefore described. Leave patented land.
95.	Center of road, 12 ft. wide, bears N. 65° W. and S. 65° E.
210.	Center of wash, 3 ft. wide, course S. 70° E.
1485.13	Cor. No. 4, identical with Cor. No. 4 of the 2NVE No. 6 lode, Cor. No. 4 of the 2NVE No. 16 lode, and Cor. No. 4 of the 2NVE No. 15 lode, all of this survey, hereinbefore described. Thence S. 0°14'34" W.
300.00	Lode line; discovery point bears S. 89°56'16" E., 24.80 ft. dist.
600.00	Cor. No. 1, and place of beginning.
AREAS	
	Acres
	Total area, 2NVE No. 5 lode ----- 20.456
	Area in conflict with
	Lots 2 and 3, Sec. 31, T. 36 N., R. 50 E. -- 0.341
	Total area, 2NVE No. 6 lode ----- 20.456
	Area in conflict with
	Lot 2, Sec. 31, T. 36 N., R. 50 E. ----- 0.364
	Total area, 2 NVE No. 7 lode ----- 20.456
	Area in conflict with
	Lots 1 and 2, Sec. 31, T. 36 N., R. 50 E. -- 0.386

FEET	
	Total area, 2NVE No. 8 lode ----- 20.456
	Area in conflict with
	Lot 1, Sec. 31, T. 36 N., R. 50 E. ----- 0.408
	Total area, 2 NVE No. 9 lode ----- 20.456
	Area in conflict with
	Lot 1, Sec. 31, T. 36 N., R. 50 E. ----- 0.358
	SE 1/4, Sec. 25, T. 36 N., R. 49 E. ----- 3.722
	SW 1/4, Sec. 30, T. 36 N., R. 50 E. ----- 0.072
	SW 1/4, Sec. 30, T. 36 N., R. 50 E.,
	exclusive of its conflict with
	(1) GCLDSTRIKE NO. 9 lode ----- 0.064
	Total area, 2NVE No. 10 lode ----- 20.424
	Area in conflict with
	SW 1/4, SE 1/4 Sec. 25, T. 36 N., R. 49 E. - 4.813
	Total area, 2NVE No. 15 lode ----- 20.424
	Total area, 2NVE No. 16 lode ----- 20.424
	Total area, 2NVE No. 17 lode ----- 20.424
	Total area, 2NVE No. 18 lode ----- 20.424
	LOCATION
	This survey is located in the NW 1/4, NE 1/4, SW 1/4 and SE 1/4 of Sec. 36, and the SW 1/4 and SE 1/4 of Sec. 25, T. 36 N., R. 49 E.; the SW 1/4 of Sec. 30 and SW 1/4 and SE 1/4 of Sec. 31, T. 36 N., R. 50 E., Mt. Diablo Meridian.
	The survey of the 10 2NVE lodes is identical with the respective locations.
	EXPENDITURES
	The improvements and the value of the labor and improvements made upon or for the benefit of each of the lode locations embraced in said mining claim by the claimant or its grantors are as follows:
No. 1	The discovery point of the 2NVE No. 5 lode, a post and Notice of Location is on the lode line S. 89°56'16" E., 24.80 ft. dist. from the center of line 4-1. No value.
No. 1	The discovery point of the 2NVE No. 6 lode, a post and Notice of Location is on the lode line S. 89°56'16" E., 24.70 ft. dist. from the center of line 4-1. No value.

FEET	
No. 1	The discovery point of the 2NVE No. 7 lode, a post and Notice of Location is on the lode line S. 89°56'16" E., 24.85 ft. dist. from the center of line 4-1. No value.
No. 1	The discovery point of the 2NVE No. 8 lode, a post and Notice of Location is on the lode line S. 89°56'16" E., 24.90 ft. dist. from the center of line 4-1. No value.
No. 1	The discovery point of the 2NVE No. 9 lode, a post and Notice of Location is on the lode line S. 89°56'16" E., 24.75 ft. dist. from the center of line 4-1. No value.
No. 1	The discovery point of the 2NVE No. 10 lode, a post and Notice of Location is on the lode line N. 89°38'16" W., 24.80 ft. dist. from the center of line 4-1. No value.
No. 1	The discovery point of the 2NVE No. 15 lode a post and Notice of Location is on the lode line N. 89°38'17" W., 24.85 ft. dist. from the center of line 4-1. No value.
No. 1	The discovery point of the 2NVE No. 16 lode, a post and Notice of Location is on the lode line N. 89°38'17" W., 24.60 ft. dist. from the center of line 4-1. No value.
No. 1	The discovery point of the 2NVE No. 17 lode, a post and Notice of Location is on the lode line N. 89°38'17" W., 24.65 ft. dist. from the center of line 1-4. No value.
No. 1	The discovery point of the 2NVE No. 18 lode, a post and Notice of Location is on the lode line N. 89°38'17" W., 24.70 ft. dist. from the center of line 1-4. No value.
COMMON IMPROVEMENT	
CI#1	A drilling program, 8 drill holes with a total depth of 4200 ft. and a value of \$42,000.00. Drill Hole No. 2NVE-57 bears N. 64°17' E., 826.4 ft. from Cor. No. 1 of the 2NVE No. 5 lode; 5-5/8 ins. diam., 600 ft. deep. Value, \$6,000.00.

FEET	
	Drill Hole No. 2NVE-61 bears S. 37°46' E., 550.4 ft. from Cor. No. 1 of the 2NVE No. 6 lode; 5-5/8 ins. diam., 600 ft. deep. Value, \$6,000.00.
	Drill Hole No. 2NVE-32 bears N. 10°31' E., 571.1 ft. from Cor. No. 1 of the 2NVE No. 7 lode; 5-5/8 ins. diam., 600 ft. deep. Value, \$6,000.00.
	Drill Hole No. 2NVE-39 bears S. 62°54' E., 505.6 ft. from Cor. No. 1 of the 2NVE No. 8 lode; 5-5/8 ins. diam., 600 ft. deep. Value, \$6,000.00.
	Drill Hole No. 2NVE-11 bears N. 78°45' E., 1264.8 ft. from Cor. No. 1 of the 2NVE No. 9 lode; 5-5/8 ins. diam., 330 ft. deep. Value, \$3,300.00.
	Drill Hole No. 2NVE-26 bears N. 63°54' W., 333.1 ft. from Cor. No. 1 of the 2NVE No. 17 lode; 5-5/8 ins. diam., 600 ft. deep. Value, \$6,000.00.
	Drill Hole No. 2NVE-24 bears N. 29°23' W., 616.5 ft. from Cor. No. 1 of the 2NVE No. 17 lode; 5-5/8 ins. diam., 300 ft. deep. Value, \$3,000.00.
	Drill Hole No. 2NVE-23 bears S. 52°23' W., 398.9 ft. from Cor. No. 1 of the 2NVE No. 18 lode; 5-5/8 ins. diam., 570 ft. deep. Value, \$5,700.00.
	Total value of expenditures this survey, \$42,000.00. Number of claims included in this survey, 10. Allocation of proportionate share of expenditures to this survey, $\$42,000.00 \div 10 = \$4,200.00$.
	The improvements are in progress for the development of the ten lodes of this survey, which are all the contiguous lode claims owned in common within the range of benefit of said improvements.
	Five hundred dollars or over has been expended in these improvements in such a manner as tends to the development of each lode of this survey, subsequent to its location and to the time since which common ownership and contiguity have prevailed; therefore, an undivided one-tenth interest in their value is hereby credited to each of the lodes.

FEET

No portion of or interest in these improvements has been credited heretofore as patent expenditure to any lode claims.

OTHER CORNER DESCRIPTIONS
AND SUPPLEMENTAL DATA

The cor. of Secs. 25, 26, 35 and 36, T. 36 N., R. 49 E., M.D.M., was found to be monumented with an iron post and brass cap, 12 ins. above the ground, firmly set and properly mkd. with RLS 6805. A Record of Survey filed in the Office of Recorder, County of Eureka, State of Nevada, on Nov. 28, 1988, File No. 124962 by Paul N. Scherbel, was used as reference to the location and establishment of this corner monument.

The witness cor. for the cor. of Secs. 25, 30, 31, and 36, Tps. 36 N., Rs. 49 and 50 E., was found to be monumented with a BLM aluminum post and cap, 15 ins. above the ground, surrounded by a mound of stone.

The 1/4 sec. cor. of Secs. 31 and 36, Tps. 36 N., Rs. 49 and 50 E., M.D.M., was found monumented with an iron post and B.L.M. brass cap, 6 ins. above the ground, firmly set and properly mkd., with RLS 6805 added.

The standard cor. of Secs. 31 and 36, Tps. 36 N., Rs. 49 and 50 E., M.D.M., was found monumented with an iron post and G.L.O. brass cap firmly set and properly mkd., with RLS 6805 added.

The line from the cor. of Secs. 25, 26, 35, and 36, T. 36 N., R. 49 E., M.D.M., to the true point for the cor. of Secs. 25, 30, 31, and 36, was found to be N. 89°02'58" E., 5333.18 ft., instead of N. 89°53' W., 5294.52 ft. as approved.

The line from the true point for the cor. of Secs. 25, 30, 31, and 36, Tps. 36 N., Rs. 49 and 50 E., M.D.M., to the 1/4 sec. cor. of Secs. 31 and 36 was found to be S. 0°05'21" W., 2616.97 ft., instead of S. 0°04' W., 2616.90 ft. as approved.

The line from the 1/4 sec. cor. of Secs. 31 and 36, T. 36 N., Rs. 49 and 50 E., M.D.M., to the standard cor. of Secs. 31 and 36, was found to be S. 0°05'06" W., 2617.88 ft., instead of S. 0°04' W., 2618.22 ft. as approved.

The line from the true point for the cor. of Secs. 25, 30, 31, and 36, T. 36 N., Rs. 49 and 50 E., M.D.M., to the NE cor. of Sec. 25, was re-established by the extension of the sec. line bet. the 1/4 sec. cor. of Secs. 31 and 36, and the true point for the cor. of Secs. 25, 30, 31, and 36. The bearing was found to be

FBST

N. 0°05'21" E., instead of N. 0°04' E. as approved.
 The line from the true point for the cor. of Secs. 25, 30, 31, and 36, T. 36 N., Rs. 49 and 50 E., M.D.M., to the 1/4 sec. cor. of Secs. 30 and 31 was re-established by record interior angle. The bearing was found to be N. 89°37'21" E., instead of N. 89°36' E. as approved.

GOLDSTRIKE NO. 9 lode, claimant Barrick Goldstrike Mines, Inc., the NW, SW, and SE cors. of the GOLDSTRIKE NO. 9 lode were not found. The point for the SW and SE corners were reestablished on a line bet. the SE cor. of Sec. 30, T. 36 N., R. 50 E., MDM, a fd. BLM brass cap and the calculated position of the SW cor. of Sec. 30, T. 36 N., R. 50 E., MDM, as shown on the Record of Survey Map at File No. 54489. The south line of the GOLDSTRIKE NO. 9 lode was found to be S. 89°42'46" W. The west line was reestablished on the sec. line bet. the SW and NW cors. of Sec. 31, T. 36 N., R. 50 E., MDM, as recorded on the claim map at File No. 136730. The west line was found to be N. 0°05'21" E.

FIELD ASSISTANTS

NAME	CAPACITY
Don Aschenbach	Instrument Man
John Carson	Rod/Chainman

UNITED STATES DEPARTMENT OF THE INTERIOR
BUREAU OF LAND MANAGEMENT

CERTIFICATE OF MINERAL SURVEYOR

I, William F. Mueller, HEREBY CERTIFY that in pursuance of an order received from the Bureau of Land Management, at Reno, Nevada, dated March 13, 1990, I have carefully executed the survey of the claim of Newmont Gold Company known as the 2NVE No. 5, 2NVE No. 6, 2NVE No. 7, 2NVE No. 8, 2NVE No. 9, 2NVE No. 10, 2NVE No. 15, 2NVE No. 16, 2NVE No. 17, 2NVE No. 18 lodes, situated in secs. 25 and 36, Township 36 North, Range 49 East and secs. 30 and 31, Township 36 North, Range 50 East, Mount Diablo Meridian, County of Eureka, in the state of Nevada.

This mineral survey, designated as number 5044, has been executed by me and under my direction and has been made in strict conformity with said order, the Manual of Instructions for the Survey of the Public Lands of the United States, and in specific manner described in the foregoing field notes.

I FURTHER CERTIFY that the labor expended and improvements made upon and for the benefit of the lode location(s) embraced in the said mining claim by claimant(s) or grantors are fully stated in my report. The character, extent, location, and itemized value are specified in full detail. No portion of, or interest in, said labor and improvements so credited to this claim has been included in the estimate of expenditures upon any other lode.

OCTOBER 16, 1991

Date

William F. Mueller
Mineral Surveyor

CERTIFICATE OF APPROVAL
Bureau of Land Management
Reno, Nevada

The foregoing field notes of Mineral Survey No. 5044, in secs. 25 and 36, Township 36 North, Range 49 East and secs. 30 and 31, Township 36 North, Range 50 East, Mount Diablo Meridian, Eureka County, Nevada, executed by William F. Mueller, Mineral Surveyor, under order dated March 13, 1990, having been critically examined and found correct, are hereby approved.

February 20, 1992

Date

John P. Parrish
Chief, Branch of Cadastral Survey, Nevada

~~CERTIFICATE OF TRANSCRIPT~~

~~I HEREBY CERTIFY that the foregoing transcript of field notes of the above-described Mineral Survey No. 5044 is a true copy of the field notes.~~

~~Date~~

~~Chief, Branch of Cadastral Survey, Nevada~~

BOOK 335 PAGE 409

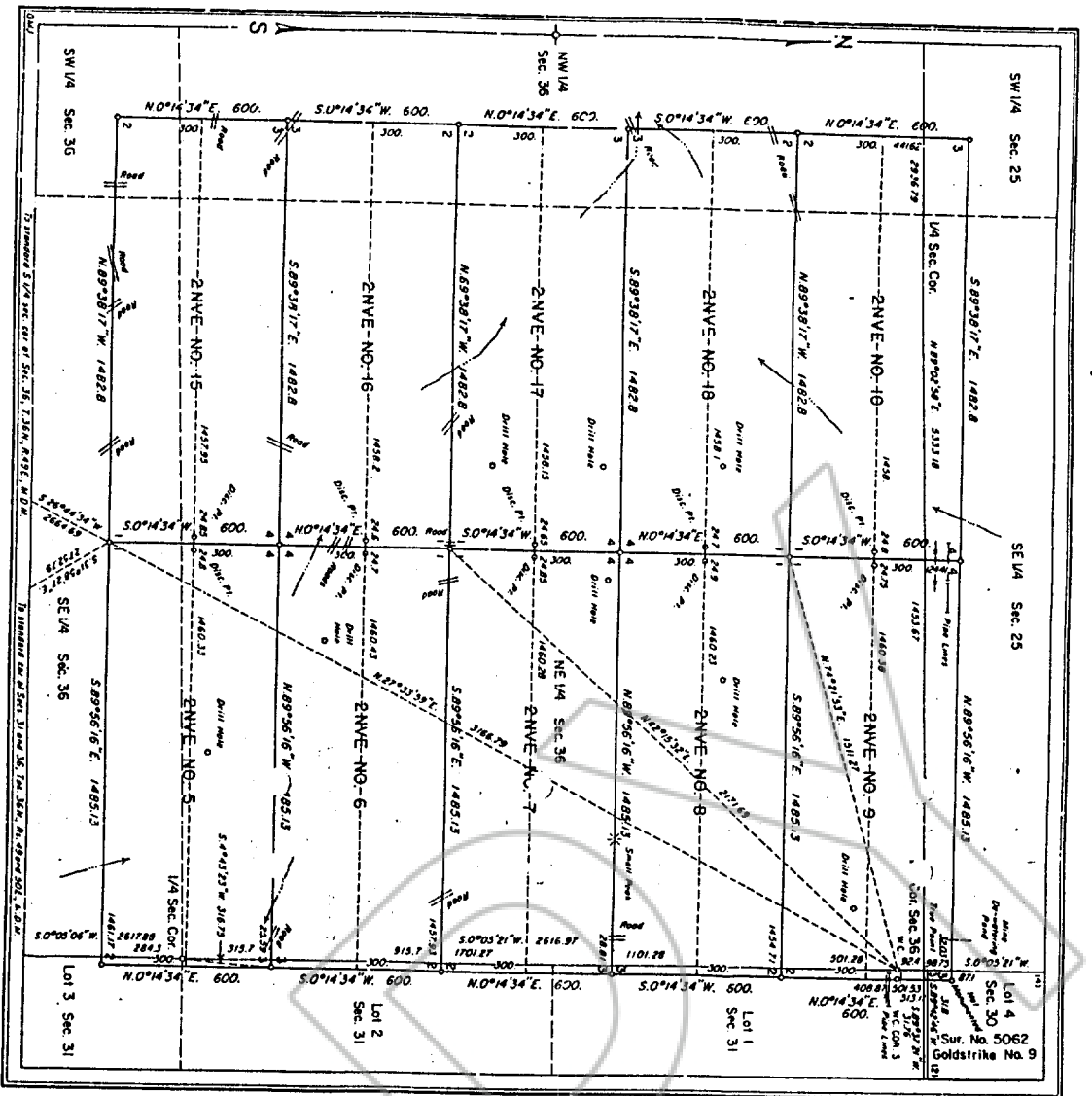

NEVADA
 RCV'D NSO D.M.
 92 DEC 23 P12 29

MINERAL SURVEY
NO. 5044
NEVADA

CLAIM OF
NEWMONT GOLD COMPANY

KNOWN AS THE
 2NVE No. 5 through 2NVE No. 10 and
 2NVE No. 15 through 2NVE No. 18 Lodes

SITUATE IN
 Secs. 25, 30, 31 and 36,
 Tps. 36 N., Rs. 49 and 50 E., M.D.M.
 EUREKA COUNTY
 Lynn Mining District
 Lat: 40°57'15" N., Long. 116°23'10" W.,
 at Cor. No. 2, 2NVE No. 15 Lode

Mean Magnetic Declination, 17°30' East

Surveyed, March 16 to April 20, 1990,
 By William F. Mueller, Mineral Surveyor.

UNITED STATES DEPARTMENT OF THE INTERIOR
 BUREAU OF LAND MANAGEMENT

Reno, Nevada February 20, 1992

I hereby certify that this plat of Mineral
 Survey No. 5044, Nevada, is strictly conformable
 to the true notes of said survey which have been
 examined and approved.

John S. Parnell
 Chief, Branch of Cassiery Survey

5044

I CERTIFY THIS PAGE BEARING THE BUREAU OF LAND MANAGEMENT
 SEAL IS A TRUE COPY OF A DOCUMENT ON FILE IN THE STATE OFFICE,
 RENO, NEVADA.
 DATE *December 1, 1992* *David L. ...*
 CERTIFYING OFFICER

BOOK 335 PAGE 385
OFFICIAL RECORDS
RECORDED AT THE REQUEST OF
Newmont Mining Corp
00 JUL -7 PM 2:40

EUREKA COUNTY NEVADA
M.N. REBALEATI, RECORDER
FILE NO. *174904* FEE \$ 33.00
174904

COPY

BOOK 335 PAGE 411