

PLACER DOME U.S. INC.  
240 S. ROCK BLVD., #117  
RENO, NEVADA 89502

174978

**AFFIDAVIT OF ANNUAL RENTAL PAID  
AND NOTICE OF INTENT TO HOLD MINING CLAIMS**

STATE OF NEVADA )  
 )ss.  
COUNTY OF WASHOE )

The undersigned, first being duly sworn, deposes and says:

1. The owner intends to hold the mining claim listed below for the assessment year ending September 1, 2000, which mining claim is situated in Eureka County, Nevada.

**CLAIM NUMBER**

**BLM SERIAL NO.**

Black Lady

NMC 26684

2. That \$100.00 is being paid for each mining claim listed for the assessment year beginning noon September 1, 2000 and ending noon September 1, 2001.
3. That said payment was made by Placer Dome U.S. Inc., with an address of 240 South Rock Blvd., Suite 117, Reno, Nevada 89502, on behalf of Lucia Jones, 120 Hercules Drive, Sparks, Nevada 89431, and Bruce J. Frazier, P. O. Box 1738, Elko, Nevada 89801, the owners of said mining claim.

By:

Brian G. Iverson  
Brian G. Iverson  
Manager of Land Affairs

Subscribed and sworn to before me this 27<sup>th</sup> day of July, 2000.



JOANNE McMASTER  
Notary Public - State of Nevada  
Appointment Recorded in Washoe County  
No: 03-3411-2 - EXPIRES MAY 10, 2001

Joanne M. McMaster  
Notary Public in and for the  
County of Washoe, State of Nevada

My Commission Expires: May 10, 2001

BOOK 335 PAGE 589  
OFFICIAL RECORDS  
RECORDED AT THE REQUEST OF  
*Placer Dome US Inc*  
00 JUL 31 AM 9:34

EUREKA COUNTY NEVADA  
M.N. REBALEATI, RECORDER  
FILE NO. FEES \$ 5.50  
**174978**

COPY

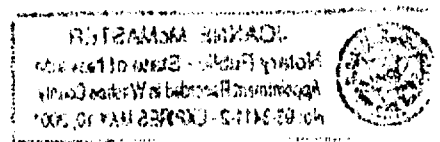

BOOK 335 PAGE 590