

SEC. 27

SEC. 26

SE/4

SW/4

NEE 71, 72, 106, 107, 108, & 112
LOCATOR: CORTEZ JOINT VENTURE
ADDRESS: STAR ROUTE HC66-50
BEOWAWE, NEVADA, 89821

LOCATION DATE: SEPTEMBER 8, 2000

FM No. 89, 90, & 91
LOCATOR: PLACER DOME U.S. INC.
ADDRESS: 240 S. ROCK BLVD., SUITE 117
RENO, NEVADA 89502

LOCATION DATE: SEPTEMBER 8, 2000

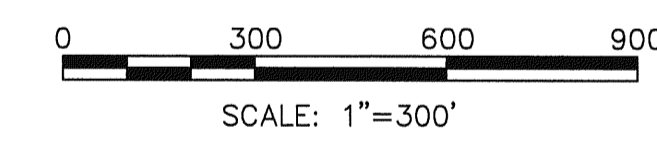
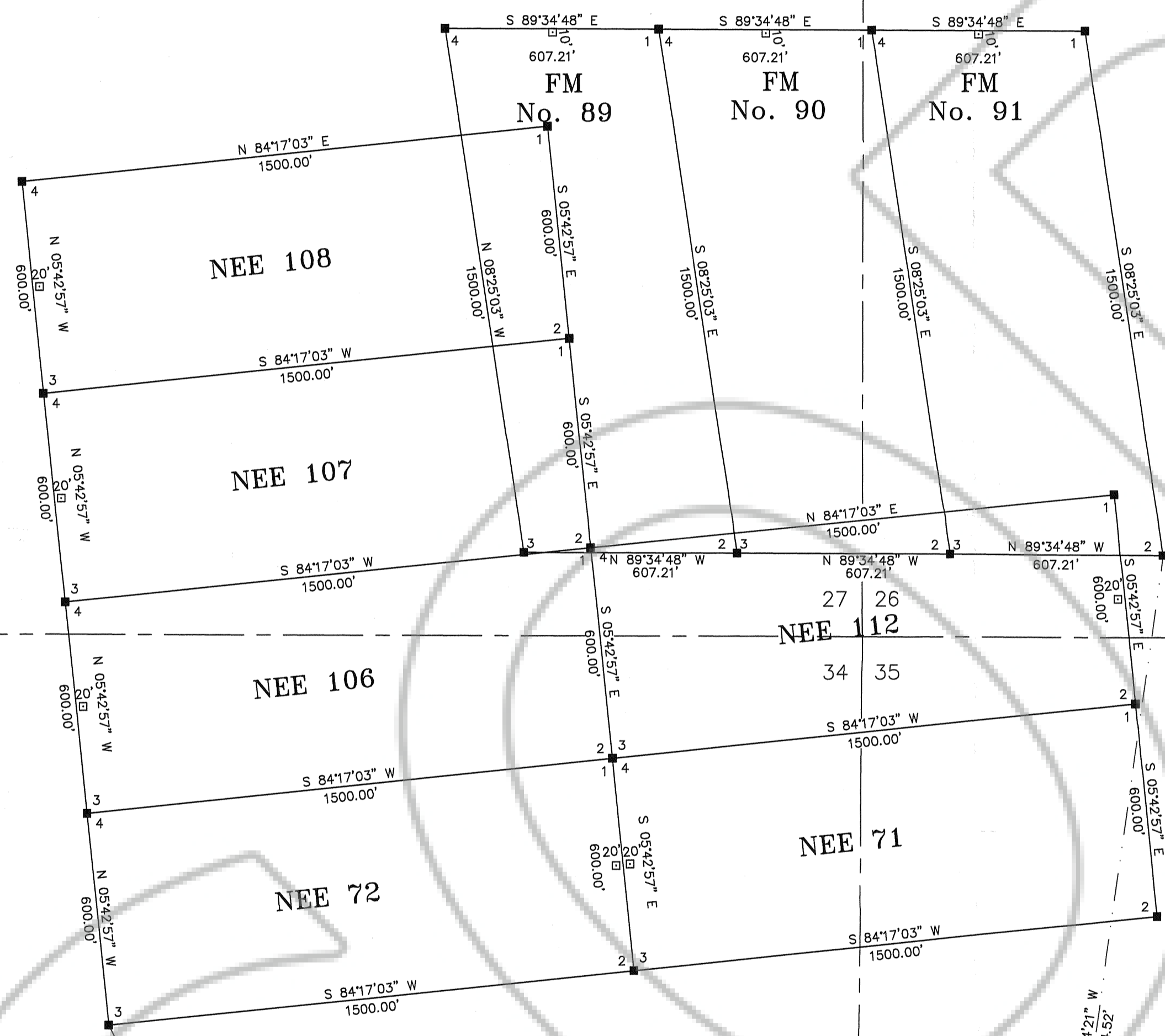

LEGEND

- ◆ FOUND SECTION CORNER
- ▣ LOCATION MONUMENT, A 1.5"x1.5"x4' LONG WOOD POST
- CORNER POST, A 1.5"x1.5"x4' LONG WOOD POST

FILED AT THE REQUEST OF *Cortez Joint Venture*
 on *Oct 19* 20 *00* at *1:30* mins past *1* P.M.
 RECORDS OF EUREKA COUNTY, NEVADA M. N. REBALEATI, Recorder
 File No. *175238* Fee \$ *135.00*

MAP OF AMENDED
 LODE MINING CLAIMS
 NEE 71, 72, 106, 107, 108, & 112
 AND
 FM No. 89, 90, & 91
 WITHIN SECTIONS 26, 27, 34, & 35,
 T. 27 N., R. 48 E., MDM,
 EUREKA COUNTY, NV.
 FOR

CORTEZ JOINT VENTURE & PLACER DOME U.S. INC.

FRONTIER SURVEYING, INC.

1150 LAMOLLE HWY
Elko, Nevada 89801

00015.DWG

Phone (775) 738-7970

1/1

SEC. 34

SEC. 35

NE/4

NW/4

FOUND SECTION CORNER SET PER USMS 5003

FOUND SECTION CORNER 1957 BRASS CAP

T. 27 N., R. 48 E., MDM
T. 26 N., R. 48 E., MDM