

SECTION #36

SEC. #31

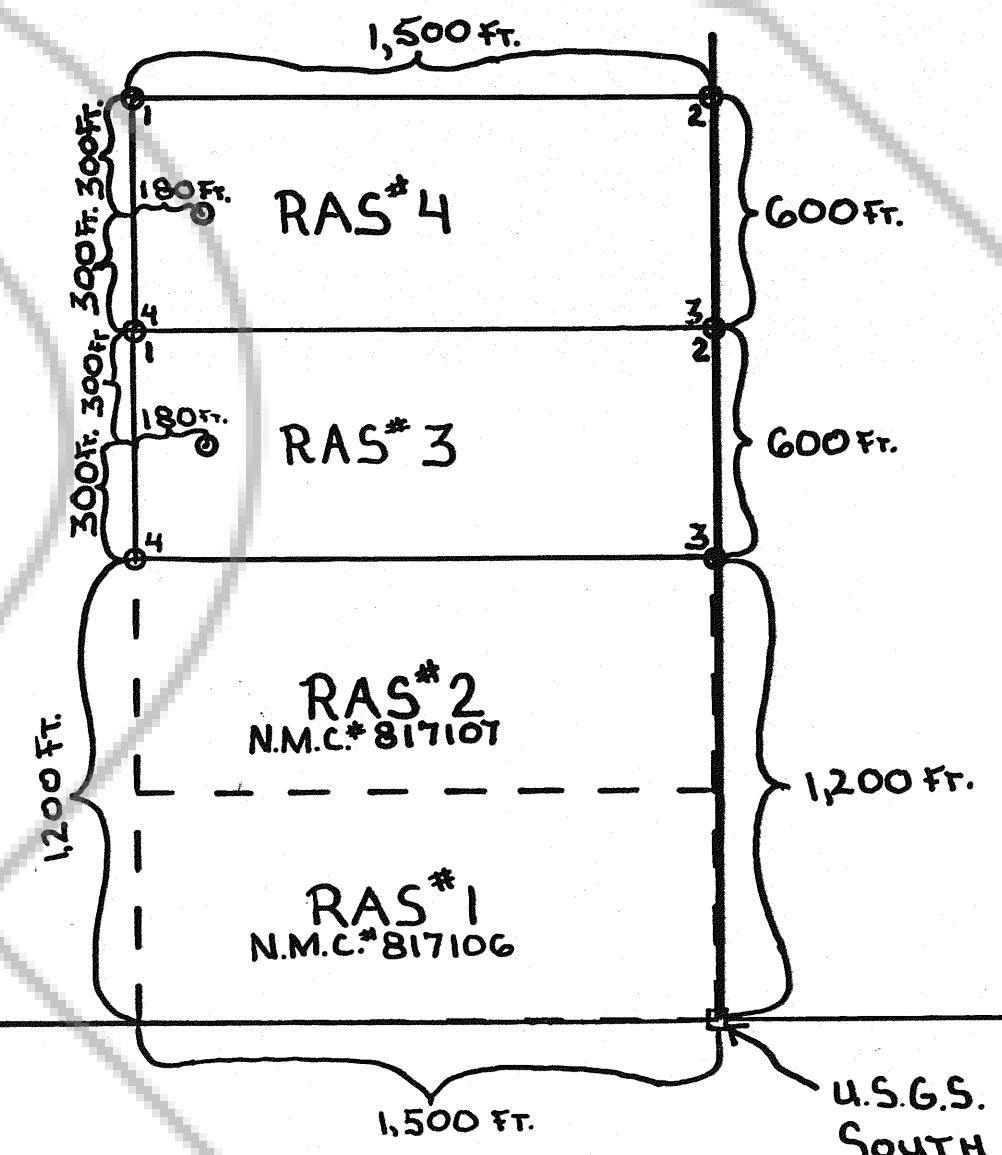

U.S.G.S. SURVEY  
SOUTH EAST CORNER  
OF SEC. 36. SCRIBED  
STONE & METAL POST.  
THE SE COR.#3 OF RAS\*1  
IS 3 FT. SE FROM THE SE  
CORNER OF SEC. 36; T:32N; R:51E.

LOCATOR: RITA STITZEL  
LOCATOR ADDRESS:  
P.O. Box #236  
CARLIN, NEVADA  
89822.

LOCATION DATES:  
RAS\*3 OCTOBER 13, 2000  
RAS\*4 OCTOBER 31, 2000.

EXISTING RAS\*1 AND\*2  
CLAIM LINE WITH NMC#s: - - - - -  
RAS\*3 AND 4 CLAIM LINE: = = = = =  
SECTION LINE: = = = = =

○: 4'x4' WOOD POST WITH  
METAL TAG. LOCATION  
MONUMENT.  
□: 4'x4' WOOD POST WITH  
METAL TAG. CORNER POST.

1 INCH = 500 FEET.

□: SE SECTION CORNER  
OF SECTION #36; T:32 N  
R:51E. U.S.G.S. SCRIBED  
STONE & METAL POST.

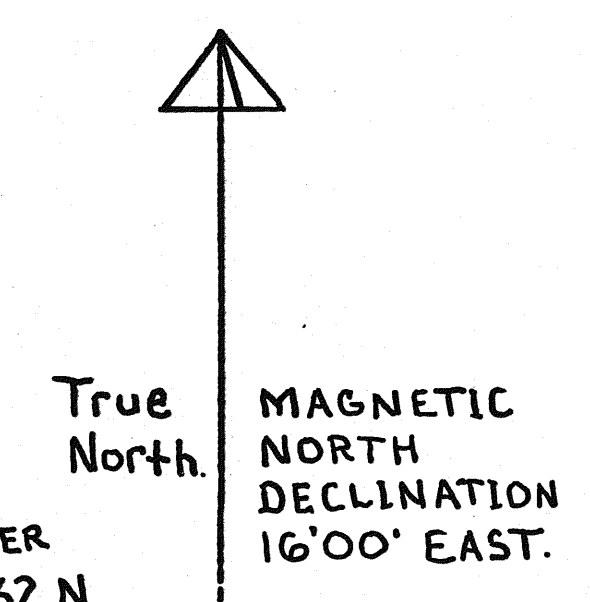

LODE CLAIM MAP OF  
THE RAS\*3 AND RAS\*4  
LODE CLAIMS.

LOCATION: SECTION #36  
TOWNSHIP: 32 N.  
RANGE: 51 E.  
EUREKA COUNTY, NEVADA, U.S.A.

FILED AT THE REQUEST OF Rita Stitzel  
on Nov 2 2000, at 57 min. past 2 P.M.  
RECORDS OF EUREKA COUNTY, NEVADA M. H. REBELETTI, Recorder  
File No. 175568 Fee \$ 30.00