

NW CORNER  
SEC. #18

6,100 FT.

NORTH WEST 57°

SECTION #17

6,070 FT.

NORTH 50° EAST

To THE NE COR. SEC. 17; T. 31N; R. 51E.

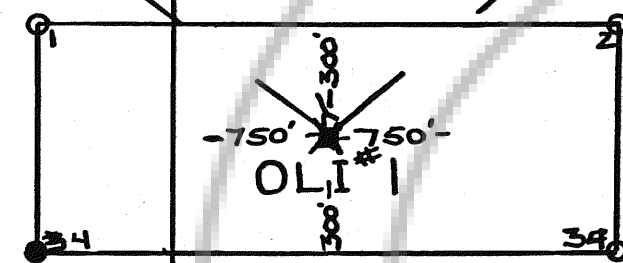

THE LOCATION MONUMENT OF THE OLI #1 IS 10 FT. SOUTH FROM THE HORIZONTAL PORTAL OF THE ZENOLI MINE.

U.S.G.S. TOPO SURVEY FOR SEC. 17 & 18 T. 31N; R. 51E IS IN AN "CORRECTION SECTION" AREA, WHEREAS SECTION LINES ARE NOT SQUARE OR TRUE NORTH.

- 1: ZENOLI HORIZONTAL PORTAL.
- 0: 4x4 Cor. Post WITH METAL TAG.
- X: 4x4 LOCATION POST WITH METAL TAG.
- : 2x2 Cor. Post WITH METAL TAG.

┆: SEC. CORNER.

OLI #1 CLAIM LINE: \_\_\_\_\_  
SECTION LINE: \_\_\_\_\_

LOCATOR: CAMRON STITZEL.  
ADDRESS: P.O. Box 1, HC, 65; PALISADE RANCH.  
CARLIN, NEVADA 89822.

LOCATION DATE: SEPTEMBER 21<sup>ST</sup>, 2000.

SCALE: 1 IN. = 500 FT. ONE INCH EQUALS FIVE HUNDRED FEET.

LODE CLAIM MAP  
OF THE OLI #1 LODE  
CLAIM.

LOCATION: SECTION #17  
TOWNSHIP: 31 NORTH;  
RANGE: 51 EAST; EUREKA  
COUNTY, NEVADA.

FILED AT THE REQUEST OF Cameron Stitzel  
on Nov 2 2020, at 8 mins. past 3:30 PM  
RECORDS OF EUREKA COUNTY, NEVADA M. N. REBELENTI, Recorder  
File No. 175570 Fee \$ 15.00