

2 - Pete-JD Group NV.  
 T 27 N, R 52 E  
 SCALE 1"=500'

175657

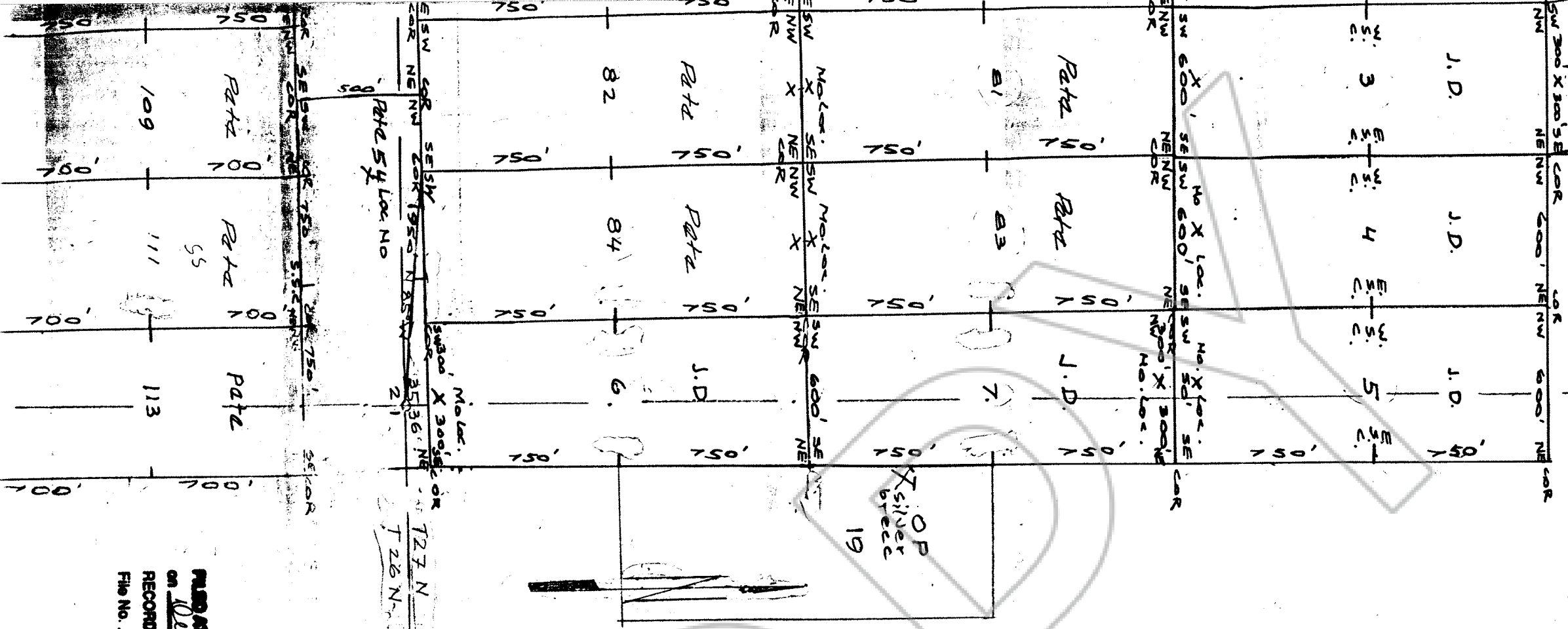

ASHINGTON MINING CORP.  
 JD - PETE GROUP LODE CLAIM  
 SEC. 35, T27N, R52E  
 EUREKA CO. NEVADA.  
 LOCATION DATE 9-16-00  
 SCALE 1"=500'  
 P.O. Box 488  
 COEUR DALENE, ID 83816

PAID AT THE RECORDS OF Columbofer Mining  
 on Dec 1 2000 at 444 ada pm 11:45  
 RECORDS of EUREKA COUNTY, NEVADA U. S. DEPARTMENT OF REVENUE  
 File No. 175657 Fee \$ 45.00